All the News All the Time

MADISON 2345
The Times Telephone Number
Connecting All Departments

EQUAL RIGHTS

Los Angeles Times

LIBERTY UNDER THE LAW — TRUE INDUSTRIAL FREEDOM

In Two Parts — 44 Pages
PART I—TELEGRAPH SHEET—32 PAGES

MADISON 2345
The Times Telephone Number
Connecting All Departments

VOL. XLIX. THURSDAY MORNING, APRIL 24, 1930. C

DAILY, FIVE CENTS

LEWIS MUST FACE TRIAL

Return to This City Ordered

United States Judge Turns Down All of Motions in Water Court Battle

Still Held in Jail Pending Hearing Today; Flies Off for Home

BY HERBERT F. NATHAN
Times Staff Representative

WASHINGTON, April 23.—S. C. Lewis, former president of the Julian Petroleum Corporation, now an inmate of the Federal penitentiary at McNeil Island, will be returned to Los Angeles for trial on charges of conspiracy growing out of the first Owens River aqueduct bond election in 1923.

With him will be two other men, accused by Lewis of having wrecked his reputation by an overissue of bonds and of having bribed his way to freedom, will be placed on the Sunset Limited here tomorrow afternoon at 3 p.m. With him will be two guards from the McNeil Island penitentiary who will retain custody of Lewis as a Federal prisoner throughout his stay in Los Angeles.

ALL MOTIONS DENIED

Lewis lost his battle to escape trial in Los Angeles at 5 p.m. today, when, after more than an hour of argument and some testimony, United States District Judge Cushman denied all motions of counsel for the former oil man.

The action brought in Lewis's behalf was one of habeas corpus seeking to restrain Warden Archer of the island prison from sending the prisoner to California. It was denied at the Warden and Chief United States District Attorney Stewart in Los Angeles.

Judge Cushman in announcing today his decision to refuse the writ for which Lewis's attorneys had also denied a second motion made by Lewis's attorneys, gave as which to take effect.

ASSISTANCE GIVEN

Messrs. Archer and Stewart were represented in court by Assistant Attorneys-General Frank Savage and John C. Hutcheson, one of his staff. During the course of the hearing Stewart was called to the stand, and in his efforts to return Lewis to Los Angeles and of the various telegrams passing between himself and members of the United States Attorney-General's staff in Washington.

Frank Hewitt, the local lawyer who represented Lewis, attempted to introduce into the hearing the fact that Lewis is a candidate for Governor and that this effort is part of the campaign. Judge Cushman refused the question but permitted the witness to stand aside to be allowed to answer.

"We have been fighting to get Lewis to stand trial," declared Hewitt. "The political campaign is under way in the South has

Continued on Page 2, Column 3

Will Rogers Remarks:

WINSLOW (Ariz.) April 23.—[To the Editor of The Times:] Been going so fast since I left Ponca City, Okla., this morning haven't got a hold of morning paper. I will have to pull a Brisbane now and describe the desert country and estimate "how much it will raise when it all has water and the proper number of newspapers." Say, this air travel is sure picking up. This line has a double-header today, each carrying twelve, arrive in Los Angeles this afternoon at 4:20; and speaking of "Arthur," as he gets older and his time commences to get valuable, we will land him on one of those airplanes yet, and I want to be with him and hold his hand.

Yours,
WILL ROGERS.

FORD PLANT DESERT-DRY HEREAFTER

Employees Who Drink or Bring Gin Breath Into Factory to be Fired

DETROIT, April 23. (AP)—The Ford Motor Company will discharge every employee who is found drinking an alcoholic beverage or who reports for work with the odor of liquor on his breath, Harry W. Bennett, chief of the company's private police force, said tonight.

Mr. Bennett said this policy was adopted in co-operation with Chief of Police Brooks of the suburb of Dearborn, near which the principal Ford plant is located.

The Ford chief explained that the rule applies to men found in police raids on speakeasies in Dearborn and to men who are apprehended drinking at any other place. Brooks confirmed the plan of co-operation and said that patrons in raided places will be examined and that those found to have Ford badges will be reported to Bennett.

Exceptions to the rule will be made only where the family of the offender is destitute, Bennett said.

HOUSTON SELECTED FOR BALLOON RACES

WASHINGTON, April 23. (AP)—Houston, Tex., will be the scene of this year's national balloon races. Selection of the city was made today by the contest committee of the National Aeronautic Association. The races will be held June 10, next.

THE DAY'S NEWS SUMMED UP

RADIO. Radio, Page 9.
WOMEN'S PAGES. Clubs and Society, Pages 6, 7, Part II; Marine and Financial, Pages 14 to 21, Part II.
MARKET NEWS. Page 19, Part I; Page 5, Part II.
CROSSWORD PUZZLE. Page 3, Part II.
EDITORIALS IN SPANISH. Page 22, Part II.
SPORTING NEWS. Page 21, Part II.
CITRUS NEWS OF SOUTHERN COUNTIES. Preparation being made for filming pictures of the sun's eclipse on the 28th inst. Corona will be in view as result of an automobile accident. Promoter proposes plane race for tunnel between San Pedro and Coronado. Success of Pasadena week of flowers assured. Parade to be given in honor of Hawaiian delegation Saturday. Page 11, Part II.
BASEBALL. Sacramento again beats Seals in ball game at Wrigley Field. Page 12, Part II.
GOLF. Professionals start race today from Agua Caliente to San Francisco. Page 12, Part II.
TENNIS. Davis cup play to start today. Page 12, Part II.
MOTOR NEWS. Page 13, Part II.
AUTO RACING. Wheel Wood drops another event. Page 13, Part II.
TENNIS. Helen Wills Moody claims default from Betty Nuthall in West Coast tennis tournament. Page 13, Part II.
CITY. R. C. Lewis is ordered held for trial; Bertrand hearing today. Page 1, Part I.
CRIME. Slayer of Taylor murder denies confession. Page 1, Part I.
Two men under sanity hold for quiz in Smith investigation. Page 1, Part I.
Good Samaritans urge policing of city to win more tourist trade. Page 1, Part II.
Plans for next week on Navy cruise adding in public interest. Page 1, Part II.
Mrs. Osterreich's bank accounts attached by retail merchants' credit body. Page 2, Part II.
Alexander Pantages files new plea with State Supreme Court for release on bail. Page 1, Part II.
Almost one-half of Southland census takers complete great tasks. Page 1, Part II.
PACIFIC SLOPE. Mimic battle of 135 planes over San Francisco to be reported by observers from air on national broadcast today. Page 11, Part I.
W.C.T.U. official indicted after admitting writing hundreds of obscene letters. Page 13, Part I.
Supreme Court to review bombing case of Billings. Page 13, Part I.
Site for new State hospital for insane in Southland to be selected soon. Page 4, Part I.
GENERAL EASTERN. Atlantic Coast States swept by blizzard. Page 1, Part I.
Possible discovery of still another planet reported by Canadian scientists. Page 1, Part I.
Chicago inaugurates policy of hounding gang leaders from city. Page 2, Part I.
Prison fire deaths laid to laxity, in testimony before inquiry board. Page 3, Part I.
Episcopal rector goes on trial for marrying Catholic. Page 10, Part I.
WASHINGTON. Wets accused of lobbying with Supreme Court. Page 1, Part I.
Senate approves Harris bill amendment to admit Mexicans under bond for farms. Page 2, Part I.
Wets offer rebuttal testimony in prohibition hearing. Page 3, Part I.
America's reattainment of sea dominance predicted by Postmaster-General. Page 8, Part I.
Conferees end tariff labors; eight points returned to Congress for adjustment. Page 8, Part I.
Close scrutiny of all phases of naval treaty planned in both houses. Page 9, Part I.
Kathleen Norris withdraws name from presidential consideration of League of American Penwomen. Page 13, Part I.
FOREIGN. Score of natives slain as Indians battle British troops. Page 1, Part I.
Auto Club's road scouts find Michoacan land of enchantment. Page 7, Part I.
International Bank of Settlements directors organize and assign duties. Page 8, Part I.

COLD WAVE GRIPS EAST

Records Set by Temperatures

Three Killed When Airplane Hits Side of Hill in Snowstorm

Baseball Games and Other Sports Called Off as Mercury Drops

NEW YORK, April 23. (AP)—Snowstorms and record-breaking cold weather gripped the North and Eastern Atlantic States today, indirectly causing the death of three persons in an airplane crash and disrupting sports schedules over a wide area.

Weather Bureau officials said a high-pressure area in Manitoba, which extends southward to the Gulf Coast and thence to the Atlantic, is responsible for the cold, which they expect to continue for another day or two.

A snowstorm was thought to have caused an airplane pilot to lose his bearings over Attica, N. Y., and the plane crashed against a hill, killing him and two passengers.

Tupper Lake reported a six-inch snowfall.

At Pittsburgh nearly 20,000 fans, a goodly portion of them women in spring finery, braved the wrathful elements for three innings of a game with Cincinnati before the arbiters decided the snow and cold were too much and stopped the game. At New York, Boston, Newark, Columbus, Toledo and Washington followers of the national sport sought firesides instead of baseball parks when announcements were made there would be no game.

Throughout the northern part of the country east of the Mississippi, Weather Bureau records of many years' standing were broken. In New York the low of 30 was the coldest April 23 on record. A forty-eight-year record was broken in Boston and in Rochester, N. Y., another all-time record was smashed with a reading of 34.

PLANE HITS HILLSIDE WHEN SNOW BLINDS PILOT

ATTICA (N. Y.) April 23. (AP)—Three men, one of them a leader in aviation circles, met death as their airplane crashed against a hill in a blinding snowstorm here today. The dead:

Capt. Lionel M. Woolson, aeronautical engineer of the Packard Motor Car Company of Detroit and designer of the Packard Diesel airplane motor; Charles S. Knight, a test pilot for the Verville Company of Detroit, manufacturers of the plane which crashed and which was equipped with one of the new Diesel motors, and Harold B. Scutt, Douglastown, N. Y., a pilot.

The plane, a four-place cabin monoplane, was being flown from Detroit to New York, where it was to be exhibited in the aviation show.

There was no fire, but the bodies of all three men were mutilated by the force of the crash and workmen struggled for several hours before they could extricate them from the tangled mass of wreckage.

CAPT. WOOLSON BORN IN LOS ANGELES

DETROIT, April 23. (AP)—Capt. L. M. Woolson, designer of the Packard Diesel aircraft motor, killed today in a plane crash near Attica, N. Y., had been identified with aircraft development since 1917. During the World War he served as superintendent of ground and flight testing of aircraft motors at McCook Field, Dayton, O.

He joined the staff of the Packard company at the close of the war as research engineer, later he became aeronautical engineer and designed the Diesel aircraft motor which received its first public display at the All-American Aircraft Show in Detroit on the 5th inst.

Capt. Woolson was born in Los Angeles, June 7, 1888, and was educated in the public schools of Portland, Or., and at the University of London, Eng. Besides his widow he leaves two daughters.

THIS STAR

Is Going to Fascinate You When You Know More About It

Watch for the full page announcement of a game that pays you money. In Los Angeles Sunday Times, April 27.

Which Is It to Be?

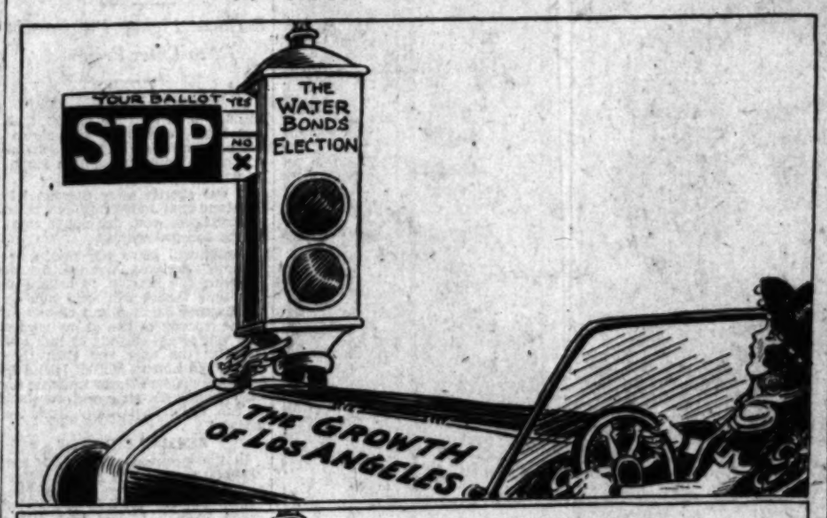

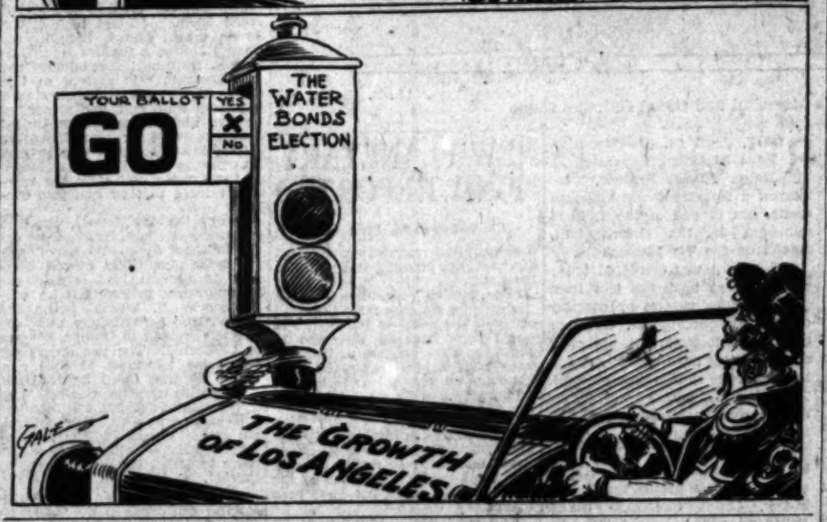

MERGER OF AERIAL LINES ANNOUNCED

Consolidated Air Mail and Passenger Service Made Assurance by Deal

NEW YORK, April 23. (AP)—Establishment of a unified air-mail and passenger route across the United States was assured tonight when it was announced that a plan for acquisition of National Air Transport, Inc., by the United Aircraft and Transport Corporation had been agreed upon by officials of the two corporations.

Among the companies controlled are the Boeing Airplane Company, the Pratt & Whitney Aircraft Co., the Chance-Vought Corporation, Boeing Air Transport, Inc., Sikorsky Aviation Corporation and Stout Air Services.

N.A.T. operates between New York and Chicago and from Chicago to Dallas, Tex., and other points in the Middle West, carrying air mail, and has announced that passenger service over all its lines will begin this year.

Tom Mix Ill, but Recovers

CHICAGO, April 23. (AP)—Tom Mix, film actor, featured with a circus playing here, has been ill with pneumonia since Saturday, it became known tonight.

Mix's secretary said tonight, however, that Mix will be back on the lot tomorrow. A double who accompanies Mix on tour has been taking his place with the show during the actor's illness.

Carolina Mob Lynches Negro

WALHALLA (S. C.) April 24. (AP) (Thursday)—A 50-year-old Negro, charged with attempting to attack an 18-year-old Oconee county woman, was dragged from the County Jail and shot to death early this morning by a mob of masked men.

Two California Bridges Favored

WASHINGTON, April 23. (AP)—The War Department today approved plans for two bridges in California. The first will cross the westerly arm of Alamitos Bay at Long Beach, while the other will be built over Snodgrass Slough near Walnut Grove, Sacramento county.

Snodgrass Slough is a tributary of the North Fork of the Mokelumne River.

Five Burned in House Fire

SAN ANSELMO, April 23. (AP)—Five people received burns and were forced to escape from a second-story window early today when fire destroyed the home here of Gerald Gugel.

The injured are Gugel, his wife and daughters, Jane, 4, and Joan, 21 months, and Mrs. Gugel's sister, Carolyn Stull.

Census Returns of More Cities Given to Public

The following cities in various sections of the country have reported their respective census figures, and their growth or decrease is shown by a comparison between 1930 figures and those of the 1920 count:

Roseville, Cal., 6413; increase 1936, or about 43 per cent.
Placerville, Cal., 2281; increase 631, or about 39 per cent.
Griffin, Ga., 10,303; increase 2002, or 23 per cent.
Roanoke, Va., 69,096; increase 18,254 or 35 per cent.
Fayetteville, N. C., 13,115; increase 4238, or 50 per cent.
Florence, Ala., 11,375; increase 1106 or 10.4 per cent.
Columbus, Miss., 16,734; increase 233, or 2.2 per cent.
Frederick, Md., 14,115; increase 3219 or 30.2 per cent.
Jamestown, N. Y., 44,907; increase 1493, or 3.44 per cent.
Jonesboro, Ark., 10,309; increase 915 or 9.7 per cent.
Keokuk, Iowa, 14,918; increase 495, or 3 per cent.
Dunkirk, N. Y., 17,965; decrease 1371, or 7.09 per cent.
Malden, Mass., 58,483; increase, 9380, r 19 per cent.
New Rochelle, N. Y., 54,055; increase 17,842, or 49 per cent.
Racine, Wis., 67,000; increase 8467.
Kenosha, Wis., 49,569; increase 9097.
Vicksburg, Miss., 22,622; increase 4530.

Oil-Price War in East Indies Ends in Boost

NEW YORK, April 23.—The price war which has been waged since March in the Dutch East Indies and the Orient between the Royal Dutch interests and the Standard Oil Company of New York has been ended with an advance of 100 per cent in prices, it was announced today.

The increase, which amounts to 8 cents a gallon on both gasoline and kerosene, places prices at a level equivalent to the present quotations in the United States, plus transportation. This follows the same principle that was adopted in England about a year ago.

Hoover Greets Pueblo Indians

WASHINGTON, April 23. (AP)—Nine Pueblo Indians, representing seventeen villages in the vicinity of Albuquerque, N. M., were received today by President Hoover.

The Indians, who came to Washington on business with the Department of Interior and the Commissioner of Indian Affairs, expressed a desire to shake hands with the "Great White Father." Arrangements were made and the group called upon the Chief Executive.

MAN DROWN IN SPRING

STOCKTON, April 23. (AP)—John B. Cotelli, 74 years of age, slipped and fell head foremost into a spring yesterday near Jackson and was drowned. The body was found hours later by neighbors. He had attempted to draw a bucket of water.

GOLF HOBBY STEPLADDER TO PAY RISE

Chicago Banker Declares He'd Rather Give More to Devotees of Game

CHICAGO, April 23. (Exclusive) Golf as a hobby hereafter will be a telling argument for a rise in salary at the National Bank of the Republic, David R. Forgan, vice-chairman of the board of directors, in effect, told the Chicago Association of Commerce at its luncheon today.

"I would rather pay a golf-playing official of mine more money than one who didn't play," Mr. Forgan said. "The player is all the better for the game in moderation. It has made a large addition to friendship."

Terming golf the greatest thing invented by a Scotchman next to the telephone, the banker, who was born at St. Andrews, the birthplace of the game, added:

"It is a legend that St. Andrew, the game's first expert, and his brother, St. Peter, were teeing off. Both got excellent drives. St. Andrew's second shot was good, too, but his brother made a hole in two. St. Andrew put his arm affectionately around his brother and said, 'Now, Peter, let us agree to cut out the miracles and play the game.'"

Supreme Court Backs Lower in Finn Will Fight

SAN FRANCISCO, April 23. (AP) The State Supreme Court today affirmed an order of the Los Angeles Superior Court setting aside letters of administration for David Burr Luckey in the $60,000 estate of George Lafayette Finn.

The will had been contested by Gladys L. McAfee, grand niece of Finn, who had been cut off with $1. She charged that Luckey and Dr. Frank Murphy and John Dickey, male nurse, exercised undue influence on Finn three days prior to his death in January, 1929, in order to have him include them in his will.

Northern Area Gets Rainfall

SAN FRANCISCO, April 23. (Exclusive)—Rain was reported by the Weather Bureau today at Red Bluff, Sacramento, San Jose and Fresno. In each instance, it was measured as a trace only except at Red Bluff, where .02 of an inch was reported.

The forecast calls for cloudy, but not wet weather tomorrow, except in the extreme northern part of the State, where showers are expected.

START OF ZEPPELIN STILL SET FOR MAY 10

FRIEDRICHSHAFEN (Germany) April 23. (AP)—Capt. Ernst Lehmann, first officer of the Graf Zeppelin, is continuing his preparations to start the Graf's projected South American trip May 10, despite urging by some in the Zeppelin company to postpone the flight until May 18. No decision has been taken on the postponement suggestion pending return of Dr. Hugo Eckener, who is en route here from America.

SCORE SLAIN AS INDIANS BATTLE BRITISH TROOPS

Natives Repulsed by Machine Gun Fire in Savage Attack; Riots Widespread

(Copyright, 1930, by the New York Times)

LAHORE, April 23. (Exclusive)—Twenty natives are reported to have been killed at Peshawar today, when British Gurkha troops opened fire on a mob of infuriated nationalists.

A hail of stones met the troops as they entered the city to end disturbances which have prevailed since morning. Well-aimed missiles caused casualties among the soldiers, including Deputy Commissioner H. A. F. Metcalf, who was taken to a hospital.

The mob scattered at the opening of machine-gun fire, leaving the dead and wounded behind. The city is now quiet but is patrolled by British troops and all city gates are guarded to prevent looting by tribesmen.

SOLDIERS BURNED

Two British soldiers were burned alive in their gasoline-splashed armored car and a city police sergeant was hacked to death with a hatchet in an outbreak of savage rioting at Peshawar, which is on the northwest frontier, earlier in the day.

Two cars with crews of two soldiers each were patrolling the city when they came upon an unruly crowd. Daring nationalists suddenly poured a bucketful of gasoline over one car while their companions threw matches. In an instant the car was a roaring mass of flames and the two occupants had no chance to escape.

In another part of the city a police sergeant on a motorcycle found his way blocked by a mob and was thrown to the pavement. The crowd fell on him with the utmost ferocity and butchered him with a hatchet.

OUTBREAKS WIDESPREAD

A hail of stones and bricks met the British Gurkha troops when they entered the city to end the disturbance.

Aside from its ferocity today's outbreak is significant as showing that repercussions of Gandhi's campaigns have reached the farthest extremities of the vast Indian peninsula. Outbreaks so far have occurred in Karachi near the Persian Gulf, Chittagong, far to the east, near Burman, Bombay, 1000 miles southward, and Calcutta and Madras, 1500 miles from Peshawar, on the east.

REBELS DRIVEN FROM STRONGHOLD IN HILLS

CALCUTTA (India) April 23. (AP) Conditions of unrest in India increased in gravity today. The day's events included information that twelve persons were killed when troops clashed with the insurgents who raided the Chittagong arsenal Saturday, a demonstration by thousands in Calcutta, the shooting of five persons at Feni and the death of a British soldier at Peshawar.

The twelve deaths resulted when detachments of the Eastern Frontier Rifles and the Burma Valley Light Horse dislodged a group of the Chittagong insurgents from a strong position in the hills. In addition to those killed two were seriously wounded. Fourteen were arrested. No military casualties were reported. The main body of the rebels escaped and the soldiers were continuing the search.

HUNGER STRIKE BEGUN

The demonstration in Calcutta followed upon yesterday's announcement that political prisoners in Alipore Jail had gone on a hunger strike in protest against treatment by jail officials. Reports spread today that one of the prisoners, Mayor J. M. Sen Gupta of Calcutta, arrested in connection with the civil disobedience campaign, is dead.

Thousands gathered outside the jail shouting "show us even his body." The jail officials refused to permit an independent witness to enter the jail and later they issued a communique stating that the prisoners had not been injured, and that Sen Gupta and the others were alive and in the same state of health as when admitted to the jail. The statement said the prisoners were not on a hunger strike.

Police ultimately dispersed the crowd and armed pickets were posted in the vicinity. Mrs. Sen Gupta, an English woman, said she had been refused admittance to the jail and intended to keep a vigil outside it tonight.

SOLDIER KILLED

The affray at Feni resulted from the arrest at the railway station of four men who were believed members of the Chittagong raiding party. After they were taken from the train they drew revolvers and wounded Jatindranath Roy, in charge of the Feni police, two con-

(Continued on Page 2, Column 2)

LETTERS TO COURT HIT

Wets Face New Lobby Charge

Antiprohibition Body Named as Trying to Influence Supreme Tribunal

Intention to Eliminate Dry Law With Test Case Also Shown to Committee

WASHINGTON, April 23. (AP)—Investigation by the Senate lobby committee on the activities of the Association Against the Prohibition Amendment today produced a charge by Senator Robinson, Republican, Indiana, that the organization had "lobbied directly with the United States Supreme Court."

The charge resulted from the reading of two letters written last year by Thomas W. Phillips of Pennsylvania, a director of the association, to Justice Stone of the Supreme Court, and a third to the late Justice Sanford. The letters consisted largely of an attack on prohibition.

They were read before the committee while it was questioning Henry H. Curran, president of the anti-prohibition association, for the fifth day, in regard to its activities in behalf of repeal of the dry laws.

Questioned by members of the committee, Curran said he approved the letters.

CALLED "AMAZING"

"It is the most amazing thing I ever heard of," Robinson retorted. "You are lobbying directly with the United States Supreme Court, apparently to influence that great court in its decisions. I have never heard of such a thing in a good many years of the practice of law."

Phillips is running for Governor of Pennsylvania and is supported by the Association Against the Prohibition Amendment.

Informed at his home in Butler, Pa., that the letters had been read before the lobby committee, Phillips described them as "personal letters to acquaintances," and said there was no intent to "lobby." He added that the Association Against the Prohibition Amendment had "absolutely nothing to do with it."

An intention to bring a test case in the courts in an attempt to eliminate the Eighteenth Amendment from the Constitution was disclosed in another letter written by William H. Stayton, chairman of the board of the Association Against the Prohibition Amendment.

TEST SUIT PROPOSED

The letter, written last year to A. P. Williams of New York, expressed the opinion that time "will come (in the not distant future) when it will be wise to bring a suit and go on up to the Supreme Court of the United States in the hope of getting the Eighteenth Amendment out of the Constitution."

"To bring such a suit now would be almost suicide," the letter said, adding:

"It has seemed to me, and I think it has seemed to the executive committee of our association, that good tactics and common sense require that the test case in the Supreme Court be held off until there has been some change in the personnel of that court."

The Phillips letters to Justice

(Continued on Page 3, Column 5)

NEW PLANET BELIEVED SEEN

Possible Discovery by Canadian Scientists Years Ago Disclosed as Search of Photo Plates Starts

OTTAWA (Ont.) April 23. (AP)—The possibility that the Dominion Observatory unwittingly discovered another unknown trans-Neptunian planet six years ago and failed to appreciate the significance of its discovery is being entertained tonight by Dr. Meldrum Stewart, director of the observatory.

Offered by Lowell Observatory at Flagstaff, Ariz., March 13.

In considering this possibility, Dr. Stewart was inclined to agree with an opinion of Prof. Harlow Shapley, director of Harvard Observatory at Cambridge, Mass. Prof. Shapley said that a moving object recorded on negatives made by the Dominion Observatory of the constellations of February 7, February 24, and February 29, 1924, is not the recently discovered Planet X, as Dr. Stewart had first been reported as believing, but an entirely new planet.

"We are not at all sure that the planet shown on our plates is Planet X," Dr. Stewart said. He had been told why Prof. Shapley did not believe the moving object recorded on the Dominion Observatory's plates was the planet discov-

SEARCH OLD PLATES

"It is about the same distance out," Dr. Stewart said.

Dr. Stewart said that as soon as word came to him of the discovery of Planet X, he and assistants started a search through old plates. For the three 1924 dates, they found they had recorded a hitherto unnoticed object.

"We are now examining our older charts," Dr. Stewart continued, "going back to 1906 to see if we can pick it up. If we can find it on these, it will determine a good orbit."

A study of the plates revealed

(Continued on Page 2, Column 4)

LATIN ENTRY POINT WON

Tentative Victory for Southwest

Senate Approves Harris Bill Amendment on Mexican Labor for Farms

Provisions Would Permit of Admissions Under Bond to Meet Needs

BY LAURENCE M. BENEDICT
"Times" Staff Correspondent

WASHINGTON, April 23. (Exclusive)—Orchard and farm interests of California and the Southwest won an important tentative victory today when the Senate adopted an amendment to the Harris immigration restriction bill under which Mexicans can be brought in under bond for seasonal agricultural labor. The amendment was adopted by the narrow margin of 32 to 30, which indicates it may be thrown out when the Senate takes another vote on it tomorrow.

Under the proposal the Secretary of Labor would decide when Mexicans are needed in this country and would admit as nonimmigrants as many as the situation might demand to perform essential crop work. Aside from the bonds guaranteeing their return to their own country within eight months, the only requirement would be that they were coming to do work for which native American labor was not immediately available.

SOLUTION FOR DILEMMA

The amendment was offered by Senator McKendrick of Wyoming, who declared it will solve the dilemma faced by the sugar-beet growers of his State and by southwestern agriculture generally, in the Mexican exclusion bill before the Senate. However, there is great doubt on the part of spokesmen for California farm interests that the seasonal plan is workable. Robert M. Wilson of the agricultural division of the California State Chamber of Commerce stated before the Senate Agriculture Committee recently that many seasonal labor dilemmas have been advanced and all have been discarded. He declared the average farm or ranch owner cannot afford to finance a bonding plan, not to mention wading through a maze of governmental red tape and delay in an effort to get labor he needs when his crops are ready for harvesting. Wilson also mentioned the roving nature of the agricultural work in the Southwest as a bar to employing Mexicans under bond.

But regardless of whether the McKendrick amendment proves practicable, the Senate action is evidence that one branch of Congress at least has been convinced that Mexico supplies the only dependable and satisfactory source of common agricultural labor available in a large section of the country, and is unwilling to enact legislation which will entirely cut off this supply.

SHORTRIDGE APPROVES

Senator Johnson of California voted against the seasonal amendment, Senator Shortridge for it.

In addition to this action the Senate voted down, 41 to 23, the amendment by Senator Shortridge to exclude Filipino laborers, voted, 44 to 14, against an amendment by Hayden of Arizona, which would place Canada under the proposed quota restriction along with the other countries of the Western Hemisphere and repulsed, 40 to 23, another attempt by Glass of Virginia to send the Harris bill back to the Immigration Committee for further consideration there.

The day's developments further complicated legislation already badly tangled and left the ultimate fate of the measure as much in doubt as ever. Senate leaders now hope for a final vote tomorrow but last night they had equally high hopes that the matter could be disposed of today. Besides the seasonal labor amendment a separate vote is to be taken tomorrow on the Norbeck amendment approved earlier, repealing the national-origins basis of the present Immigration Act.

FILIPINO EXCLUSION

Most of the afternoon was taken up with debate on the Filipino exclusive bill, Senator Shortridge himself launching the discussion with a speech lasting almost two and a half hours. He explained that his amendment would not prevent free entry of Filipinos coming for business, educational or pleasure pursuits but would stop entirely the influx of laboring classes from the islands.

He declared he was offering the proposal as a friend of the Philippines, as it would be to the economic benefit of the islands as well as the United States, and would in reality hasten Philippine independence. "I wish the Filipinos to remember," Shortridge said, "that I am their friend and that if I had the power I would give them independence at this very hour.

"But we are dealing with a serious labor and unemployment problem in this country and while I recognize the necessity for seasonal labor in California, the stopping of Filipinos will not prevent wise solution of that problem. For we do not have to look 6000 miles across the Pacific for seasonal workers. We have them close at hand in Mexico."

Shortridge said that thoughtful Filipino leaders do not want their countrymen to migrate to the United States because they feel their own country should be built up in preparation for independence.

The almost two-to-one vote against the Shortridge amendment was not taken so much as the Senate's judgment on independence as it was meaning that the Senate was not prepared to pass on the question at this time, and in connection with other immigration legislation. The feeling in Washington is that Filipino independence still is several years off.

Dine at The VICTOR HUGO 619 S. Grand Av VA. 7671

ESTABLISHED 1853 SINCE 1853
Chas Levy & Son: Gentlemens' TAILORS
Formal, Business and Sports Clothes
Men who are keen judges of values will recognize the distinction which accrues from the wearing of finely woven, imported, exclusive fabrics ... smartly tailored by Levy.
Personal supervision Mr. Sam G. Levy
BANK OF AMERICA BUILDING 3rd FLOOR- 650 SO. SPRING STREET
Brunch Shop Ambassador Hotel
LOS ANGELES
Riding Habits. Breeches. Jodhpurs

DAUGHTER OF MUSSOLINI WEDS TODAY

Imposing Ceremony Will Take Place in Roman Church

[A. P. photos]

Edda Mussolini and Count Galeazzo Ciano

ROME, April 23. (AP)—Signorina Edda Mussolini, daughter of Italy's Fascist Premier, tomorrow will marry Count Galeazzo Ciano, son of one of her father's ministers, in the church of St. Joseph on the Via Momentana.

The church was decorated today with priceless tapestries lent from the Capitoline palaces by courtesy of Prince Boncompagni, Governor of Rome. Red carpets cover all of the central nave and others will lead from the church door outward. The edifice will be filled with spring flowers and evergreens will be massed at the entrance.

Signorina Mussolini will lead the bridal procession into the church tomorrow on the arm of her father-in-law, Count Constanzo Ciano. Following will be the bridegroom escorting Donna Rachelle Mussolini, and in the rear will be the Premier himself with the Countess Constanzo Ciano.

CHORUS TO BE HEARD

As the party enters the church Enrico Bossi's wedding march, directed by Maestro Germano of Augusteo Concert Hall, will be heard. During the ceremony a chorus will alternate with the Augusteo String Quartet in rendering selections of Italian classical music. The only non-Italian composer figuring in the program will be the Frenchman, Vierne, the venerable organist of the Cathedral of Notre Dame de Paris. The finale of his Fifth Symphony will serve as the recessional.

The officiating clergyman will be Mgr. Giovenale Pascucci, rector of the parish, assisted by Father Giovanni Arreghi and the canons of St. John Lateran.

After the wedding ceremony a low mass will be said and on its conclusion the nuptial contract will be signed by the bride, the bridegroom, and witnesses—for the bride, her uncle, Arnaldo Mussolini and Prince Torlonia; for the bridegroom, Foreign Minister Grandi and Count Devecchi, Italian Ambassador to the Holy See.

PRAYER SCHEDULED

Thereafter the couple will drive across town to St. Peter's, there to pray at the altar of the confession over the grave of the first Apostle.

Signorina Mussolini and her future husband stood today in her father's summer residence, Villa Torlonia, to receive the congratulations of her father's old friends and most of the diplomatic and political figures of Rome. The affair was simple in nature.

Meanwhile, many gifts are arriving. Pope Pius today sent a solid gold rosary and with it his benediction. The Fascist party sent a brooch, the Senate a Durano lace veil, and the Chamber of Deputies a tea service.

The guest list is small, but among those who will attend the wedding will be heads of the diplomatic missions here, including the American Ambassador, John W. Garrett and Mrs. Garrett.

Strict silence is maintained regarding honeymoon plans.

SCORE KILLED IN INDIAN RIOT

(Continued from First Page)

stables and two railway workers, and escaped.

A British soldier was killed at Peshawar during a disturbance over the arrest of a group of civil disobedience volunteers who were charged with infringing upon the government's salt monopoly. Disorders also occurred in Howrah following upon the arrest of thirty persons, including the vice-president of the municipality.

At Karachi several persons were sent to the hospital after they had eaten contraband salt gathered from creeks. The health officer declared the salt was impregnated with ferrous oxide (an iron compound) and was unfit for human consumption. He ordered it be destroyed.

Mahatma Gandhi, the civil disobedience leader, meanwhile was out of the picture temporarily. He is still preaching the doctrine of nonviolence.

NEW PLANETARY FIND REPORTED

(Continued from First Page)

that each had recorded a movement of the object showing it was not a fixed star.

"The motion," Dr. Stewart said, "indicated a distance from the earth of about the same as the Planet X would have been in 1924 and in about the same position as it should have been at that time. Of this, however, we are not sure because we do not know its exact orbit yet."

NOT PLANET

Dr. Stewart telegraphed information of the discovery to Prof. Shapley. The latter said that the object discovered here, on the basis of the data supplied, could not have been Planet X.

This body, Prof. Shapley said, "is apparently a trans-Neptunian object, or at least very far out in the planetary system, but since no magnitude or form of the object has been given by the observers, it is impossible to say whether this is another trans-Neptunian body like Planet X or whether it is the nucleus of some great comet at or near aphelion. The position in 1924 shows that it is not the Lowell Observatory object."

PLANET X DESCRIBED AT TUCSON SESSION

TUCSON (Ariz.) April 23. (AP)—Planet X, the ninth planetary member of the known solar system, was introduced in public today, for the first time clothed in all the major facts with which scientists of Lowell Observatory at Flagstaff, Ariz., so far have been able to adorn it.

Dr. R. C. Slipher, Lowell Observatory astronomer, one of those directly connected with the discovery of the trans-Neptunian body, announced last March, explained the secrets of Planet X, in layman's language, to delegates and guests of the eleventh annual convention of the southwestern section of the American Association for Advancement of Science.

CHIEF FACTS GIVEN

Dr. Slipher is a brother of Dr. V. M. Slipher, director of Lowell Observatory, where, under provisions in the will of the late Dr. Percival Lowell, its founder, specialised study of the long-suspected trans-Neptunian object has been carried on. Dr. Lowell sixteen years ago predicted the presence of a planet three degrees from the point at which Planet X was located after his death.

Here are the chief facts which scientists so far have learned concerning the new astronomical body, as presented by Dr. Slipher:

Distance from the earth, forty-one astronomical units, or 1,235,000,000 miles. Definitely computed.

Mass: Known to be not as great as at first believed, but not computed. Tentatively believed possibly about the same as the earth.

MOST DISTANT OBJECT

Orbit: Elliptical, its plane inclined to that of the other major planets at about 21 deg. 21 min.

Size of orbit: Long diameter, roughly 433 astronomical units, or 433 times 33,000,000 miles.

Time required for complete circuit of orbit, 3200 years.

Length of time to remain in view of earth, probably 100 years or more.

Time it will then remain hidden from earth, roughly, 3000 years.

"In our minds," said Dr. Slipher, referring to recent articles in scientific publications casting a haze over the authenticity of Planet X, "we are quite convinced that this is a planetary object quite distinct from a comet or an asteroid.

"It is the most distant object ever observed in our solar system. Mind you, I say our solar system, for every night we observe stars in a stellar system outside our own."

TEXAS OIL WELL FIRE FINALLY CONQUERED

THRALL (Tex.) April 23. (AP)—Fire in the R. L. Marts No. 1 Simmons oil well, which had been burning since 6 p.m. yesterday, was extinguished at noon today.

EVERY MORNING IN THE YEAR Los Angeles Times DAILY FOUNDED Dec. 4, 1881
The Times Building, First and Broadway. Phone MAdison 2345.
90c per month DELIVERED BY CARRIER Single Copies, Daily 5 Cents Sundays, 10 Cents.
By mail to Postal Zones 1 to 4, inclusive, including California, Arizona, Nevada, Utah, yearly $12.00, monthly $1.05; in Zone 5, including Colorado, Idaho, Montana, New Mexico, Oregon, Washington, yearly $16.00, monthly $1.50; in Zones 6, 7 and 8, balance of States, Canada and Mexico, yearly $18.00, monthly $1.55. POSTAGE PREPAID.
Entered as second-class matter Dec. 4, 1881, at the Postoffice at Los Angeles, Cal. under the Act of March 3, 1879.
THURSDAY MORNING, APRIL 24, 1930. VOL. XLIX. NO. 142

LEWIS ORDERED TO TRIAL HERE

Promoter Faces Charges of Julian Case Bribery

Bitter Court Battle Before Seattle Judge Lost

Berman Fights Desperately to Enter Prison

(Continued from First Page)

nothing to do with the matter. This has been handled in the regular manner and way and no undue newspaper publicity has been sought by us."

It was shortly after Stewart left the stand that Judge Cushman ruled against Lewis, who was not in court during the proceedings.

"Lewis will leave the prison tomorrow," declared Warden Archer following the hearing. "I believe at this time that I will send him on the Cascade Limited and he will go in the custody of two of my guards who will retain custody of him until after the trial and then they will return him to McNeil Island to complete his seven-year sentence for mail fraud. His time will continue to run while he is away from the prison."

BERMAN CONTEST

In the meantime while Fitts and Stewart, who arrived here last Saturday afternoon, were in Federal court, the war for the custody of Jacob Berman, "bright boy" of the Julian crash, who is here in the County Jail as a fugitive from California, continued throughout the day. Berman, who arrived in this city yesterday morning after a rush trip from California and attempted to give himself up to the United States marshal for commitment to McNeil Island to begin a seven-year sentence for mail fraud, was locked in the County Jail after the marshal refused to take him into custody.

During the day Bassett, who also represents Berman, obtained an order to show cause and a restraining order directed at Sheriff Bannick to prevent him turning the prisoner over to Los Angeles officials or F. V. Weede, bail bond broker, who arrived here today by airplane seeking to return Berman to California. The two orders are returnable tomorrow at 9:30 a.m. before Superior Court Judge Jones.

A fugitive warrant, with bail fixed in the sum of $125,000, was filed late yesterday afternoon with Municipal Judge Wright by Chief Criminal Deputy Sheriff Coffey as a move to defeat the order sought by Bassett.

So Berman and his attorney tomorrow will continue the legal battle to break into the Federal prison while at the same time Lewis today lost another court fight to remain in custody in the same place.

From his cell in the County Jail tonight Berman declared that he will fight with every force at his command to be allowed to enter the Federal penitentiary and will attempt to raise the matter of extradition in the State courts tomorrow. In the meantime, unable to obtain bail, he must remain in the local jail.

With the fight won for the return of Lewis to Los Angeles at once, Fitts and Stewart left here tonight for home. They will arrive Friday or Saturday, meaning to make a short stop in San Francisco en route.

Commenting on the Berman matter Fitts declared that the affair had not been officially brought to his attention by any of the local authorities and that it appears that the Sheriff can handle the matter in the proper manner.

"I must get back to Los Angeles as soon as possible," Fitts said. "There are important matters now before the grand jury that require my presence and also we must get ready for the Lewis trial. With the court action here out of the way I am leaving at once."

From his cell in McNeil Island prison Lewis tonight declared, when notified that he had lost the fight to escape trial in Los Angeles that he is ready to take his chances with a trial jury.

CANAL PLAN APPROVED

WASHINGTON, April 23. (AP)—The Leavitt bill to authorize use of a right of way by the Indian Service through the Casa Grande Ruins National Monument for an irrigation canal in connection with the San Carlos irrigation project in Arizona was approved today by the House Indian Affairs Committee.

BERMAN'S RETURN PRESSED

Agent to Start North Today With Extradition Papers; Crisis Near in Fight Over Prisoner

An investigator from the District Attorney's office will probably start north today with extradition papers to return Jacob Berman from Seattle to Los Angeles.

That was the statement late yesterday of Chief Trial Deputy District-Attorney Beecher, in charge of the office in the absence of Dist.-Atty. Fitts.

"The papers will be ready in the morning and I will dispatch a man to Sacramento to get Gov. Young's signature, and the investigator will then continue north," said Beecher.

The action of Beecher came shortly after he had instructed Capt. J. B. Fox, head of the Sheriff's fugitive detail, to wire the Seattle authorities not to release Berman to the custody of any Los Angeles bail bond men who might apply for him, as the District Attorney's office intended to handle the Berman case.

Fox had hardly sent the wire before F. V. Weede, local bail bondsman, who took an airplane to Seattle last night, telephoned Fox and asked that the order be rescinded. Weede declared that he was in possession of certified copies of bail bonds to the sum of $25,000 written in Berman's behalf in the Federal courts and that these papers gave him power to return Berman to Los Angeles at once without the necessity of obtaining extradition papers.

Capt. Fox had Weede's call transferred to Beecher, who later said that he had been obliged to withhold his consent to the plan, but had referred Weede to Dist.-Atty. Fitts, who is in Seattle.

CLIMAX DUE TODAY

"If Fitts will turn him over to Weede it is all right with me," said Beecher.

Irving Glasser, another bail bondsman with more certified copies of bonds, was scheduled to arrive in Seattle last night and make another attempt to get Berman.

While these events were taking place Superior Judges Schauer and Wilson, in both of whose courts Berman has failed to appear for trial on two different indictments, declared they were keeping in touch with the situation and were going to do all they could to see that Berman was returned here for trial.

A climax to the matter, it was indicated last night, will be forthcoming today. Dispatches from San Francisco yesterday recited that United States Circuit Judge Wilbur had finally signed the mandate directing the Los Angeles District Court to commit Jacob Berman to the Federal penitentiary to begin a seven-year sentence.

The San Francisco advices further declared that the clerk of the Circuit Court had placed the mandate in the mails and that it should reach Los Angeles this morning. Following the usual procedure, Attorney Otto Christensen, Berman's attorney here, will ask that the mandate be spread upon the minutes of the court and as soon as that is done Berman's commitment can be wired to Seattle.

With the commitment papers in Seattle Berman can surrender to the United States Marshal and go to McNeil Island, as he originally planned, if he can get loose from the Sheriff's men there. It was a question here last night whether the Federal authorities in Seattle will make any move to take Berman away from the Washington State authorities if the latter wished to hold him, and also what attitude the government would take when and if California tried to extradite Berman from Washington.

FACES MORE TROUBLE

If Berman is brought back he will find considerable more trouble piled up for him than when he left. When he failed to appear in Judge Schauer's court yesterday morning for trial on an indictment charging forgery and embezzlement, the court ordered bail of $10,000 forfeited, and ordered a bench warrant issued on which he placed $100,000 bail. In addition, Judge Schauer also issued an order recommitting Berman to the custody of the Los Angeles county Sheriff and refused to set any bail on the latter document. It is understood that the recommitment is being prepared to wire to the Seattle authorities if a legal need is found for it to keep Berman in jail for the Los Angeles courts.

While their associates were working on the Berman matter, Dep. Dist.-Attys. Shelley and Hammon prepared to present this morning more Julian case testimony before the grand jury. It was announced that seven witnesses from San Francisco had been subpoenaed as a result of Shelley's recent trip north and are expected to be present today to testify.

PARMELEE-DOHRMANN
FLOWER AT EIGHTH
1/2 PRICE SILVERWARE SALE

Specially purchased direct from leading Eastern manufacturers, our buyers received price concessions which come to you in the form of regular value silver plated pieces at 1/2 the regular prices. High grade silver — every article is smart, lovely and durable. Buy it for yourself or for future gift needs. Listed below are only a few of the wonderful values.

$18.00 gracefully designed pitcher with Paisley engraved design, half price at $9.00
$4.00 relish dish—two compartment style in handsome holder. Half price at $2.00
$9.00 covered vegetable dishes—cover also used for serving, half price at $4.50
$10.00 bread or roll tray, oblong shape with applied border. Half price at $5.00
$8.00 beverage set, 6 colored glasses in handled server. Half price at $4.00
$5.00 cake or sandwich tray—round shape with center handle. Half price at $2.50
$11.00 18" size Well and Tree platters—chased border. Half price at $5.50
$30.00 3-piece coffee set, beautifully shaped, colored handles. Half price at $15.00
$22.00 round chop dish with cover—heavily embossed. Half price at $11.00

PARMELEE-DOHRMANN CO. — 741 SOUTH FLOWER
LONG BEACH ..... PASADENA .....

GANG LEADERS TO BE HOUNDED

Chicago Lists Two "Public Enemies"

"Scarface" Alphonse Capone Heads Roll

Squad Will be Organized to Harass Outlaws

CHICAGO, April 23. (Announcement that the Chicago police department will organize a "hoodlum squad" to harass gangsters was made tonight by Police Commissioner Russell following the naming of twenty-eight men as "public enemies" by the Chicago Crime Commission, which urged law-enforcement officials to treat them accordingly." The program planned to be to drive the men out of eight from the city. The names of Alphonse (Scarface Al) Capone and George (Bugs) Moran headed the list of "public enemies."

In explaining the treatment the Crime Commission thinks should be accorded the men, Frank J. Loesch, outlined the following:

"Vigilant watchfulness and arrests. Court action. Deportation of criminal aliens. Investigation to determine whether taxes have been paid by these persons. Raids on disorderly houses controlled by them. Raids on gambling and night clubs, dog tracks, etc., in which they are interested or which are frequent."

MAKE UP YOUR OWN MIND—NOW!

Frankly, PEBECO Tooth Paste is not for those who have found ordinary dentifrices seriously lacking—for people who have grown tired of tooth pastes that claim so much and perform little. Pebeco keeps its promises. It takes up where others leave off—it cleans. It whitens—without scouring the enamel. And by stimulating the flow of saliva it helps Nature neutralize the mouth acids, and thus retard decay. Get acquainted with Pebeco's distinctive taste. It is a delight to thinking people.—Adv.

MYER SIEGEL & CO.

733 south flower
los angeles

thursday---friday---saturday

A GREAT HOSIERY EVENT!

7200 pairs FINE CHIFFON HOSE

first time offered at less than 1.65 a pair!

satisfactory wear in every pair!

every size in every color.

phone your orders tr. 3535

1.15

3 pairs for 3.00

every pair perfect!

.... every pair has the lustrous sheen and fine texture conducive to alluring ankles ... every pair wears and launders in the way that made this sheer chiffon hose so famous .... full fashioned, silk to top, lisle reinforced foot and garter lining, french heel .... and remember—three pairs of a color is real economy!

colors are:

beige clair,
grain, plage,
sun-bask, naive,
mistery,
atmosphere,
afternoon,
rosita,
gunmetal

HEADQUARTERS FOR DEPENDABLE TRUST SERVICE

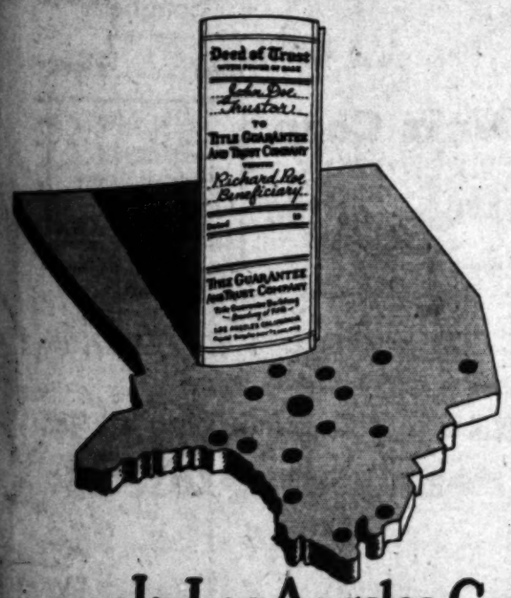

In Los Angeles County, those who insist on *impartial service*, appoint this old reliable institution as TRUSTEE under DEEDS of TRUST

34 years of dependable service

TITLE GUARANTEE & TRUST COMPANY

TITLE GUARANTEE BUILDING
Broadway *at* Fifth. Los Angeles
Capital and Surplus $7,000,000.00

WET REPLY UNCORKED

Drys Assailed in Rebuttal

Happy Homes and Financial Gains in Decade Held to be Merely Coincident

Decrease in Drinking Among American Youth Denied; Du Pont Urges Ballot

WASHINGTON, April 23. (AP)—The decade of American industrial expansion since the World War has been coincident with rather than a result of national prohibition in the opinion of the antiprohibitionists who today delivered a rebuttal attack before the House Judiciary Committee against the testimony of the drys.

The opponents of the Eighteenth Amendment placed one witness after another on the stand to challenge the dry contentions that happy homes, bulging bank accounts, busy manufacturing plants and a host of other good things can be attributed to the dry act.

They also took direct issue with the argument of the drys that young America is drinking less as a result of the constitutional prohibition against intoxicating beverages.

SEVERAL APPEAR

George Holden Tinkham, a Republican Representative from Massachusetts; Pierre S. Du Pont, Delaware capitalist; Maj.-Gen. Clarence R. Edwards, retired, whose name is linked with the exploits of the famous Yankee Division in France; and Miss Elizabeth Harris of the Washington branch of the woman's organization for national prohibition reform, were those called on by Representative Linthicum of Maryland, a Democrat, who has been presenting many of the anti-prohibition witnesses.

After these had been heard F. W. Buck, executive secretary of the Federal Dispensary-tax Reduction League, Inc., urged revision of the prohibition statutes as they exist today.

Du Pont directed his assault against the claim of increased wealth, arguing that this rests on "nothing but the coincidence" with prohibition. He asserted that many persons, including even some of the most upright and respected, are "in open revolt" against the dry law.

WORKINGMAN ANGLE

He said whether the efficiency of the working man has been changed materially as a result of prohibition is a question that can not be definitely proved.

"In dealing with this part of the subject," he added, "prohibitionists take the attitude that a large percentage of workingmen consumed liquor to such an extent as to interfere with their daily work."

He then said that an investigation for a decade before prohibition had produced an estimate that not more than 5 per cent of the total male population drank enough to injure themselves.

"It is certain," he continued, "that under conditions prevailing during the past eleven years they have been able to indulge themselves in alcohol very freely, probably no increased efficiency has been arrived at through curbing of the excessive drinkers."

FINANCIAL AFFAIRS

Mr. Du Pont asserts that wealth "has increased and savings, and building and loan insurance policies have increased, because of prohibition, are founded on nothing but the coincidence of these increases with the existance of the prohibition law."

"We have yet to prove that prohibition exists to any extent in this country. If it does, we have no reason to assume that all happenings of a beneficial nature resulted from the change."

Discussing youth of the country and the liquor problem, the wet advocate said that polls conducted at certain colleges showed a majority favor modification or repeal of the dry laws.

"Many who pretend to uphold the law and exalt its benefits," he added, "do not hesitate to drink when liquor is furnished them. It seems a general belief that men in high government positions, in the legislatures, in Congress and elsewhere continue to use intoxicating liquor just as do those in private life. It would cause no surprise to find drinking even among those administering the law and judging the lawbreakers."

VOTE WANTED

He said that since the Eighteenth Amendment was enacted a generation comprising one-third of the voting population has reached a majority and is entitled to a vote on the question of prohibition. This, with the rapidity with which the amendment was adopted during the World War, he said, warrants "reporting out the bill now before this committee so that the will of the people may be determined after ten years' experience with a law that can boast little of their support or approval either before or after its passage."

Tinkham challenged the assertion of the drys that prohibition has increased savings in the United States and presented a letter from Prof. Irving Fisher of Yale University, under date of July 9, 1929, in which the economist said he had found evidence that prohibition has "materially helped the United States, but I do not think it as important a factor as several others."

Tinkham had written Fisher asking to what he attributes prosperity in countries where there is no prohibition, particularly Canada and New Zealand.

FIGURES OFFERED

The Bay Stater also presented a table of statistics prepared by the American Bankers' Association, which he said showed that per capita savings in this country following prohibition were 15 per cent less than a similar period preceding prohibition.

"It will thus be seen from this table," he said, "that the total savings deposits in the United States increased 98 per cent from 1910 to 1919, the nine years preceding prohibition and only 84 per cent from 1920 to 1929, the nine years following prohibition.

"In other words, the increase in total savings deposits during the nine years preceding prohibition was 14 per cent greater than during the nine years following prohibition."

Gen. Edwards told of the effort of army officers in the preprohibition days to cope with drunkenness among troops. He said they had found that by establishing what was known as the "post exchange," temperance had been promoted.

In the post exchange, he explained, good food, wines and beers alone were served and soldiers readily had taken to patronizing such places rather than saloons and grog houses just off the military reservations.

EXPERIENCE RELATED

The veteran soldier said he personally had established such exchanges at Fort Porter, near Buffalo; at Fort Clark in Texas, and later in Panama. After he had been relieved as commandant in the Canal Zone, he said the Post Exchange, known there as a community house, subsequently had been abolished and drunkenness and insubordination soon followed.

Buck urged that Congress provide for a dispensary plan under which the licensing of breweries and wineries and distilleries would be carried out and the sale of the intoxicants placed in the hands of dispensing agents, to be appointed in the same way as postmasters. An amendment to the Eighteenth Amendment, he said, would be necessary to accomplish this. He argued that dispensary system would promote temperance and improve health. Buck cited the control systems in Canada, Sweden and other countries as sustaining his contentions.

PLAN PROPOSED

He said the dispensary plan answers the contention by drys that the wets have failed to present a plan to replace prohibition.

"Our proposed plan," he argued, "will not put the government into the liquor business to any greater extent than it is now."

Referring to drinking among young people, Buck said a poll among students at some universities disclosed the following:

"University of Michigan, out of 902 girl students, 305 admit they drink;

"Harvard students, 2646 drinkers to 914 nondrinkers;

"Chicago University, 40 per cent of the boys and girls admit they drink;

"Princeton, 79 per cent drink; Yale, 71 per cent; Amherst, 73 per cent, and thus reads the record.

"Out of a total of 24,000 students voting in fourteen colleges, 15,000 admit they drink."

FORMER SENATOR WANTS MODIFICATION

NEWARK (N. J.) April 23. (AP)—Former Senator Joseph S. Frelinghuysen, who voted for passage of the Volstead law, and who again is a candidate for the Republican nomination for the Senate, issued a statement today declaring he favors a modification of the prohibition laws.

"I voted for the Volstead act," he said, "because it seemed to me the duty of Congress to enact legislation to make the amendment effective.

"Ten years of experience and study have modified my views. While the law has destroyed the open saloon, it has developed new and grave evils with which the public is familiar."

WETS ACCUSED OF COURT LOBBY

(Continued from First Page)

Stone were dated April 2 and 9, 1929.

The one to Sanford was dated March 30, 1929.

LETTER TO STONE

The letter of April 9 to Justice Stone said in part:

"It is indeed unfortunate that so many men in public life, especially those who have served for years and years in Congress in executive positions, and on the bench, become for all practical purposes out of touch with the busy workaday world. . . .

"In order to give you, perhaps, a new slant as to how some men are thinking and talking, a few days ago in the course of my conversation with an exceptionally keen young attorney, I ventured to remark that there are very many serious and far-reaching constitutional questions relating to the Eighteenth Amendment and enforcement measures that never have been submitted to the Supreme Court.

"His comment took the form of a question, 'Do you have any idea that the Supreme Court, as now constituted, would have the moral courage to go into this question thoroughly?'"

OTHER LETTER

The other letter to Justice Stone said in part:

"'It seems to me that it was intentional to provide two methods for amending the Constitution, one a rather easy one when the purpose is merely to clarify its evident meaning, correct minor defects, or better provide for the proper functioning of the government within defined limits; the other providing for conventions involving much controversy, extending over a considerable length of time in case fundamental changes are proposed, such as the surrender of individual rights, State rights, or prospective changes in the form of government."

PRISONER PAID FOR BROADCAST

Check Sent to Convict Who Described Ohio Blaze on National Hook-up

NEW YORK, April 23. (AP)—A check for $500 has been forwarded by William S. Paley, president of the Columbia Broadcasting System, to Prisoner X-46812 at the Ohio State penitentiary in recognition of the graphic account of the prison fire he broadcast.

During the height of the fire Monday night the Columbia system hastily assembled a coast-to-coast hook-up and the prisoner gave an impromptu description of the catastrophe.

DEATHS LAID TO LAXITY

Charges Made in Prison Blaze

Chief Tells Inquiry Board All of Convicts Could Have Been Saved

Warden Admits Absence of Precautions Against Fire at Institution

COLUMBUS (O.) April 24. (Thursday) (AP)—A threatened disturbance was quickly averted by guards at Ohio penitentiary early this morning after a group of prisoners working on the night shift in the prison coal house deserted their posts. The prisoners, at first reported in a defiant mood, returned quietly to their jobs as soon as the guards approached them.

COLUMBUS (O.) April 23. (AP)—Sensational charges that prison officials could have saved all of the 318 prisoners who died in the Ohio penitentiary fire Monday night, and an admission from Warden Thomas that no general fire precautions are taken at the institution were read into the record of the board of inquiry today.

Charges that the prison officials were lax in their consideration of the value of human life were made by A. E. Nice, Columbus Fire Chief.

The warden blamed the State for crowing the prison to almost twice its capacity.

Chief Nice declared that all the victims could have been saved if they had been released from their cells as soon as the fire was discovered. He told the board that there must have been undue delay because the first alarm came from a box outside the prison walls.

WARDEN QUESTIONED

Warden Thomas was questioned in detail as to what precautions were taken against fire and why he went outside the prison walls to prevent any escapes when a serious situation prevailed inside.

He replied that he did not provide general fire protection at the prison because Columbus fire companies can reach there in two minutes and that he did not go to the scene of the fire because he had given orders and expected them to be carried out.

The investigation continued through a day marked by another scare, supplied by restless prisoners who caused the number of guards and troopers to be augmented. Several thousand prisoners in the idle house and 600 Negro convicts in the dormitories created a disturbance, but were quieted without serious happenings.

TRANSFERS MADE

One hundred and forty men were transferred to other State institutions to relieve overcrowded conditions and within a day or so the convicts will resume work in the prison factories.

For the first time since the holocaust Warden Thomas ventured into the prison yard. Jeers and cries of derision brought the warden's bowed head erect. He watched the prisoners for a moment, and with a word of encouragement from one of the chaplains continued his walk across the yard. Guards were sent to quiet the jeering men but later in the day the murmurings against him continued among the inmates.

Father O'Brien, Catholic chaplain at the penitentiary, said today that Thomas probably would have been torn to pieces if he had gone into the prison yard Monday night when the convicts were carrying the dead from the flame-swept cell blocks.

There was a cry against him everywhere among the thousands of prisoners who looked on and it is just as well that he did not attempt to go into the yard, the chaplain said.

The Town House

wishes you to know—

that the S.S. Columbus docked in its Restaurant yesterday.

Direct steamship travel to Europe from Los Angeles now being started with the putting into service of magnificent passenger liners is a wonderful development for our city.

The Town House has already begun to profit from the first sailing on Saturday next of the German liner Columbus.

Delightful farewell parties in its Restaurant have been numerous.

One, yesterday, had the table decorated with a beautiful reproduction of the steamer in flowers.

A luncheon or dinner in our Restaurant to bid your friends "bon voyage" would provide an occasion you would look back upon with great pleasure.

P.S.—Cook's day off. Comes frequently, doesn't it?

At the
BIRKEL MUSIC COMPANY

RCA RADIOLAS

Reduced

Genuine RCA RADIO Phonograph Combination
Was $213.25
Now $139.50

Radio-Phonograph combination buyers will welcome this greatest of all combination Values. Just think! . . . the latest type R C A Radio—Screen Grid Circuit—plus an all-electric phonograph of latest design—encased in a handsome cabinet at $139.50. See this greatest of all Radio-Phonograph Values at once. They cannot last at this price.

Convenient Purchase Terms

RCA Radiola 44 Now $72.50 Complete

Those who have been waiting for a Genuine R C A table model will want this Model 44 with 103 speaker. It is well constructed, with screen grid circuit, clear in tone and a wonderful radio for a small outlay.

Easy Terms

$50 Trade Allowance on your old Radio or Phonograph

For a limited time only. Radio Corporation of America has permitted authorized Radiola Dealers to make this unusual offer. Trade in the old instrument now on the greatest of all Radiolas. R C A 66 is the latest type super-heterodyne—acknowledged the most sensitive and selective of all receivers. It incorporates the famous R C A Electro Dynamic Speaker and its tone is like life itself. See this value now. A radio of such quality is seldom available at this price.

BIRKEL MUSIC CO.
446-448 SO. BROADWAY
VANDIKE 1241

TWO BILLION DOLLARS
LOST ANNUALLY TO AMERICAN WORKERS DUE TO DEFECTIVE EYESIGHT

Every consumer, and that means you, helps pay this bill in the increased cost of the things you buy.

Money is only one consideration. The greater loss is in blighted hopes and physical and mental suffering.

It is claimed that more than seventy per cent of all headaches comes from eye-strain. Besides much nervousness and ill health.

The Barrett Eyesight and Health System

FOR PERFECT EYESIGHT WITHOUT GLASSES AND HEALTH THROUGH RATIONAL METHODS as originated by DOCTOR WESLEY M. BARRETT and developed in the BARRETT INSTITUTE

OFFERS A SOLUTION of your eyesight and health problems.

THE BARRETT SYSTEM rebuilds your eyes and gives you strong healthy expressive eyes that can react to forces of nature and meet the needs of modern life, without strain and makes glasses unnecessary in the great majority of cases. It also corrects your body ailments which may cause your eye trouble and teaches you how to live and use your eyes so as to maintain perfect eyesight and health to advanced age.

DR. WESLEY M. BARRETT

THE BARRETT INSTITUTE occupies a four story fire-proof bldg. containing 10,000 square feet of floor space and is equipped with every modern facility for rebuilding your eyesight and health. It also maintains a staff of Physicians, Specialists and Technicians, trained in the administration of the BARRETT SYSTEM to give you the very best that modern science offers. Result of the BARRETT SYSTEM has been demonstrated by treatment of thousands of patients representing practically every form of eye defects and disease.

DOCTOR PHILIP J. BEYMAN, ONE OF AMERICA'S LEADING OPTOMETRIC EYE SPECIALISTS is a member of the staff of the BARRETT INSTITUTE and has examined and observed the results in several thousand cases treated under the BARRETT SYSTEM, WILL GIVE THREE PUBLIC LECTURES Thursday, Friday and Saturday night, April 24, 25 and 26, at 8 P.M. and will explain the results obtained under this system.

DEMONSTRATIONS EVERY NIGHT

You are cordially invited to attend. You are also invited to call at the Institute for free consultation. Write for literature.

The Barrett Eyesight Institute Inc.
642½ S. Alvarado St., Near Wilshire and Opposite Westlake Park
Phone DU. 2275.

Rugs Cleaned and delivered in twenty-four to forty-eight hours

There Is No Other!

ZANDT RUG and CARPET CLEANING process is the only one of its kind in the west!

Expert Repairing!
Guaranteed Mothproofing

"Ask Your Neighbor!"

Zandt Rug Cleaning Service, Inc.
1035-41 N. Las Palmas Ave.
HOllywood 5161

Downtown Office
Walker's Dept. Store, Main Floor
TRinity 8511. Sta. 17

Pasadena Office
93 E. Green St.
Wakefield 8578

Expert Repairing of domestic and oriental Rugs and Carpets

Free RENTAL SERVICE
For APTS. & HOTELS
DAY Phone TU 9021 - Nite TR 1151
FREE AUTOS - 842 S. GRAND

Jobs Hunt Men Every Day Through Times Want Ads

HOSPITAL SITE'S SELECTION NEAR

Choice for State Institution Awaits Soil Analyses

SACRAMENTO, April 23. (Exclusive)—Selection of the site for the new $1,000,000 State hospital for the insane in Southern California is expected to be made within two weeks, Earl E. Jensen, State director of institutions and chairman of the site committee, announced today.

Three sites are being considered by the committee, said Jensen, all within fifty miles of Los Angeles and thirty miles of the ocean. About $300,000 will be paid for the site of several hundred acres and $700,000 will be spent in buildings.

Jensen declared that State engineers have surveyed each site and the final selection will depend on the soil analyses and findings of water supplies.

Judge Parker Confirmation Hopes Weighed

WASHINGTON, April 23. (AP)—President Hoover was informed today by Senator Watson of Indiana, the Republican leader, that a close decision is in prospect in the Senate on the nomination of Judge John J. Parker of North Carolina to the Supreme Court. The Republican leader said after leaving the White House he still is hopeful of confirmation of the nominee.

Confronted with a break in their own ranks, the administration forces are relying on sufficient Democratic support for confirmation of Parker.

RAIL LINE TO DISCONTINUE

SAN FRANCISCO, April 23. (AP)—The State Railroad Commission today authorized the San Joaquin and Eastern Railroad Company to discontinue operation of its regular passenger train service between El Prado and Big Creek in Fresno county.

THIRTY PIRATE VICTIMS HUNTED

Japanese Destroyer Seeks Crew of Wrecked Ship

TOKIO, April 23. (AP)—The Japanese destroyer Ume searched the South China coast today for thirty Japanese sailors whose ship, the Kamiyoshi Maru, was pirated Sunday or Monday. Whether the sailors were captured by the pirates or escaped in lifeboats is not known.

The Navy Office learned today that the Kamiyoshi Maru, while carrying coal from Keelung, Formosa, to Hongkong, went aground Sunday night thirty-five miles south of Swatow in Northern Kwangtung Province, China. A Chinese junk was seen Monday alongside the apparently abandoned wreck.

Dispatched to the scene, the destroyer Ume found the freighter plundered and her crew gone. On a near-by island were Chinese, apparently pirates, with documents of the wrecked vessel in their possession.

ONCE-RICH BANDIT HELPED

Chicago Judge Grants Probation to E. B. Doty Who Turned to Crime for Family's Sake

CHICAGO, April 23. (AP)—Bereft of his fortune and charged with banditry, Earl B. Doty, 49 years of age, former comptroller of the Calumet Baking Powder Company, learned today that good deeds performed in days gone by and true friendship really count for something after all.

Arraigned in Criminal Court, the gray-haired, dignified, once-affluent Doty hung his head as he told how in desperation he had armed himself and set out as a bandit.

"Unsuccessful business ventures dissipated my fairly large fortune," he said. "I had no money and one of my children was facing an operation. My insurance premiums were due and my wife needed clothes. I was desperate."

Many influential friends appeared in court to tell how Doty once had devoted himself to the welfare of the community. Among them were his pastor, a university professor, a Boy Scout executive and a representative of the Calumet Baking Powder Company.

Judge Trude heard all these; heard how Doty had always been a good husband, a good neighbor, a firm friend. He also heard how in desperation Doty had robbed two grocery employees of $172. The money was recovered.

Then he announced:

"I am not a betting man, but I am going to bet on you, Doty. I'm betting you go straight. You are granted probation. Please don't disappoint me."

TRAFFIC TOLL HEAVY

PARIS, April 23. (AP)—France experienced possibly the worst week-end automobile casualty list over Easter in the history of motor vehicles. Thirty-six persons were killed and 172 injured in widespread accidents.

COUNTRY'S ILLS LAID TO DRY LAW

Women's Organization Holds Prohibition Failure

CLEVELAND (O.) April 23. (AP)—The women's organization for prohibition reform, asserting it speaks for approximately 100,000 American women, today attacked the prohibition law, which the organization openly charges has failed.

The organization, meeting here to make permanent the temporary organization formed in Chicago last May, was told late today that prohibition not only has "not turned out as we had anticipated," but is responsible for this nation's present condition, including "crime waves, crowded prisons and growing disrespect for all law."

This statement was made by Mrs. Henry B. Joy of Detroit, temporary chairman, addressing the meeting.

Walker D. Hines Voices Defense of Rail Mergers

WASHINGTON, April 23. (AP)—Opposition to legislation to suspend railroad consolidations was voiced before the Senate Interstate Commerce committee today by Walker D. Hines, counsel for the Great Northern and Northern Pacific railroads' stockholders.

Hines contended that to enact such legislation would be "to throw the situation once more on the old antitrust laws and to prevent progress and stabilization now going on."

Railroad consolidations are exempted from the antitrust laws by the Transportation Act, which commands the Interstate Commerce Commission to authorize them.

The attorney was heard at his own request by the Senate committee considering a resolution by Senator Cousens, Republican, Michigan, proposing to suspend all railroad consolidations until Congress enacts additional regulations.

EXPENDITU... INCREAS...

State, County and ... for 1929 U...

SACRAMENTO, April ... sive)—Municipal ... expenditures for the ... totaled $726,... 1928 of $23,... statement issued ... Controller Riley ... pointed out that the ... is considerably ... age, $50,000,000 ... the past ten years.

Municipal payments totaled $256,... ments $144,... ments $343,... per cent of the ... was for schools and ... Highway construction ... stituted the largest ... municipal payments ... per cent.

LaSALLE

offers

Advantages Found Only in Cadillac Cars

Here they are . . .

. . . *A Different and Better Performance*—First and foremost, there is La Salle performance—something more than mere transportation. Different from anything you have ever experienced. You "feel" the difference. Brilliance—smoothness—unfailing reliability. The reason: The famous Cadillac V-type 8-cylinder power plant. More than 400,000 cars equipped with these engines.

. . . *Easier Gear-Shifting*—If you have never shifted Cadillac-La Salle gears, you are due for a surprise. You shift from second to high or high to second without hesitation at any reasonable speed. There is never a clash. Shifting is easier, quicker, quieter. The reason: The Syncro-Mesh Transmission found only in Cadillac and La Salle cars.

. . . *Finger-Tip Steering*—La Salle steering is so easy—in congested traffic or over country roads. No steering strain or whip. The reason: New Cadillac-La Salle Harmonized Steering.

. . . *Velvet Action Brakes*—Another reason for the complete control and consequent greater safety La Salle owners enjoy is the instant responsiveness of the Safety-Mechanical Four-Wheel Brakes. Only the slightest pedal pressure is required. They do not overheat.

. . . *Fisher and Fleetwood Coachwork*—You discover a wide difference in bodies between La Salle and other cars of similar price class in La Salle's better style, greater beauty and finer finish. Fisher and Fleetwood coachwork is the reason. For greater safety, windows, doors and windshields are equipped with non-shatterable Security-Plate Glass, *without extra charge.*

. . . *Lowest Price, Quality Considered—Easy Payments*—Where else can you equal these advantages? LaSalle is priced as low as $2385, f. o. b. Detroit. Payments are made easy by using the G. M. A. C. Deferred Payment Plan. Your present car may well be sufficient to take care of the first payment.

LA SALLE *is priced as low as* $2385 *f. o. b. Detroit*

CADILLAC MOTOR CAR COMPANY, DIVISION OF GENERAL MOTORS, DETROIT, MICH.

OPEN EVENINGS

DON LEE

SEVENTH AT BIXEL

California Distributor—Cadillac and La Salle Motor Cars

PIGGLY WIGGLY

All Over the World

Meal-time Satisfaction

EVERY meal a perfect feast of luscious tastiness—every bite a delightful morsel of wholesomeness—it's fun to cook and joy to eat when foods are sumptuously good like these! For real meal-time satisfaction shop at Piggly Wiggly.

These prices effective Thursday, Friday and Saturday, April 24, 25 and 26, at all Piggly Wiggly Stores in Los Angeles, Orange, Riverside and San Bernardino Counties (except Needles, Calif.)

Canada Dry Ginger Ale
Bottle..... 19c
3 for..... 57c
Case (12) $2.25

COFFEE
Piggly Wiggly Brand
Coffee for two bits a pound! And mighty good coffee, too. You'll enjoy its satisfying aroma and flavor.
Special! 25c lb. *Special!*

Tomato Catsup Del Monte
Both sizes on sale at our prices! A big savings for you.
½-pint Bottle..... 11c
14-oz. Bottle..... 15c

Tomato Sauce Del Monte Brand
Improves your favorite meat and vegetable dishes. Regular 5c cans.
4 8-oz. Cans 15c
Limit 4 Cans

Malted Milk Crackers P.C.B. Co.
Have a distinctive taste appeal you're sure to like.
1-lb. pkg. 22c

Wax Beans Empson
Canned fresh from the fields, retaining the natural flavor.
No. 1 Can 9c

Corn B & M Paris, Maine
For your favorite corn recipes
No. 1 Can..... 10c
No. 2 Can..... 14c

Wax Beans Empson's
No. 2 Can..... 12½c

Spinach Libby Brand
No. 2 Can 12½c
No. 2½ Can... 15c

Pickles Libby's Home Made Style
No. 2 Can..... 17c

Nucoa Nut Margarine
23c lb.; 2 lbs. 45c

Pineapple Hostess, Sliced
No. 2 Can 19c

Spaghetti Beech-Nut
17-oz. Can..... 12½c

Peaches Libby's Sliced
Come early before they're all sold at this low price.
No. 1 Can.... 12½c
No. 2 Can.... 16½c
While Stock Lasts!

Del Maiz Corn
Try it for piquant springtime menus—this delicious new golden corn.
No. 1 Can 10c No. 2 Can 15c

Tune in on the Del Maiz program over KHJ—Every Friday evening, 9:45 to 10:00

After Dinner **Mints**
Cellophane Wrapped
A Refreshing Sweet
8-oz. pkg..... 15c

Gold Medal Cooked **Salad Dressing**

New zest for your salads
12-oz. Jar..... 19c

Fresh Fruits and Vegetables

Thursday, Friday and Saturday Specials

Bananas	Fancy Ripe Firm Fruit	5 lbs. 25c
Green Peas	Sweet Local and Tender	4 lbs. 25c
Onions	New Crop "Silver Skin" Mild and Sweet	6 lbs. 25c
Apples	Crisp, Juicy Winesaps	4 lbs. 25c
New Potatoes	Red Triumph Brand	4 lbs. 25c

Our Own Meat Markets

These prices effective at all Piggly Wiggly OWNED meat markets in the Los Angeles metropolitan district. All such markets display this sign: "THIS IS A PIGGLY WIGGLY MARKET."

Friday and Saturday Specials

Bacon Any Size Piece Mild Eastern Sugar Cured lb. 29c

Plate Rib Beef Tender and Nice lb. 10c

Filet of Fresh **Sea Bass** Delivered direct from boats lb. . . 27c

Pot Roast Shoulder Chuck Choice Young Tender Beef lb. 19c

Hamburger Ground Fresh—pure lean meats used 2 lbs. 39c

EXPENDITURES INCREASE LESS

State, County and City Costs for 1929 Under Average

SACRAMENTO, April 23. (Special)—Municipal, county and state expenditures for the fiscal year 1929 totaled $725,250,201, an increase over 1928 of $33,982,161, according to a statement issued today by State Controller Riley. The Controller pointed out that the 1929 increase is considerably less than the average, $50,000,000 annual increase in the past ten years.

Municipal payments last year totaled $236,969,671, State payments $144,926,766, and county payments $343,292,761. Thirty-nine per cent of the State expenditure was for schools and education. Highway construction ranks as the largest single item in municipal payments, totaling 11 per cent.

The Owl Drug Co

Every Day Low Prices

Bayer's Aspirin, 100's—$1.25 size	79c
Bromo Seltzer—60c size	39c
Bourgine—35c size	25c
Pheenamint—$1.00 size	79c
Glycothymoline—60c size	45c
Horlick's Malted Milk—$3.75 size	$2.79
Rutland Bitters—$1.25 size	79c
Sanaclean—50c size	29c
Epsom Salts—85c size	65c
Kruschen—$1.00 size	69c
Liquid Veneer—60c size	43c
Listerine—$1.00 size	69c
Lysol—50c size	39c
Mentholatum—60c size	39c
Mennen's Tooth Paste—40c size	29c
Moore's Remedy—50c size	38c
Nujol—$1.00 size	73c
Oxaline—$1.00 size	79c
Petrolagar—$1.50 size	98c
Phillip's Milk of Magnesia—50c size	34c
Pinkham's Vegetable Compound—$1.30 size	79c
Rub Hepatica—60c size	40c
Scott's Emulsion—$1.20 size	79c
Squibb's Liquid Petrolatum—$1.00 size	65c
Squibb's Dentalcream—50c size	33c
Squibb's Tooth Paste—$1.00 size	69c
Colgate's Dental Cream—45c size	33c
Colgate Face Powder—$1.00 size	69c
William's Aqua Velva—50c size	39c
Cashmere Bouquet Soap—25c size	19c
Cheramy Face Powder—$1.00 size	79c
Cheramy Cleansing Cream—$1.00 size	75c
Cheramy Cucumber Cream—60c size	45c
Woodbury's Soap—25c size	19c
Forhan's Tooth Paste—35c size	25c
Frostilla—35c size	29c
Gillette Blades, new 5's	35c
Gillette Blades, new 10's	69c
Glazo Liquid Nail Polish—50c size	35c
Gin-Co—50c size	39c
Gintora—60c size	43c
Hall's Honey and Almond Cream—50c size	39c
Houbigant's Fougere Royal Talcum—75c size	55c
Houbigant's Face Powder, Ideal—$1.00 size	79c

"No need to be a 'Price Watcher' if you trade at Owl Stores. Owl prices are always consistently low."

Hudnut Gardenia Face Powder—$1.00 size	89c
Ingram's Milkweed Cream—$1.00 size	79c
Ipana Tooth Paste—50c size	35c
Ipana Tooth Paste—50c size	33c
Jergen's Benzoin and Almond Lotion—50c size	39c
Lady Esther Four Purpose Cream—50c size	39c
Lucky Tiger Hair Tonic—$1.00 size	79c
Lander Face Powder—50c size	37c
Lyon's Dental Powder—35c size	22c
Kolynos Tooth Paste—50c size	35c
Mank's Lemon Cream—$1.00 size	79c
Mavis Talcum—50c size	29c
Maybelline, Cake—75c size	59c
Melba Love'me Face Powder—75c size	55c
Mennen Shaving Cream—50c size	29c
Modified Cocoanut Oil—60c size	38c
Mum—60c size	43c
Mum—60c size	38c
Mum-Spi—50c size	38c
Nourishine—$1.25 size	89c
Odorono—35c size	25c
Packer's Tar Soap—25c size	19c
Paquin's Hand Cream—$1.00 size	79c
Palmolive Shampoo—50c size	35c
Pebeco Tooth Paste—50c size	33c
Pepsodent—50c size	33c
Pinaud's Vegetal, Lilas de France—$1.25 size	89c
Potter's Face Powder—$1.00 size	75c
Pompeian Beauty Powder—60c size	39c
Pompeian Day Cream—60c size	45c
Pompeian Massage Cream—60c size	45c
Pompeian Night Cream—60c size	45c
Pond's Cold Cream—65c size	37c

IT PAYS TO TRADE AT OWL DRUG STORES EVERY DAY

"Marie, *How* Do You Keep Your Skin so Lovely?"

"THAT'S easy. I just use Resinol Soap as my regular toilet soap every day, and if I have a pimple or any suggestion of a rash or roughness, I put on a little Resinol Ointment and it clears it right up."

Many women whose complexions you admire are using just this treatment. They find that Resinol Soap not only helps to overcome pimples, blackheads, redness, etc., but its daily use tends to prevent those conditions. Its delightful odor is delightful and its action is so gentle it is suitable to the most sensitive skins.

They use Resinol Ointment too because it so quickly heals those minor skin irritations which everyone has sometimes, and they find it a soothing dressing for burns, sore corns, chafing, blisters, etc. At all druggists.

Resinol

FREE Sample of each, enough for a week's trial. Write Resinol, Dept. 97, Baltimore, Md.

Direct-U Service

Tells where to buy any branded or trade-marked articles. Quick, courteous, free service. Call up the LOS ANGELES TIMES and ask for Direct-U. MAdison 2345.

HEIRESS HAPPY WITH NEWSBOY

Former Miss Huntington and Husband in Toronto

Englishman Seeks Work to Support Rich Bride

Wife Likes Housework and Cooking, She Declares

TORONTO, April 23. (NANA)—"Mrs. Huntington was a bit shocked, but I must say she took it well—much better than I expected," said Alfred Cecil Durban, the 21-year-old English newsboy whose whirlwind courtship of Vivienne Huntington, 27-year-old American heiress, ended last month in a surprise marriage at Cheriton, near Folkestone, Eng., when he arrived here last evening with his bride.

The picture presented by the newly married couple was somewhat out of the ordinary, judged by the accepted ideas of hurried twentieth-century romances. They stood on the Union Station platform surrounded by a group of reporters bombarding them with questions. The bride was calm and self-possessed, but the bridegroom looked around him helplessly.

BRIDE ATTRACTIVE

There was a marked contrast between the two. Mrs. Durban is attractive in appearance. She has fair bobbed hair and soft hazel eyes. She wore a trim, brown tweed suit, topped by a sealskin coat, a tight-fitting brown hat and low-heeled strap shoes.

Young Durban is not of the dashing Adonis type, and his outfit was more miscellaneous. He wore a blue coat, gray flannel trousers both needed pressing—with a blue and white striped sweater instead of the conventional waistcoat, a blue shirt, carelessly knotted bright blue tie, tan Oxfords, dark gray overcoat and a crushed fedora. His straight, fair hair is brushed right back from his forehead, and his sallow skin lacks the ruddiness of the average Englishman.

COMMENTS THRILL THEM

The most remarkable difference between them, however, is in their voices. Mrs. Durban's soft, well-modulated speech sounds strangely in contrast with her husband's abrupt Kentish twang, but both talked readily and somewhat eagerly. They had bought all the newspapers they could before leaving Folkestone, and frankly said they didn't mind the comments "one bit"—indeed, they intend to get all the papers in this city to read all the "nice stories" published about them.

They chose Toronto as their home because "we had heard it is so English," and also because Mrs. Huntington wants them to live here.

Asked about their first meeting, Durban turned appealingly to his wife.

"When did we first meet, wifie?" he asked. Mrs. Durban was busy talking and failed to reply immediately, so he added, with a broad grin: "You're not giving your husband proper attention, baby."

THIRTEEN NOT UNLUCKY

Mrs. Durban smiled and her husband went on:

"I was selling papers on the Folkestone Central Station and Vivienne came to buy one. I asked if I could deliver the paper at her house," he continued with a bashful smile. "That was the start of it, I suppose. We just got talking and went walking and that's all. We were married five months after we met, on March 13. The thirteen isn't unlucky, either."

The conversation that followed showed it was a case of love at first sight on his part but not on hers, although it didn't take long for her interest to develop.

"At first I just thought he was a nice-looking boy," she said, "and then I thought he was a nice boy."

While the bride's mother was holidaying in Switzerland, they were married at a registry office and were ensconced in the family domicile when Mrs. Huntington returned.

"She was a bit shocked but that's all," declared the bridegroom. "Nobody objected to the wedding but her, and she came too late. My people took it all right."

MARRIED TWICE

Both Mr. and Mrs. Durban responded with an emphatic "Yes" to the question: "Are you very much in love?" and asserted that they will never regret being wed. They went through a second marriage ceremony in a church at Mrs. Huntington's request.

Despite the widely published stories of her fabulous wealth, Mrs. Durban wants it made plain she is not an heiress.

"I have a little money of my own, of course," she said, "but my mother really has everything."

Still, she said, they have money enough to finance them for a whole month, adding, "if necessity arrives I can get a remittance from England, but I expect my husband to support me. My mother expects him to and he expects to himself—in fact, we're all agreed on that. It's a man's job, you know."

JOB WANTED

And then Mr. Durban chimed in: "Give me a job and I'll be happy. I don't care what it is or where it is, but the sooner I get one the better."

He went on to explain that he did not come to Canada for a holiday and is prepared to tackle anything, except selling newspapers again.

The couple are at a modest hotel to which they went after cautious inquiries concerning the rates. They hope to move to a small apartment in a few days. There the former Miss Vivienna Huntington of Enbrook Manor, Cheriton, will preside over her first housekeeping establishment.

She likes cooking and housework. "I've often helped with them for fun," she explained.

UM, STEAK AND ONIONS

Mrs. Durban was reticent about her culinary ability, but her youthful spouse—he is six years her junior, according to her own statement—proclaimed emphatically to the amusement of all within earshot: "Sure you're a good cook," and added that she prepares his favorite dish, steak and onions, to perfection.

Only one detail of the domestic regime is worrying the bride. She doesn't like sewing. In one breath she related proudly that she has already mended her husband's socks, and in the next inquired if it is possible to have mending done in spare time. She may look for a Toronto.

Mrs. Durban doesn't feel that the care of a small apartment and a six-foot husband will occupy, all her time, and suggested taking a course of lectures at the university in her position, although she naively confessed she isn't adept at anything and was not a matriculated student at school, preferring to study domestic science.

"I wanted to be a doctor, but I wasn't clever enough," added the bobbed-haired little lady.

Penniless Briton and Wealthy Wife

Mr. and Mrs. Alfred C. Durban

Chicago Shows Robbery Slump

CHICAGO, April 23. (AP)—Forty per cent less robberies in March than in January was the announcement today of Chief of Police Russell.

His compilations showed 927 robberies in the first month of 1930, 673 in February and 553 in March. Burglaries increased somewhat, with 404 in January, 396 in February and 485 in March.

CHURCH MERGER WILL BE URGED

Presbyterian Department to Give Plan to Assembly

United Group and Reformed Denominations Involved

Joining With Other Creeds Also to Be Considered

PHILADELPHIA, April 23. (AP)—Complete organic union with the Reformed church of America (Dutch Reformed) and United Presbyterian denominations will be recommended to the Presbyterian General Assembly in Cincinnati, May 29, by the department of church co-operation and union of the Presbyterian church in America. Dr. J. Ross Steveson of Princeton is head of the department.

The report of the department, made public today, will ask the assembly to authorize preparation of a plan for organic union to be submitted to the 1931 assembly for adoption. The General Synod of the Reformed Church in America is to consider the proposed union in June.

The Dutch Reformed church has approximately 160,000 communicant members, the United Presbyterian 241,000 and the Presbyterian church in America more than 2,000,000.

Concerning union with other churches the report says a conference is to be held in Atlantic City June 10 and 11 by the Presbyterian department and official commissions of the Methodist Episcopal and Protestant Episcopal churches to make further study of Christian morality, looking forward toward organic union.

It points out that the Protestant Episcopal committee "is not making an approach on the basis of either doctrine or policy, such as has already been provided for in the world conference on faith and order, but is seeking agreement on sociological, temperance and racial questions, as well as a clearer understanding as to what is the wisest relationship of church and state."

PRISON BILLS REPORTED

WASHINGTON, April 23. (AP)—The Senate Judiciary Committee today reported to the Senate a series of House bills providing prison relief and including authorization for two new Federal prisons.

NOW is the time to have your dental work attended to

don't delay another day. These poisonous cavities are ruining your health and may cause serious sickness. If you cannot afford to pay cash at the present time, take advantage of our credit plan. We will complete your work immediately and you can arange to pay in weekly or semi-monthly payments LATER

Be Natural! Wear NATURE EXPRESSION TEETH

DR. COWEN'S GUMLITE PLATE Is natural in appearance, fits perfectly—sharper — and firmer chewing surface, permits easier and clearer speech—light in weight—Durable. VERY BEAUTIFUL and LIFELIKE. They look like natural teeth. Built to suit YOUR TYPE and FACIAL APPEARANCE. Sanitary. Guaranteed $16.50

Dr. Cowen's Nature Expression Plate —made to match YOUR teeth in size and shape and exact time—if any in a position to say to you, "Bite with them, chew with them, smile with them. They will stand every test." And you will find my prices very reasonable. Guaranteed $10

We do filling, extracting, crowns and bridgework WITHOUT PAIN. I mean every word I say. Free, painless extraction with plate or bridgework.

NOTE OUR REASONABLE PRICES

Bridgework	$5.00
X-Ray	$7.00
X-Ray, entire mouth	$5.00
X-Ray, one arch	$2.00
Plate repairs, up from	$1.00
Gas Extractions	$2.00
Local Extractions	$1.00
Fillings, up from	$1.00
Inlays	$5.00
Crowns	$5.00

DR. S. M. COWEN
Painless Dentists
Office Hours, 9 A. M. to 9 P. M.
506 South Hill St.
Over the Owl Drug Store—2nd Floor
Open Evenings—Open Sundays
Tel. MUtual 3748
"If It Hurts, Don't Pay Me"

Shampoo the CUTICURA *way*

What a delightful and healthful shampoo it gives! Anoint the scalp lightly with CUTICURA OINTMENT; then make a strong suds with CUTICURA SOAP by dissolving shavings of the SOAP in hot water. Wet the hair thoroughly, then shampoo with the suds and rinse, several times, finishing with tepid or cold water. This will keep your scalp in a healthy condition, and your hair will be soft and lustrous.

Cuticura

Soap 25c. Ointment 25c and 50c. Talcum 25c. Proprietors: Potter Drug & Chemical Corporation, Malden, Mass.

Travel Suggestions

Appear daily on The Times' Travel, Resort and Hotel page. These interesting announcements suggest all sorts of long or short trips, by sea, rail and motor bus.

"Future Events Cast Their Shadows Before"

A LUCKY STRIKE against your double chin with this *JUVENILE WATER

Reach for a GLASS instead!

We do not claim that Arrowhead Spring Water causes shrinkage of your extra chins. **But seriously** we do say this: at meal times, or any other time when you crave to over-indulge, reach for a glass of this "juvenile" water **instead.** You will **encourage** the reduction of excessive weight.

Arrowhead Spring Water **does** fill an important place in your daily diet—whether you are overweight or underweight. It brings you new vigor because it is "juvenile." No other water is like Arrowhead. In its deep granite source, this water is primarily formed from hydrogen and dissolved oxygen—pure H_2O. As it seeps upward toward the surface it acquires the proper amount of vital minerals essential to normal health. The daily drinking of at least six glasses of this "juvenile" water will give you a new grip on youthful pep.

This famous drinking water is delivered everywhere in Southern California. Five gallons—50c—in metropolitan area. For service phone WEstmore 5231, California Consolidated Water Co.

*Juvenile *drinking water is the geological term for virgin-pure water coming from profound depths, wherein nature's Hydrogen rising through miles of granite dissolves with Oxygen, forming naturally pure H_2O. This is the deep-seated source of ARROWHEAD SPRING WATER. Being juvenile it is fresh, pure, healthful and better tasting.*

COOLERS LOANED FREE

Arrowhead Spring Water

I.C.C. SCORED BY PUBLISHERS

Usurpation of Rate-Making Powers Charged

Mileage Basis for Freights Declared Tendency

Southern Journals Hit by Newsprint Tariffs

NEW YORK, April 23. (AP)—A resolution voicing disapproval of the "growing tendency of the Interstate Commerce Commission to revise the freight rate structures of the United States primarily upon a mileage basis" was adopted today at the opening session of the American Newspaper Publishers' Association annual convention at the Hotel Pennsylvania.

The resolution, introduced by E. M. Antrim of the Chicago Tribune, chairman of the association's traffic committee, was recommended by the committee, which declared in its report that "it seems to be the intention of the commission to put the freight rate structure of this country in the same kind of a straight jacket as is to be found in Germany and France."

RIGID STRUCTURE

"The main trouble with a mileage scale is that it results in an absolutely rigid rate structure and rate of progression," the committee said, contending that such schedules could not be justly applied in the newsprint paper industry, which is centered in one section, Eastern United States and Canada.

Thus, through the mileage basis, the committee pointed out, publishers in the South and West will be confronted with prohibitive rates on newsprint paper from this section.

When its paper committee generally approved plans to "stabilize newsprint prices but made no definite recommendation on a schedule advanced by the Newsprint Institute of Canada, the convention adopted a resolution asking for a plan of procedure from the committee.

PRICE INCREASE DUE

The Newsprint Institute's schedule calls for a general increase in prices over a three-year period up to $60 a ton from the present rate of $55. The committee indicated that the publishers should decide for themselves whether the increase would be fair.

Canadian manufacturers last fall attempted to increase newsprint prices $5 per ton outright, but granted publishers a six months' extension of old contracts when a general protest was raised.

GUARD COMPANY INSPECTED

HANFORD, April 23.—National Guard officers headed by Col. Ray Hayes of Fresno, gave annual inspection to Company B. One Hundred and Eighty-fifth Infantry, C. N.G. tonight. Before inspection the visiting officers were dinner guests of the local officers at a local cafe.

KIWANIANS HEAR WOELLNER

HANFORD, April 23.—Hanford Kiwanis at the weekly luncheon today was addressed by Dr. Frederick P. Woellner of the University of California at Los Angeles on the subject, "What is Education?"

ONE FRENCHMAN MAY BE WRONG

Viscount Barred at New York On Grounds That He Might Get Job

NEW YORK, April 23. (AP) A French Viscount was refused admittance to the United States today on the ground that he might go to work.

Arriving on the liner Westernland, Viscount Louis de la Bassetiere presented a one-year visitor's visa. A special board of inquiry at Ellis Island decided he might be tempted to accept a job and ordered him excluded. What prompted this conclusion was not revealed.

The Viscount is said to be the son of a former Boston woman who married into French nobility. He said he will take an appeal to Washington and his deportation was deferred.

Giannini Bank Interests Buy in Food Corporation

NEW YORK, April 23. (AP)—The Giannini banking interests have purchased a block of stock in General Foods Corporation, one of the largest holders of food companies in the world. In entering the food business they have followed the lead of J. P. Morgan & Co., which sponsored the formation of Standard Brands, Inc., General Food's greatest competitor.

E. F. Hutton, chairman of the board of the General Foods, which controls Postum Company and many other concerns, said tonight that Bancamerica-Blair Corporation yesterday purchased 7 per cent of the common shares.

Mr. Hutton said that the stock was purchased at a private sale at a price above the close of the market today.

Court Hearing on Disbarment Case Up Today

HANFORD, April 23.—Judge H. S. Mahon of Sutter county has been appointed by the State Judicial Council to preside in the disbarment proceedings against Attorney J. L. C. Irwin, former State Senator, which opens in the Kings County Superior Court tomorrow. Judge K. Van Zante, local superior judge, agreed that the matter should be heard before another judge when the petitioners contended that they could not obtain a fair hearing before him, because of his long and intimate acquaintance with Attorney Irwin.

Irwin is accused of unethical acts in connection with the affairs of the Elberta Oil Company, of which he is a director and for which he is counsel.

HIGH COURT BAN SOUGHT ON BOTTLES

Government Asks Ruling Against Accessories of Bootlegging Trade

WASHINGTON, April 23. (AP)—The government urged the Supreme Court today to aid it in more effective prohibition enforcement by preventing stores from selling bottles, casks and other containers which will enable bootleggers to deliver their products to customers in an attractive manner.

The question reached the court in an appeal by Ike Danovitz of Pittsburgh, Pa., as the surviving partner of the Feitler Bottle Company, protesting against the seizure and confiscation by prohibition-enforcement agents of a stock of empty barrels, bottles, corks and other articles.

The government defended the seizure on the ground that the articles were intended for sale for the illegal manufacture of liquor.

Ward Bonsall, as counsel for Danovitz, insisted the seizure was illegal on the ground that the prohibition law condemned traffic in articles used only in illegal manufacture.

Asst. Atty.-Gen. Sisson took direct issue with this argument, insisting that the bottling and preparation of the liquor for the market was a part of the manufacture declared illegal by the Volstead Act.

Shots Fired at Murder Witness

EUREKA, April 23. (AP)—William Martell, Eureka service-station proprietor, and a witness in the Clarence King murder case, reported to Sheriff's officers tonight that four shots had been fired at him near Beatrice, twenty miles south of here, after he had answered what developed to be a fake call for a tow car.

Half an hour later James Weld, San Francisco salesman, reported a bullet had been fired through the windshield of his automobile on the highway fifteen miles north of the spot where Martell reported having been fired upon. Weld's car is painted the same color as Martell's private machine.

Public School Week Observed

TULARE, April 23.—Dr. Goeffrey Morgan of Long Beach spoke here tonight on "Special Aims of Education" at a mass meeting held in the high-school auditorium as a climax to Tulare's observance of public school week.

Music for the mass meeting, attended by school and church groups, service clubs, lodge members and of many more youthful members of the community, was furnished by the various musical organizations of the high school. Public school week has been widely observed here, all the elementary schools keeping open house with interesting exhibits shown in the various departments.

WANT-AD NEWS FOR BUSINESS BUYERS

Neighborhood cash grocery and market, which owner says is doing monthly business of $3500, can be leased for $75 per month, including six living rooms and subrental on market—if stock and fixtures are purchased.

"You can buy this place for cash, on terms, or will trade," says advertiser, who seeks buyer for his confectionery and lunch.

Party wishes to buy substantial interest in a domestic refrigeration sales and service company.

AMERICAN RELEASED BY BANDITS

Dr. Purnell Freed Near Guadalajara on Payment of 400-Peso Ransom

MEXICO CITY, April 23. (AP)—Dr. George Edward Purnell, American dentist who was kidnaped near Guadalajara Sunday, was released by his captors outside Guadalajara late last night on payment of 400 pesos (about $200.) Dr. Purnell reached Guadalajara at 1 o'clock this morning.

Dr. Purnell was the third American within the past month to be kidnaped by bandits and then later released. The first was J. E. Bristow, Texas mining man who was released at the end of three weeks on payment of ransom, while the second was Leonard Cassidy of Peabody, Mass., who also was released.

Dr. Purnell was released through the efforts of Raleigh A. Gibson, American Consul; William B. Lawton, American Vice-Consul; two other Americans and two Mexicans.

The kidnapers had asked 6000 pesos but this figure eventually was reduced to 400 in silver through negotiations.

Dr. Purnell, who has lived in Mexico for more than thirty years, was not mistreated by his captors although he did not have much to eat.

Beauty Contest Winner Granted Divorce Decree

SAN FRANCISCO, April 23. (AP)—Mrs. Pauline Bradford Keeler, winner of the international beauty contest at Galveston in 1926, was granted a divorce in Superior Court here today from Irwin Keeler, hotel broker and publisher, on the grounds of mental cruelty. Mrs. Keeler charged her husband nagged, quarreled and was indifferent to her.

Mrs. Keeler obtained the decree on a cross-complaint filed in answer to a suit instituted by Keeler a week ago. They were married last October and separated April 1, last. As Pauling Hampton, winner of the Galveston beauty contest, Mrs. Keeler's portrait was selected for permanent display in the art museum in London.

Committee of Grape Growers to Start Drive

HANFORD, April 23.—Kings county grape growers have named a committee of twenty-five to take up the drive for signatures of contracts under the Federal Farm Board's industry plan for reorganization of the grape industry.

The committee members are to receive their proportion of the contracts as soon as they are ready for distribution and each member is authorized to select his assistants in the work of covering systematically the territory assigned to him. The county committee is headed by Sheriff W. V. Buckner.

Woman Convict's Son Sentenced

OAKLAND, April 23. (Exclusive) Clarence A. Reid, 23 years of age, son of Evelyn Rosencrantz, will follow his mother inside the walls of San Quentin soon, it was indicated today.

He was sentenced by Superior Judge Wood on a charge of taking an automobile without the owner's consent. He was sentenced in the same court and by the same judge who sent his mother to prison for the rest of her life as a habitual criminal.

Veteran Rail Worker Dies

BAKERSFIELD, April 23. — William Suner Grandy, 71 years of age, retired railroad man, who was twenty-seven years division foreman for the Santa Fe Railway here, died yesterday at his home, 1818 Second street. He retired from active service in February, after thirty-eight years of association with the Santa Fe.

SISTER WINS PATENT FIGHT WITH BROTHER

SAN FRANCISCO, April 23. (Exclusive)—A patent battle between brother and sister, involving an automobile headlight reflector, was won by Mrs. Martha W. Caughlan, Oakland, in an order handed down by Federal Judge St. Sure today. Her brother-opponent is William O. Wood, San Francisco, who brought suit against her last year, charging she stole his ideas for a device he claimed to have invented in 1923.

CENSUS DODGER TO FACE CHARGE

More Than Thirty May Find Themselves in Court

Federal Attorney Threatens Obdurate Fresnoans

They Must Appear Today Not Later Than 5 p.m.

FRESNO, April 23.—Thirty or more persons who have refused to give information to census takers here will face charges in the United States District Court unless they voluntarily appear at census headquarters before 5 p.m. tomorrow, it was announced today by Asst. U. S. Atty. J. George Ohannesian following a conference with Census Supervisor Glenn V. Slater.

Slater is said to have reported that not only individuals have refused proper information but several hotel managers have declined to co-operate.

"After a consultation with Judge Paul J. McCormick regarding this matter, we have decided to allow all persons who have thus far refused to give information until 5 o'clock Thursday afternoon to voluntarily appear at the census headquarters to be enumerated," Ohannesian said. "The names of between thirty and forty persons have been furnished to me and we are preparing to file information in the District Court in each case. In cases where persons involved voluntarily go before the census supervisor, the informations will not be filed."

With the 1930 check-up of population lagging approximately 2000 behind the government census of 1920, the home of every pupil in local schools will be circularized in an effort to obtain a complete enumeration. Action to this end will be taken through distribution of a questionnaire among the school children, each family being asked to signify on the blanks whether or not they have been visited by the census enumerators.

Figures to date show that 43,006 of the city's residents have been accounted for by the census takers.

The Chamber of Commerce and Merchants' Association are co-operating in the move to complete the enumeration of the city's residents, and will receive the assistance of the postoffice. Local letter-carriers will inquire at each house they visit whether the census blanks have been filled out, Postmaster Turner said.

A telephone poll and house-to-house canvass are proposed in the event the school plan does not bring the desired results.

BAKERSFIELD HAS AT LEAST 22,250 POPULATION NOW

BAKERSFIELD, April 23. — This city has at least 22,250 residents, Roland Veon, census director, said today, following tabulation of returns completed to date. Eight of the twenty-one city enumerators have completed their work and have turned in their forms.

Persons missed in these eight districts will remain in the lost or strayed column until the last day of the renumeration. After that date the post-checking work will be started and their names and residences rechecked at the Census Bureau.

Tracy Police Chief Ousted

STOCKTON, April 23. (AP)—The new City Council at Tracy last night ousted Chief of Police O. C. Morehouse and appointed former Chief William L. Lampkey. He assumed office at once. The Council refused to discuss the removal, which was carried by a vote of 3 to 2.

BOROUGH HELPS POET CELEBRATE BIRTHDAY

NEW YORK, April 23. (AP)—Edwin Markham, who at the age of 47 years became famous as the author of "The Man With the Hoe," today celebrated his seventy-eighth birthday, and the borough of Richmond, on Staten Island, where he lives, celebrated with him. Hundreds of school children marched in a long parade at noon to his home and held a pageant in his honor on his front lawn.

Before January 8, 1899, the day on which a San Francisco newspaper printed his "Man With the Hoe," Mr. Markham had been a farm boy, sheep herder, blacksmith and teacher. His poem, inspired by Millet's painting, immediately made him famous.

DRY LAW PENALTIES GIVEN TO NINETEEN

CHICAGO, April 23. (AP)—Nineteen of twenty-four men recently indicted by the Federal grand jury on charges of conspiracy against the dry laws pleaded guilty today and were given sentences ranging down from $5000 fine and eight months in prison to $100 fines for minor defendants. John J. Garibaldi, president of the Baccus Bottling Company, New York, was sentenced to serve eight months and fined $5000, heading the list.

TWITCHELL, OLD-TIME BASEBALL STAR, DIES

CLEVELAND, April 23. (AP)—Larry Twitchell, 68 years of age, famous old-time baseball player, died here today. He played with the Detroit National League club in 1887. With Cleveland in 1889 he set a batting record that stood for many years, by getting a home run, three triples, a double and a single in six times at bat in one game.

PLANE THAT CARRIED PRINCE OF WALES FALLS

CAIRO (Egypt) April 23. (AP)—The airplane on which the Prince of Wales traveled here from Khartoum last week crashed this morning at Heliopolis airdrome shortly after taking off on its return flight to Khartoum. Its occupants were killed.

The Times Resort and Travel Bureaus

MAIN OFFICE—CORNER FIRST AND BROADWAY

are for the accommodation and benefit of persons seeking interesting routes of travel, desirable hotels and apartments, attractive eating places, or rural, recreation and resort sections at mountains, seashore or desert resorts and hotels. Particulars are furnished by competent attendants to the general public regarding rates and attractions of resorts, hotels and apartments, railroad and steamship lines, motor stage lines and travel by air. Descriptive circulars are kept on hand for inspection and distribution. THIS SERVICE IS ABSOLUTELY FREE, AND IS ALSO AVAILABLE BY MAIL OR PHONE. (The Times has established connections in Paris, France, whereby a similar service is offered to our readers at 1 Rue Scribe, Paris.)

Make Your Resort and Hotel RESERVATIONS FREE OF CHARGE AT THE Times Resort and Travel Bureau, Times Bldg., Bdwy. at First St., or at The Times Branch Office Bureau, 619½ So. Spring St. Telephone MAdison 2345

ALSO GENERAL INFORMATION OF ALL KINDS IS GRATUITOUSLY FURNISHED TO INQUIRERS.

"Direct-U"

Have you had difficulty to finding some particular advertised product? Have you had to hunt from store to store to find something you have seen advertised? The Times has established a department called "Direct-U," which has on file selected data about thousands upon thousands of trade-named (advertised) products and stands ready to tell you just where you can find the thing you want.

The Times is glad to help its readers and advertisers through this service—so make free use of it—there is no charge, of course. All you need do is phone the Los Angeles Times—MAdison 2345—and ask for "Direct-U" Department.

Resorts

"Open Every Day in the Year"

HOTEL DEL TAHQUITZ Palm Springs

Do you realize that at PALM SPRINGS, May is the most delightful month of the year?

New European plan accommodations for 200. Every room an outside room with bath. Swimming Pool, Solariums for Men and Women, Great Hopi Patio Restaurant—cuisine of remarkable excellence. Service a la carte, continuous 7 a.m. to 9 p.m. Also Club Breakfasts, Luncheon $1.25, Dinner $2. Golf, Tennis, Horseback Riding.

"The Hotel unlike any other Hotel"

BRING YOUR BATHING SUIT DEL TAHQUITZ PRICES YOU CAN AFFORD TO PAY

MT. LOWE TAVERN AND COTTAGES

Only 2 hours by rail from Los Angeles. Rest or play in bracing mile-high atmosphere. Enjoy outdoor sports... view 56 cities. Excellent food and accommodations at reasonable rates. Go now, while fares are reduced! Round trip only $2.00. Overnight trip with 2 meals and lodging $5.00. Five trains daily from Sixth & Main Sts. Phone TUcker 7272 for reservations or information. PACIFIC ELECTRIC RAILWAY

CATALINA ISLAND

Steamers will 10 a.m. and 7:00 p.m. on week days; Summer of 10 a.m. from Wilmington, foot of Avalon Blvd. Twice hourly 6th and Main Sts., L. A. One hour before. $10 Two-Day Trip; $15 Three-Day Trip, all expenses included. New Casino—Free Dance Every Night. Tickets, 600 S. Main, L. A. Phone TR. 1161

IN ALL THE WORLD NO TRIP LIKE THIS

Los Angeles Hotels and Apartments

New Hotel Rosslyn and Annex

FIREPROOF—1100 ROOMS

Largest Popular Price Hotel in the West. Free Bus to and from Depots. HART BROS. COMPANY, Owners and Managers. FIFTH AND MAIN STREETS

Steamships

To San Francisco TODAY!

SS HARVARD Sails at 4 p.m.

$18 ROUND TRIP 7-day return limit

ONE WAY $13

Including MEALS and BERTH

Sailings to SAN FRANCISCO Tues., Thurs., Fri., Sun., from L. A. Harbor at 4 p.m.

To SAN DIEGO Today!

SS YALE Sails at 3 p.m.

ROUND TRIP $5 21-day return limit Including MEALS

ONE WAY $3 Including Meal

Sailings to SAN DIEGO—Wed., Thurs., Sat. Sun., from L. A. Harbor at 3 p.m.

Boat trains leaves P. E. Depot one hour before each sailing. 1033

LASSCO LOS ANGELES STEAMSHIP CO.

730 So. Broadway Tel. VA 5811 or 24211

505 So. Spring Street Tel. VA 5811 or 24211

6733 Hollywood Blvd. Tel. GL 53000 or 53001

NEW ZEALAND AUSTRALIA

Union Line of New Zealand

VIA TAHITI AND RAROTONGA Sails from San Francisco

"TAHITI" ..... May 14, July 9, Sept. 3

"MAKUNA" ..... June 11, Aug. 6, Oct. 1

For Fares, etc., apply local U.S. and S.S. agents or Union S.S. Co. 235 California St., San Francisco, Hind, Rolph & Co., Inc., Gen. Agents.

Canadian-Australasian Royal Mail Line

VIA HONOLULU AND SUVA (Fiji Isl.) Sails from Vancouver, B. C.

"NIAGARA" ..... Apr. 25, June 25, Aug. 25

"AORANGI" ..... May 28, July 23, Sept. 17

For Fares, etc., apply Canadian-Australasian Royal Mail Line, 321 So. Grand Av., Los Angeles, or 526 W. Hastings St., Vancouver, B. C.

ITALY SPAIN RIVIERA

BY THE LUXURIOUS LINERS

CONTE GRANDE

CONTE BIANCAMANO

Gibraltar—Naples—Villefranche—Genoa

May 10 May 24 June 14 June 28

SECOND CLASS FOR TOURISTS

Tourists who cannot afford the cost of first class accommodations may travel inexpensively in regular or intermediate second class, which offer the utmost in comfort, coupled with unexcelled service.

LLOYD SABAUDO LINE, 57 Columbus Ave., San Francisco, or Local Authorized Agents.

Jobs Hunt Men Every Day Through Times Want Ads

San Francisco Hotels

HOTEL OLYMPIC

Luxury at moderate cost is what you can always expect at this fine new 15-story fireproof Hotel. Every room with bath and shower, radio, elegantly furnished. Drive into our garage. Take elevator upstairs. Tariff $2 to $4 per day.

SAN FRANCISCO 230 Eddy Street

Steamships

Scenic ALASKA by the Comfort Route

MINERAL laden mountains and vanished races lure you to Alaska. Alaska Steamship Company ships carry you there as comfortably as in your own armchair. Cruises of from 10 to 37 days show you gigantic glaciers, towering mountains, fabulous gold mines — all the primeval grandeur that makes Alaska historic.

Write for our booklet "Alaska" — Illustrated story of this last American frontier.

THE ALASKA LINE

J. L. CRISWELL District Passenger Agent 707 South Hill Street Los Angeles

Or any tourist or ticket agent

HOLLAND-AMERICA LINE

TRAVEL BY A FAMOUS SERVICE

To ENGLAND — FRANCE HOLLAND — GERMANY AND ALL PARTS OF EUROPE via Plymouth, Boulogne s/mer, Rotterdam Rotterdam, May 3 Volendam, May 10 New Amsterdam, May 31

Direct Passenger Service from Pacific Coast Ports to Europe

120 Market St., San Francisco, or local agents

ride the Texan to MEMPHIS and ST. LOUIS via EL PASO, FT. WORTH, DALLAS AND LITTLE ROCK

THRU SLEEPERS FROM LOS ANGELES

Observation Library Lounge Club Car Featured Dining Car Service

THE TEMPLE CARLSBAD CAVERN

Los Angeles Lv.		Sun. 6:15 pm.
Alhambra Lv.		Sun. 6:47 pm.
Pomona Lv.	Daily	Sun. 7:25 pm.
Ontario Lv.		Sun. 7:36 pm.
Colton Lv.		Sun. 8:07 pm.
Redlands Lv.		Sun. 8:28 pm.
El Paso Lv.		Mon. 8:45 pm.
Fort Worth Ar.		Tues. 1:15 pm.
Dallas Ar.		Tues. 2:20 pm.
Memphis Ar.		Wed. 7:00 am.
St. Louis Ar.		Wed. 9:20 am.

CONNECTING WITH THE FINER MORNING TRAINS FOR THE EAST MORNING ARRIVAL MEMPHIS — SAINT LOUIS — NEW YORK —

PHOTO BY LECK STUDIOS

Be sure to visit CARLSBAD CAVERN NATIONAL MONUMENT

To see this new wonder of wonders with ease and at little expense the Texas & Pacific Railway has provided twice a week, set-out sleepers at Van Horn; from El Paso Wednesdays and Saturdays on the "Texan" (connecting car from Los Angeles 6:15 P. M. Tuesdays and Fridays); from St. Louis Tuesdays and Fridays on the "Sunshine Special."

On a journey to or from the East, the Cavern can be visited in comfort, using only 24 hours additional time and with an added expense of but $14.50.

Texas and Pacific Railway Now in Our New City Office 711 S. Hill St. VAndike 2151

Missouri Pacific Railroad 200 Central Bldg. Vandike 2459

THE T&P TEXAS AND PACIFIC RAILWAY MISSOURI PACIFIC LINES

Steamships

New vacation thrills

..a week in Hawaii only $343

So many people are ... unusual vacations this ... Taking sea voyages—... Hawaii. There's no ... how they manage it. They're ... ing on one of the Matson ... special Hawaii Vacation ...

You can go, too! Sail from ... Francisco on the fast Mal... a Saturday at noon. Wed... you're swimming at W... Spend a week in Hawaii, ... two islands, motoring to ... Pali, Kilauea Volcano, ... Forest. Then homeward ... big Maui or Matsonia.

Inclusive fares, covering ... this, are as little as $343.50 ... round trip from San Fran... takes only a single busine... longer than a two weeks' ... Better make reservations ...

Around Pacific Cruises: The Malolo sails September ... to visit 19 strange ports in ... countries bordering the Pa...

For folders and reservations ask any travel agency or

MATSON LINE
723 W. 7th St., VAndike ...
Los Angeles

Sports Wear

that lends distinction to Southern California leisure hours because it is

Customized by HICKEY-FREEMAN

By their very nature, the comfortable, easy, resilient fabrics worn for Southland out-of-doors occasions, require a very specialized type of fine tailoring. And it is in the shaping and molding of soft-finish fabrics that Hickey-Freeman craftsmen best display their renowned skill • A brilliant assembly of the world's most sporting fabrics, tailored with the exacting care approved by smartly-groomed Southern Californians is now quite prominent in each of our stores.

Mullen & Bluett clothiers

In Los Angeles . . . . . Broadway at Sixth
In Hollywood . . . . . Hollywood Blvd at Vine
In Pasadena . . . . . Colorado near Madison

to EUROPE roomy comfort...

Rooms that are large and designed with the comfort of the occupant definitely in mind. There's space for your trunks and baggage and room enough left over for those "at homes" and private "get-togethers" that are so popular these days.

Vibrationless speed that maintains express schedules comfortably contributes to your enjoyment, too. You're not apt to awaken to a new day with frayed nerves . . . nor is your eleven o'clock cup of bouillon likely to jiggle off the saucer. The service is superbly thoughtful . . . and the food's the kind you talk about rapturously.

A wide range of rates beginning at $105 for Tourist Third Cabin.

NEW M. V. BRITANNIC . . .
World's largest Cabin Liner. New York—Queenstown—Liverpool service. Sails July 12, Aug. 16. Regularly thereafter

WHITE STAR LINE . . . RED STAR LINE
ATLANTIC TRANSPORT LINE
INTERNATIONAL MERCANTILE MARINE COMPANY
For full information apply Roosevelt Bldg., 713 W. 7th St., Los Angeles, or any authorized steamship agent.

Cruises

WORLD'S SMOOTHEST WATERWAY

to ALASKA

If you would enjoy a ... tion this year ... you have ever taken ... series would last a ... Alaska ... top o' the world ... Romantic Indians, ... tourist cities, ... ful legends come to ... beauty to make it ... the case of approach ... will astonish you! You ... several glorious ...

Southeastern Cruises
9 or 12 days—$250 ... ful voyaging on the ... ide Passage, with ... bleakful, romantic ... historic Skagway and ... Round trip, including ... orth and meals ... Sailings from Seattle ... May to September

Southwestern Cruises
9 days—4,000 miles of ... enturing, covering ... entire navigable ... ith calls at many ... oric cities including ... rip, including berth and ... meals ...
Regular sailings from ... May to September

Through service from San ... Angeles and San ... ifbulal stopovers at ... lting Rainier or Mt. ... Parks—or both. Ask ... tails and descriptive ...

Information and Tickets
501 West Fifth St. (Cor. ... S. Spring St. (Alexandria ... phone MUtual 6251

LONG BEACH: 330 W. ...

PACIFIC STEAMSHIP CO.

$1370 ROUND-TRIP AND MEALS
ROUND THE WORLD
CHOICE STOPOVER PRIVILEGES
DOLLAR STEAMSHIP LINES
604 S. SPRING STREET
LOS ANGELES
TRinity 0601

Schools and Colleges

Military Schools

SAN DIEGO ARMY AND NAVY ACADEMY

"The West Point of the West." A fully accredited school preparatory to Colleges, West Point and Annapolis with a lower School for younger boys. Land and aquatic sports during entire year. Christian influence. The largest private school west of the Mississippi River. For catalogue address COL. THOS. A. DAVIS, Pres. (late Capt. 8th U. S. V. Infantry.) Pacific Beach, San Diego, Cal.

URBAN SUMMER CAMP 25th Season
The Horseback Camp
ACCREDITED 2ND-YEAR
An ORGANIZED vacation in ideal location. Sequoia Nat'l Forest, riding, swimming, fishing, pack-saddle trips, beef feed, expert staff. Constructive program backed by 24 years' successful experience. Catalog.
URBAN ACADEMY, 612 Wilcox Ave., Los Angeles.

HISTORIC REGION RICH IN BEAUTY

Road Scouts Find Michoacan Land of Enchantntent

Splendid Future as Tourist Playground Foreseen

State Under Leadership of Young Progressives

BY HARRY CARR
"Times" Staff Representative

MORELIA (Michoacan, Mex.) April 23.—For two days the scout expedition of the Automobile Club of Southern California has been traveling through a land of enchantment.

Turning southeast from Guadalajara the highway runs through Michoacan, which is the Switzerland of Mexico. Silver lakes nestled among timber-covered mountains which turn blue and ashes of roses in the changing light of the tropic sun, regal old haciendas, villages of Ascara Indians whose forefathers defied the imperial power of Montezuma—tolling ox carts—a peon passing with a flintlock gun dating back to the American Revolution—quaint country villages with monuments in the plazas that still have an aroma of the lost Aztec civilization — endless forests of hardwood timber—green lakes in the craters of extinct volcanos—blue clear lakes half hidden by tropical trees.

WEALTHY COUNTRY

Michoacan is a country of fine horses, vaqueros riding by with picturesque serapes and scarlet saddle clothes on fiery horses that breed back to Kentucky racing stock—fields of waving wheat and corn.

The experts of the Automobile Club believe that with good roads this will become the greatest tourist playground in the world. It has everything—hunting, fishing in beautiful mirror lakes, a superb climate and an indefinable charm of age, of mystery and of enchanting beauty.

Out from Guadalajara we spent the first night in the historic town of Zamora whose very building seems to whisper of tragedy and drama. We are now at Morelia, the capital of Michoacan. It, too, has history. The old university where Hidalgo plotted the revolt against Spain, still stands. The cathedral is regarded as the second finest example of architecture on the American continent.

YOUTHFUL LEADERS

We were received this morning by Gov. Lazaro Cardenas in a great palace which was formerly the seat of an archbishop. The Governor is surprisingly young and has surrounded himself with a staff of young progressive men. This morning we were shown an industrial school where waifs of the city are cabinet making, shoe making, winding electric batteries, repairing automobiles. The school building is a sixteenth century monastery and it seemed symbolic of what is happening in Mexico that the boys' gymnasium should be an old torture chamber of the Inquisition.

Tomorrow morning the expedition starts out again for Mexico City, being joined tonight by two cars of the expedition which left us at Guadalajara to route a road by way of San Jose de los Lagos and Leon. Chief Engineer East has carefully inspected the roads with Cortez Herrera of the Michoacan Highway Commission. At present the roads are fairly good in the dry season, but impossible after the rains come. The great problem is to find a road which can withstand the torrential rains. The Mexican government is building a road eighteen miles out of Morelia. Mr. East says that the engineering work is enlightened and excellent.

Answer Made to Federal Suit on Advertising

SAN FRANCISCO, April 23. (AP)—Announcement was made today by Foster & Kleiser Company in response to the suit by Federal authorities charging an advertising monopoly that the company has always endeavored to conduct its business within legal limits and that further statement of its defense will be reserved for the court.

A formal announcement of about 200 words was issued by George W. Kleiser, president of the company, discussing the suit, which was brought in Southern California. He said that the government had spent several years in investigating the outdoor advertising industry and previously filed suit in New York against several companies. Foster & Kleiser Company was included but subsequently the suit was dismissed as to Foster & Kleiser without prejudice to the right of the government to initiate similar proceedings on the Pacific Coast.

Irene Bordoni Obtains Right to Sue Lawyer

NEW YORK, April 23. (AP)—Irene Bordoni, musical comedy and screen actress, today obtained permission in the Supreme Court to sue her former lawyer for $100,000 damages on the charge that the attorney made scandalous accusations against her in an affidavit.

The assertedly scandalous matter, she said, concerned a divorce suit brought by her former husband, E. Ray Goetz, theatrical producer.

The attorney, Richard D. Mackey, submitted the affidavit to the Supreme Court on an application for a writ of attachment against Miss Bordoni's $3000-a-week vaudeville salary to collect $1500, which he asserted she owed him for professional services.

AMERICAN-TURKISH TREATY EFFECTIVE

ISTANBUL, April 23. (AP)—Ratifications of the American-Turkish commercial treaty were exchanged last evening between Ambassador Grew and Tewfik Ruschdi Bey, Turkish Foreign Minister. The treaty is effective as of yesterday.

DEBTS BANKERS PLAN SCHEDULE

England and Italy to Ratify Before Operation

Stock to Be Issued After Young-Plan Adoption

Three Departmental Chiefs Named at Session

BASEL (Switzerland) April 23. (AP) The directorate of the new bank of international settlements, organized under the Young plan to handle reparations and other matters of international banking, completed its plans of immediate operation, organization and personnel at a forenoon session today.

All proceedings were considered definite but will be adopted formally again when the Young plan is adopted by Great Britain and Italy, fulfilling all the requirements for actual commencement of operations of the bank.

STOCK ISSUE PLANNED

It was decided to issue stock at par eight days after these two ratifications are obtained. Reparations bonds totaling $300,000,000 will bear 6 per cent interest, as was understood previously, but details of this transaction have not been completed.

Functions and authority of the various officers were defined more fully and it was decided that President-Designate Gates W. MacGarrah, and Leon Fraser, his alternate, may sign for the bank alone, while Pierre Quesnay, general manager, and other officials must have their instruments countersigned also.

CHIEFS APPOINTED

Three chiefs of departments were appointed and two others left open. Dr. Hulse of Germany was made chief of the banking department, Signor Pilliotti of Italy was named the secretary-general and M. Nanseeland of Belgium was appointed the chief of the security marketing division.

The section charged with liaison with the various banks of issue momentarily is in charge of M. Quesnay, while there has been no appointment to the exchange section, over which the Japanese will preside.

MOB KILLS NEGRO

GUNNISON (Miss.) April 23. (AP)—A crowd of several hundred men today shot and killed Dave Harris, 35-year-old Negro, accused of slaying Clayton Funderberg, 17-year-old farm boy.

"I Will Praise Sargon Long As I Live," She Says

Many who wisely put Sargon, the new and different medicine, to the test, return to express amazement at the speed with which this modern compound goes to the very source of their ills and brings relief before they fully realize that Sargon is at work.

MRS. CLARA GROENE

Sargon is not designed to give mere temporary relief. It is not that kind of a medicine. Its aim is new, abundant and glorious health.

Sargon stands on its own record of matchless achievements. There are thousands of cases like that of Mrs. Clara Groene, 3381 Cottonwood St., San Diego, who tells what Sargon did for her as follows:

"As long as I can remember I was constipated, and for the past five years I took a laxative every night. I was so rundown and nervous I never slept well, and would be disturbed by my kidneys three or four times a night. In the morning I'd be so weak and tired I'd have to force myself to do my housework. I was careful what I ate, but even then had indigestion most of the time.

"I had taken so many medicines that I was almost out of heart, but decided to give Sargon a trial because I had heard of so many San Diego people being benefited by it. Every day I take the treatment I can see an improvement. The Sargon Pills have ended my constipation, and my kidneys do not annoy me at night, and I sleep much better. Indigestion doesn't trouble me any more and my appetite is good. I've gained in health, energy and happiness, and I'll praise Sargon the longest day I live."

So it goes. Such triumphs as these are what have made Sargon famous; such victories account for the fact that Sargon has become the sensation of the drug trade, and is rapidly becoming a household word throughout America.

Go to the Owl Drug Store, 6th and Broadway, and meet the Sargon Man. He will give you the astonishing facts about this wonderful new medicine which is accomplishing such remarkable results all over the country. The astonishing record of Sargon is based on actual results accomplished; not empty promises. Sargon may also be obtained at all Owl Drug Stores and Liggett's Drug Stores in Los Angeles and other cities.—[Advertisement.

Yellow Cabs' Better Service costs no more

rates cut 1/3 in Yellow Cabs

...There is no premium charged for the extra comfort, extra room or extra passengers when you ride in a smooth-running, six-cylinder Yellow Cab.

...This nationally known cab service costs no more per mile. It is available all over town, with uniformed drivers schooled to know the city and the most direct routes. Yellow Cab drivers are self-respecting, trustworthy men with whom you may entrust your wife and children day or night.

...Use Yellow Cabs for business, for shopping and for social affairs. They afford more comfort and give added prestige at no added cost.

See what you save at these new, low, Yellow Cab rates

	OLD RATE	NEW RATE
DOWNTOWN DISTRICT		
8th and Hill to the Pacific Electric Subway Terminal or Broadway Department Store	$ .45	$ .25
Biltmore Hotel to the Shrine Auditorium	1.25	.85
SOUTH		
Manchester & Western to Florence & Western	.55	.35
California Lutheran Hospital to the May Co.	.65	.45
WEST OF FIGUEROA		
6th and Union Drive to 6th and Bonnie Brae	.25	.15
St. Paul Hotel to the Elks Club	.65	.45
WEST WILSHIRE DISTRICT		
Wilshire Country Club to Beverly and Larchmont	.25	.15
Wilshire and La Brea to Beverly Wilshire Hotel	1.25	.85
WILSHIRE DISTRICT		
6th and Western to 3rd and Kenmore	.55	.35
10th and Western to Bullock's Wilshire Store	.85	.55
HOLLYWOOD		
Famous Players - Lasky Studio to R. K. O. Studio	.45	.25
Hollywood Plaza Hotel to Willard's at Los Feliz and Hillhurst	1.05	.75
BOYLE HEIGHTS		
Brooklyn and Soto to 1st and Soto	.25	.15
Brooklyn and Soto to City Hall	.95	.65

Above rates are based on 10c per half mile after initial charge of 15c for first one-quarter mile . . . It costs no more to ride in a Yellow

DUnkirk 50-50

"The use of Copper, Brass and Bronze in a house adds to its value as well as its life" . . .

GEORGE F. RAND

GEORGE F. RAND
President, Marine Trust Company, Buffalo
President, Marine Midland Corporation

WHEN you plan your home, it is well to consider what it will be worth ten or twenty years from now. When you sell, you want to get the best possible price for it. This is one reason why many bankers, like Mr. Rand, advise you to build your home for permanency—with Copper, Brass and Bronze.

Brass or Copper pipe, Copper flashings, gutters and downspouts and solid Brass or Bronze hardware and lighting fixtures represent permanent value in building materials. They *cannot* rust. They give maintenance-free service that means an actual saving.

Paying the slightly higher initial cost of these rust-proof materials adds considerably to both the present and future value of home or skyscraper.

* * *

The Building Service Department of the COPPER & BRASS RESEARCH ASSOCIATION, 25 Broadway, New York, will be glad to advise you without charge about the uses and proper application of these metals.

SOUND ADVICE FROM A SOUND SOURCE
"BUILD FOR PERMANENCY, WITH COPPER, BRASS AND BRONZE"

Wherever You Want to Live—Whatever You Want to Rent
That sums up the service available to you through
— TIMES WANT ADS —

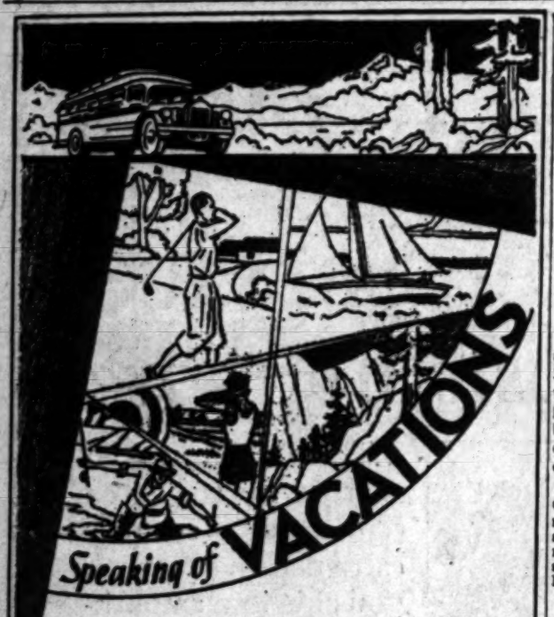

TO make every minute of your precious vacation days count... to get the full measure of enjoyment for every vacation dollar... just bundle your golf sticks, your swimming suit, your old hiking clothes aboard a luxurious motor coach and travel to vacationland the carefree, scenic way. How much more zest it puts into your happy playdays to arrive refreshed and rested with extra dollars in your pocket!

These great motor coach companies serve all Western vacation areas conveniently, economically. Let our agent help plan this year's vacation trip. The saving will surprise you.

TERMINALS
9th and Los Angeles Sts. TRinity 6501
5th and Los Angeles. MA. 2461

PICKWICK STAGES
YELLOWAY STAGES
and Affiliated Companies

UNUSUAL OBJECTS
—things ordinarily not sold in stores may be found by watching TIMES WANT ADS

CONFEREES END WORK ON TARIFF

All Differences Reconciled Save Eight Points

Sugar Rate, Debentures and Flexibility Stickers

Battle Goes Back to Floors of Congress Again

WASHINGTON, April 23. (AP)—An agreement between the Senate and House conferees on the tariff bill was reached today, but eight major points of controversy were referred back to the two branches for final determination and a bitter dispute over these is in prospect.

The controversial sugar-rate increase, the export debenture and the modified flexible tariff provision are among the propositions upon which new votes will be necessary before a bill can be sent to the White House.

MAY ASK HOOVER

Republican leaders immediately began conferences seeking to determine whether the House or Senate should be asked to act first on the eight points of difference. There is every indication that President Hoover may be called upon for advice.

While it is customary for the Senate to act in the first instance, Republican chieftains are undecided. Democratic leaders are insisting that inasmuch as the Senate already has voted on the questions in disagreement, the House should be required to take initial action.

OTHER DIFFERENCES

Besides sugar, debenture and flexible differences, the two houses have yet to reach an accord on the cement, lumber, shingles and silver rates, and the Senate's proposed reorganization of the Tariff Commission.

Before adjourning the conferees eliminated the Norris amendment providing for suspension of duties on all commodities dealt in by monopolies, and accepted the House provision to repeal an existing statute limiting cigar shipments by parcel post from Cuba to packages containing 3000 and up.

TWO FLYERS LOSE LIVES

WARNEMUENDE (Germany) April 23. (AP)—Capt. Jensen, pilot of a Danish naval plane, and Mechanic Bressendorf were killed last night in the crash of their plane on the Baltic Sea. Capt. Jensen's body was found today.

YANKEE SHIPS STEAM FORWARD

Postmaster-General Predicts Merchant Marine Growth

Presents Views at National Conference at Capital

Seamen's Union President Registers Complaint

WASHINGTON, April 23. (AP)—Reattainment of the American commercial and maritime independence of 100 years ago with American ships carrying substantially all of the nation's commerce is expected soon by Postmaster-General Brown.

In an address before the third national conference on the merchant marine, the Postmaster-General, who is charged with administration of ocean mail provisions of the Jones-White law, said that within a year he believes American shipyards will all be working at capacity and that replacements and additions made necessary by the country's expanding commerce will bring stability and prosperity to the industry.

MANY LEADERS PRESENT

Approximately 300 leaders in the merchant marine were in Washington for the conference called by the Shipping Board with its chairman, T. V. O'Connor, delivering the opening address in which he promised the shippers that with the board no longer operating ships, it will make every effort to co-operate toward a greater merchant marine.

He pointed out that 1879 ships have been disposed of by the board for approximately $380,000,000, with 171 of them sent into American foreign trade. Today only 471 vessels remain to be sold, 217 being in active operation.

Postmaster-General Brown said that under the provisions of the Jones-White law, providing for the award of mail contracts to aid the upbuilding of the merchant marine, fifty-seven vessels of 600,000 gross tons are to be built at a cost of $255,246,000. Award of contracts on four additional routes now under consideration will bring the number of new ships to sixty-four.

FAST LINERS PLANNED

He pointed out that the United States Lines is undertaking to complete by 1935 two $30,000,000 ships of not less than 45,000 gross tons, each with a speed of not less than twenty-eight knots, for service between New York and Southampton.

"These vessels," said the Postmaster-General, "we believe will exceed in speed and size any ships now operating in the trans-Atlantic service.

"Our people must learn to give their patronage to the ships which are subsidized by their own tax dollars," he said. "They should travel under the American flag; they should send their merchandise and their letters on American vessels."

Sharp controversy between ship operators and officials of the International Seamen's Union of America developed today over the efficiency of American seamen.

UNIONIST KICKS UP ROW

After Andrew Furuseth, president of the union, had charged that inefficiency is prevalent on board American ships and that union members are discriminated against, Chairman O'Connor of the Shipping Board rose to a defense of the board and of the ship operators.

"Furuseth keeps charging," Chairman O'Connor said, "that inefficient men are carried on our vessels. As chairman of the Shipping Board I deny it."

He added that no union man ever came to the Seas Service Bureau and was turned away because he was a union man.

Earlier W. J. Peterson, president of the Pacific American Steamship Association, had replied to attacks of the union head and asserted that Furuseth is not representative of the nation's seamen.

The ship operators and builders were warned by Representative Free of California, a Republican member of the House Merchant Marine Committee, that the Jones-White Act is unpopular in Congress at this time. Free urged them to keep faith with Congress.

Famous Hart Schaffner & Marx quality and style ...the new spring shades ...blues, grays, tans, browns...in the new weaves and finishes. You'll seldom find such values.

SILVERWOODS
SIXTH AND BROADWAY ONLY

92

Trial Charges Flatly Denied by Gov. Kohler

SHEBOYGAN (Wis.) April 23. (AP) A charge that Gov. Kohler of Wisconsin authorized excessive 1928 primary campaign expenditures for which he is on trial was countered today by a flat denial.

In opening arguments of the case, which will decide the millionaire executive's right to continue in office, special State prosecutors charged Gov. Kohler was guilty of violating the State Corrupt Practices Act. Defense lawyers agreed that expenditures in excess of the legal limit of $4000 had been made but insisted they were without Gov. Kohler's knowledge or consent.

Prelate's Son Held in Death

NEW YORK, April 23. (AP)—James Matthew Maxon, Jr., 21-year-old son of the Episcopal Bishop Coadjutor of Tennessee, was held without bail on a charge of suspicion of homicide in connection with the death last Friday of David Paynter, 73.

Magistrate Corrigan, in Homicide Court, set the hearing for next Thursday.

Patrolman George Croley charges the youth struck Paynter several times over the head with his fist and then hit him with a chair, in an altercation at the rooming-house where they both lived.

OIL BLAST FIRE BURNS BUILDING IN ALASKA

JUNEAU (Alaska) April 23. (AP)—The Maloney Building, a two-story frame building, was destroyed by fire here early today at a loss of between $20,000 and $30,000. The fire, caused by an oil burner explosion in the basement, was beyond control for two hours. Electric current in the main part of the city was cut off for two hours after main power lines had to be shut down.

PENNZOIL
LUBRICATES
LINDBERGH
T.A.T.-MADDUX Coast to Coast
FLIGHT!

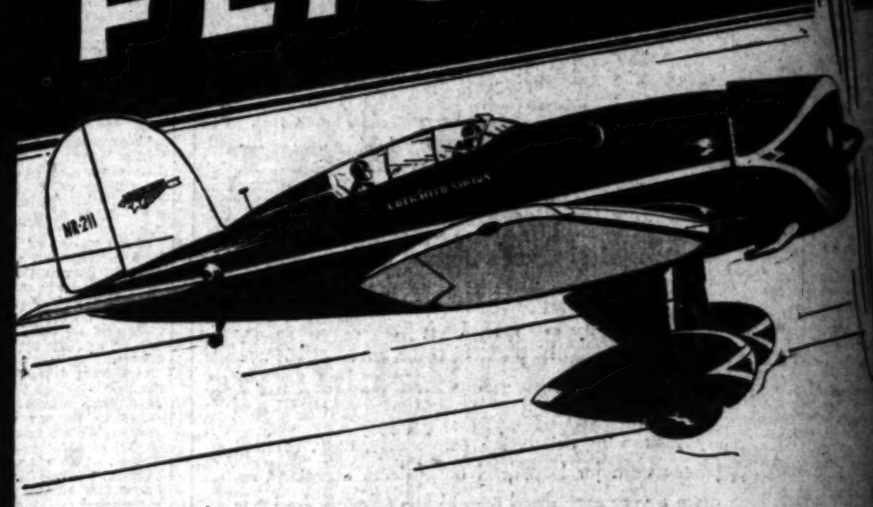

WHEN Colonel Charles A. Lindbergh, with Mrs. Lindbergh as navigator, flew his Wasp-motored Lockheed plane from Glendale, California to New York City on a special test flight for T. A. T.-Maddux and Pennsylvania Railroad interests, Pennzoil furnished Safe Lubrication.

Successful in every respect, this 2700-mile speed test was made in 14 hrs. 45 min. 32 sec. including stop at Wichita—*hours* faster than the best previous time! And it opened up new possibilities in high altitude transport flying.

Again Colonel Lindbergh has contributed greatly to the progress of aviation. Again regular, everyday Pennzoil, familiar for its outstanding quality to motorists throughout the nation, has proven its complete dependability under the most exacting requirements.

Pennzoil of the same, identical quality is available to motorists from 13,000 independent dealers in the West.

THE PENNZOIL COMPANY

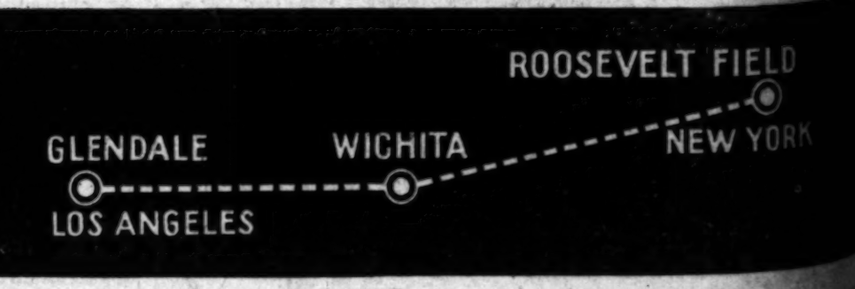

No More Gas In Stomach and Bowels

If you wish to be permanently relieved of gas in stomach and bowels, take Baalmann's Gas Tablets, which are prepared especially for stomach gas and all the bad effects resulting from gas pressure.

That empty, gnawing feeling at the pit of the stomach will disappear; that anxious, nervous feeling with heart palpitation will vanish, and you will again be able to take a deep breath without discomfort.

That drowsy, sleepy feeling after dinner will be replaced by a desire for entertainment. Bloating will cease. Your limbs, arms and fingers will no longer feel cold and "go to sleep" because Baalmann's Gas Tablets prevent gas from interfering with the circulation. Get the genuine, in the yellow package, at any good drug store. Price $1.—[Advertisement.

Don't Let Ailing
Kidneys and Bladder
Ruin Your Entire Bodily Health

SANTAL MIDY

You'll be sorry if you don't act at once to curb kidney and bladder troubles. A serious break-down in your health may occur. Take action at once. Get Santal Midy from your druggist. It has been prescribed for half a century by doctors throughout the world.

Santal Midy

House Hunting Made Easy Through Times Ads

Speed

Everything that happens in the business and financial world of Northern California gets speedy, complete, accurate exposition in The Chronicle.

Subscribe through Louis Barr, Paramount Building, Los Angeles

San Francisco Chronicle

Sophie T...
PREMIERE...

...L
...GH
...Coast
...T!

...h, with
...ew his
...ndale,
...ial test
...lvania
...l Safe

...speed
...luding
...st pre-
...ilities

...reatly
...every-
...uality
...roven
...st ex-

...NY

...FIELD
...W YORK

House Hunting Made Easy Through Times Ads

...SCRUTINY ...L BE CLOSE

...to Both Houses ...All Phases

...Plans for ...Delegates

...Group Speeding ...on Atlantic

...April 23. (AP)—...of the Lon... for Senate and ...committees appeared ...the chairmen out... ...the delega... ...views before their

...Chairman Borah of ...Relations Com... ...questions he de... ...though he has indi... ...will favor ratifi...

...Blaine, however, ...Senator Secretary ...the opinion that ...promptly ratified ...had called upon ...

...OUTLINED

...Hale and the ...mittee are interro... ...on the diplo... ...phases. Chair... ...the House Naval ...his group will ques... ...Adams and the naval ...military phase. ...the Naval Commit... ...certain why certain ...Navy were "aban... ...and to learn ...light cruisers, to cost ...to be constructed ...of the taxpayers.

...Senate alone ratifies ...House has equal au... ...entire naval construc... ...expects the informa... ...at his hearing will ...on the Senate ac...

...LY ACTION

...and Britten expect to ...ective hearings early ...information will be ...of the Senate and ...President Hoover sends ...the Senate for ratifica...

...member said he will ...whereby the United ...can construct 10,000-...with eight-inch guns ...light six-inch gun ...in the pact and ...the naval general ...are impractical for ...

...conference with the ...Secretary Kellogg, co-author of the Kellogg-Briand pact for renunciation of war, predicted that other steps toward disarmament will result from the treaty negotiated at London.

BUSINESS NEEDS IN THREE "M'S"

Zion City's Overseer Lists Trio as Mind, Money and Muscle

CHICAGO, April 22. (AP)—Wilbur Glenn Voliva, overseer of Zion City, has three "M's" for industry which he discussed in an address before business men here.

"All that industry needs," he said, "is mind, money and muscle."

PARTY MEMBERS REST ON SHIPBOARD

S. S. LEVIATHAN, April 23. (AP) Running at top speed, the steamship Leviathan tonight is speeding westward through a slightly rolling sea. She is bringing back to the United States Secretaries Stimson and Adams, Ambassador Morrow and Senator Robinson, together with members of the staff of the American delegation to the London naval conference.

All the delegates had luncheon and also dinner in the first-class salon today, but through most of the daylight hours they rested in their cabins. Secretary Stimson came on deck in the afternoon and tramped several miles.

Unlike the departure from New York for England, when the delegates were saluted by Fort Jay and by the sirens of all the ships in the harbor, the sailing from Southampton was so informal as to constitute only the departure of another ship from that busy port.

Similarly, formalities were lacking at Cherbourg. The only official to board the ship was Fred Houck, acting Consul. It was remarked that when Secretary Kellogg sailed from Cherbourg with the text of the pact of Paris, he was given naval honors and a farewell by Ambassador Herrick. There was nothing of that sort today, although the prized possession of Secretary Stimson and his colleagues is a certified copy of the London naval treaty. This was deposited in the ship's safe when the delegation went aboard at Southampton.

DOPE CONVICTION WON

DENVER, April 23. (AP)—Ching Sang, one of five Chinese arrested here and in San Francisco last December, was convicted of using the mails to deliver opium today by a jury in Federal District Court. He admitted the crime.

...oice-visit" with ...nds in nearby cities

YOUR voice is you. It keeps ... alive those friendships that ...an so much, and dim so rapidly ...en neglected.

Alice, the chum who married ... went to another city—*Jeanne*, ... schoolmate who now lives on ... orange grove—*Ada*, now in a ...ighboring state—

Call them occasionally! Ask ... the babies. Have a good, old-... chat.

The front pages of your telephone directory have a lot of practical information about fast, modern inter-city telephone service.

Many improvements in 2 years

Two years ago, the average inter-city connection took 3 minutes 48 seconds to establish. You often found it necessary to hang up and wait. Today that waiting time has been cut in half, and 97% of inter-city connections are made while the calling person waits on the line.

It's a big satisfaction to buy a Pathfinder

THE QUALITY TIRE WITHIN THE REACH OF ALL

YOU feel you're getting a lot for your money when you put Pathfinder Tires on your car—and you are!

You like the way they look—big, broad, black and sturdy—a clean-cut, deep-cut tread and plump side-walls. One look tells you there's mighty good mileage in them.

And one look shows you the full name, "Goodyear Pathfinder." Even if you didn't know there was Supertwist Cord in that stout carcass, you'd call this a remarkable tire.

But the biggest satisfaction of all comes when you lay down the price. Low? It's hard to find a lower! Alert Goodyear dealers everywhere know that featuring Pathfinder prices is one of the best ways of winning new friends. Drop in now, at the local Goodyear dealer's, and see what a good price he can quote you.

Goodyear can give you greater tire values because Goodyear builds more than

1/4

of all the tires sold in America, the remainder being divided among some forty manufacturers. "More people ride on Goodyear Tires than on any other kind."

THE GREATEST NAME IN RUBBER

GOODYEAR

ASK YOUR DEALER FOR THE SUPERTWIST DEMONSTRATION

Effective today, special low get-acquainted prices.

Pathfinders

29x4.40 . . . . $5.49
30x4.50 . . . $6.26
28x4.75 . . . $7.46
29x4.75 . . . $7.58
30x5.00 . . . $7.99

MOTOR TIRES INC.

"World's Largest Goodyear Dealer"

1119 South Hope Street — Washington and Western
1244 East Eighth Street
1930 North Broadway — Fifth and Western
Hollywood—6523 Santa Monica Blvd.

LONG BEACH SANTA MONICA HUNTINGTON PARK INGLEWOOD ALHAMBRA

Effective today, special low get-acquainted prices.

Pathfinders

31x5.00 . . . . $8.35
30x5.25 . . . $9.30
31x5.25 . . . $9.64
30x5.50 . . . $9.98
31x6.00 . . $11.50

To New York

Your choice of 12 Fast Pennsylvania Trains daily from Chicago

A NEW Pennsylvania schedule, specially planned to form convenient connections with trains from the West, goes into effect April 27th.

The running time of the famous Manhattan Limited, leaving Chicago at 11 A. M., will be cut to 20 hours . . . making 3 luxurious 20-hour flyers daily. And a luxurious new train, "The New Yorker," will leave Chicago at 10 A. M.—arriving New York at 8.25 A. M. To Washington and Baltimore 10 fast trains are offered daily.

Only 20 Hours to New York

(EFFECTIVE APRIL 27th)

MANHATTAN LIMITED
Leaves Chicago . . 11.00 A.M.
Arrives Washington 7:55 A.M.
Arrives New York 8.00 A.M.

BROADWAY LIMITED
Leaves Chicago . . 12.00 Noon
Arrives New York 9.00 A.M.

THE GOLDEN ARROW
Leaves Chicago . . 2.00 P.M.
Arrives Washington 10:05 A.M.
Arrives New York 11.00 A.M.

(*Standard Time—Daylight Time one hour later*)

Frederick Webb, District Passenger Agent, Room 318 Van Nuys Bldg., Los Angeles, Calif. Telephone TRinity 4688.

PENNSYLVANIA RAILROAD

The Shortest Line to New York

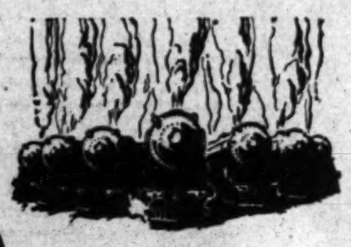

20 HOUR SERVICE

CHICAGO-NEW YORK

On Summer Schedules

Effective April 27

During the period of daylight saving, departure times of New York Central's great steel fleet between Chicago and New York will be adjusted to meet business needs and requirements.

The *Commodore Vanderbilt* will leave an hour earlier—at 2 p.m. The *Advance 20th Century Limited* will go at 11.40 a.m.

From New York, the departure hour of the *Advance 20th Century* will be put forward 15 minutes . . . to 1.45 p.m.

The *Chicago and Buffalo Special* will leave Chicago an hour later, 6.00 p. m., and arrive Buffalo 7.40 a. m.

THE GREAT 20-HOUR STEEL FLEET
ON THE WATER LEVEL ROUTE

All time shown is Standard Time

ADVANCE 20th CENTURY LIMITED
Lv. Chicago 11.40 a.m. — Lv. New York 1.45 p.m.
Ar. New York 8.40 a.m. — Ar. Chicago 8.45 a.m.

20th CENTURY LIMITED
Lv. Chicago 12.40 p.m. — Lv. New York 2.45 p.m.
Ar. New York 9.40 a.m. — Ar. Chicago 9.45 a.m.

THE COMMODORE VANDERBILT
Lv. Chicago 2.00 p.m. — Lv. New York 4.00 p.m.
Ar. New York 11.00 a.m. — Ar. Chicago 11.00 a.m.

THE WOLVERINE (*via Michigan Central*)
Lv. Chicago 11.00 a.m. — Lv. New York 5.00 p.m.
Ar. New York 8.00 a.m. — Ar. Chicago 12.00 noon

You may find it convenient to use the complete travel facilities of the New York Central's new Michigan Boulevard Office in the Carbide and Carbon Building, Michigan Boulevard and South Water Street.

NEW YORK CENTRAL

The water level route—
You can sleep

Los Angeles Office:
424-425 Van Nuys Bldg.
TRinity 7195

MARRIAGE PUTS DIVINE ON TRIAL

Episcopal Pastor Charged With Wedding Catholic

Church Acts to Revoke His Ministerial Vows

Bride Sits by Kentuckian as He Pleads Not Guilty

LEXINGTON (Ky.) April 23. (Exclusive)—Rev. Julius A. Velasco today faced an ecclesiastical court of five ministers of the Lexington diocese of the Episcopal Church here, and with passionate delivery declared, "Love does not wait on religious persuasion, neither does it depend on religious creed."

Mr. Velasco is the rector of the little parish of St. John's Episcopal Church, situated on the street dividing the twin towns of Dayton and Bellevue, Ky. He went on trial today in Christ Church Cathedral parish house, charged with breaking a preordination vow to his bishop that if he married a member of the Roman Catholic Church he would resign his orders.

Originally the charge was that he had broken his promise not to wed a Roman Catholic. Both the original charges and the amended were read to the court by Henry Duncan, Lexington attorney, who with A. E. Stricklett, Covington, Ky., former State Senator, is representing the standing committee of the diocese, which preferred the charges against the minister.

OTHER CHARGES CITED

Other charges that now stand against Mr. Velasco include a charge that in being married to Miss Catherine Rogers of Howard county, Maryland, February 24, last, by a Roman Catholic priest, "in violation of his vows to his charge" he agreed to let his wife bring up any children which might be born of the marriage in the Roman Catholic faith. In addition, the committee charges that Miss Rogers, when he and she went to an Episcopal minister to ask him to marry them, changed her mind and said that to be married by an Episcopal minister was not in accord with her faith.

Mr. Velasco, according to the charges read to the court, also used "defamatory language" in a statement to the press regarding Bishop H. P. Almon-Abbott of this diocese in which he said, "Bishop Abbott has called me a rebellious priest, and since he has done so, I will do my best to be one," and made other statements concerning the bishop's asserted withdrawal of a part of the minister's salary of $2000 a year. It was also charged that when Bishop Abbott called in St. John's parish February 9 Mr. Velasco used "disrespectful and insolent language" and denied him entrance to the parish house without his invitation.

"NOT GUILTY, SUH"

"The standing committee had some knowledge of Mr. Velasco's attachment to a young lady of Roman Catholic faith," said Attorney Stricklett in the prosecution's opening statement, "and saw an impediment to the performance of his duties as a priest of the Protestant Episcopal Church.

"That is why the committee made the condition in giving its assent to this ordination as a priest, that if he did become wedded to this sweetheart he would thereupon resign his orders."

The "sweetheart," now Mrs. Velasco, 20 years of age, with fair hair, a cupid bow mouth and a tilted nose, sat throughout this and following discourse in the rear of the room, her arms folded, her blue eyes narrowed as she watched the procedure. Occasionally she turned to her husband, who sat beside her before he addressed the court, and smiled. Once he put his arm around her as they bent over a legal paper.

When Rev. Franklin Davis of Danville, Ky., who presided over the court of three elderly and two youthful ministers, asked the accused if he pleaded guilty to the charges, he arose and said in his pronounced southern accent, "Not guilt, suh."

STATEMENT TO COURT

Mr. Velasco, acting as his own attorney, in his opening statement, which lasted almost two hours, said:

"I see no need for any legal counsel. I am no criminal and I am guilty of no misdemeanor. I feel that I have done no wrong."

"My wife may be a Roman Catholic, sirs," he said. "I did not marry her because she was a Roman Catholic, but in spite of it."

"I want to clear up this point," he said later. "In the event that children are born of this marriage, I shall bring them up, not as the Roman Catholic church wishes them brought up, but as my wife wishes them brought up. And I believe that my wife, in recognition of the dignity of my position, will spare me the humiliation of bringing them up Roman Catholics. But I owe her the privilege of deciding. And if she does decide they should be brought up in that faith, I should give up my priesthood.

"I am not responsible for my wife's being a Roman Catholic any more than that I am responsible for my being an Episcopalian. We are not responsible for the faith we are brought up in. And love does not wait on religion."

The trial probably will be concluded tomorrow.

LOVE PLACED AHEAD OF RELIGIOUS CREED

[P. & A. photo]
Mrs. Julius A. Velasco

Bay City Board Denies Parole for Sutcliffe

SAN FRANCISCO, April 23. (AP)—The San Francisco Parole Board today denied a parole to Walter J. Sutcliffe, serving a three-year sentence in the County Jail for mutilating a youth he surprised in a hotel room with his wife. The board held Sutcliffe will not be eligible to parole until he has served half the sentence.

Mrs. Pearl Sutcliffe, whose testimony was largely responsible for Sutcliffe's conviction, came here several days ago from Los Angeles to attempt to gain her husband's parole. She stated they had become reconciled.

CAPITAL SCHOOLS SHY AT EDISON CONTEST

WASHINGTON, April 23. (AP)—District of Columbia school children will not compete this year in the Edison scholarship contest. The Board of Education on the recommendation of its superintendent, Dr. Frank W. Ballou, has refused to allow district pupils to try for the scholarship, which last year was widely heralded as looking to the selection of a possible successor in science and invention to Thomas A. Edison. Among the reasons assigned by Dr. Ballou for nonparticipation is the fact that one scholarship is available and that the chances of a district pupil would be remote.

VETERANS' BILL AROUSES FIGHT

House Finance Leader Hits Costs Entailed

Hoover's Plea for Economy Cited by Wood

Expenditure of More Than Billion Foreseen

WASHINGTON, April 23. (AP)—The first definite reaction to President Hoover's warning two days ago of an impending deficit in the Treasury was shown in the House today when Chairman Wood of the Appropriations Committee threw the weight of his office against the Johnson bill to grant increased compensation benefits to World War veterans.

Through more than ten hours' general debate on the measure which would provide compensation benefits for every disability incurred between date of enlistment and January 1, 1925, no voice was raised against it until Wood took the floor. The only previous opposition had been based on the contention that the bill should be broadened to include more veterans.

COSTS ESTIMATED

Asserting that the legislation is "full of injustices from beginning to end" and is an opening wedge for the expenditure of "more than $1,000,000,000 a year" for veterans' relief, the Indianan read the letter sent to himself and Chairman Jones of the Senate Finance Committee by President Hoover calling for a reduction in expenditures.

The cost of the veterans' bill was estimated by Wood at a possible $400,000,000 annually.

PRESENT EXPENDITURES

"We are already expending through the Veterans' Bureau an amount equal to the customs receipts of the United States," Wood said. "We are now expending through the Veterans' Bureau an amount equal to one-fourth of all the income of the United States through any instrumentality and if this bill passes I offer now the prediction that with its contents and authorizations necessary to carry it out we shall be expending in less than two years more than $1,000,000,000 through the Veterans' Bureau; as much money, if you please, as it cost to run this entire government before the World War."

Wood inserted in the record a list of projects already authorized by Congress and totaling more than $810,000,000 and explained that pending bills if enacted would swell this sum to $825,000,000.

In addition to this, he added, there is the omnibus, rivers and harbors bill, just reported, calling for more than $100,000,000.

INSURANCE DEATH PLOT CONFESSED

Second Missourian Held in Murder of Salesman Admits He Fired Shots

LINN (Mo.) April 23. (AP)—Casper Tillman was arrested by Sheriff Schmitzler of Osage county today and confessed to participation with Dr. Andrew J. Bass of Columbia, Mo., in the murder of William Pearman, Columbia automobile salesman and in the disposition of the body of Pearman. Tillman is 35 years of age and is married and has five children.

Acting on a tip from Boyle G. Clark, attorney for Dr. Bass, who already has confessed slaying of Pearman in a $200,000 insurance swindle plot, Boone county officers asked for the arrest of Tillman. Dr. Bass yesterday called John R. Duty, Arkansas attorney, to his cell at Bentonville, Ark., and admitted that Tillman assisted him in the killing. Duty notified Clark and Tillman's arrest followed.

Tillman admitted he fired at least two shots into the body of Pearman and that he had agreed to kill Machir J. Dorsey of Hammond, Ind., in a previous insurance plot. The confession was made to George J. Gove, prosecutor, and Sheriff Schmitzler of Osage county in the presence of Boone county officers and Clark.

RATE REGULATION ON GAS LINE ACCEPTABLE

SAN FRANCISCO, April 23. (AP) The Standard Oil Company of California today informed the State Railroad Commission it is willing to submit to rate regulation by the commission on natural gas conveyed through the joint Standard Oil-Pacific Gas and Electric Company pipe line from the Kettleman Hills, but added it does not propose to dedicate its interest in the line to public service. Hearing on the application to construct and operate the line began before the commission today.

YOUR appearance depends largely on the care you give your hair . . for your hair makes that important "first impression" on those you meet.

Keep it lustrous, sparkling with life and your scalp supple and youthful by regular use of

GLOVER'S *Mange Medicine*
Checks dandruff, itching scalp. 75c
The fragrant pine tar and mineral oils give elasticity to the scalp and accelerate circulation to the hair follicles.

GLOVER'S *Medicated Soap*
Used as a shampoo, blends perfectly with GLOVER'S Mange Medicine. 30c
It acts as an additional cleansing agent, and deodorizes the hair and scalp.

At Department and Drug Stores Everywhere

H. CLAY GLOVER CO., Inc.
119 Fifth Ave. New York

Chinese Tree Farms Raided by Communists

TIEN-TSIN (China) April 23. (AP) Example of the growing influence of Communists in this area was seen here today in raids of men, women and children on the tree-farms of the Kailna Mining Company in the Tongshan coal fields.

The raiders chopped down the trees and carried them off. A local committee of Communists addressed the police and military, calling them comrades and urging them to disobey the orders of their officers, start a revolution and form a soviet. The police were passive toward the culprits.

The mining company had intended using the trees as props in its mine pits.

BABY BIPLANE SPEED MARK BELIEVED SET

DARMSTADT (Germany) April 23. (AP)—Pilot Trainer Neininger in a baby biplane today flew 134 miles an hour, which is claimed as a record speed for planes of that class.

MOTHERS now learn value of MAGNESIA

Because it is so helpful in keeping babies and children healthy and happy, every mother should know about Phillips Milk of Magnesia.

This harmless, almost tasteless preparation is most effective in relieving those symptoms of babies and children generally caused by souring food in the little digestive tract, such as sour-belching, frequent vomiting, feverishness, colic. As a mild laxative, it acts gently, but certainly, to open the little bowels in constipation, colds, children's diseases.

A teaspoonful of Phillips Milk of Magnesia does the work of half a pint of [illegible] cow's milk for [illegible] preventing [illegible] uses for [illegible] explained in the "Useful [illegible]" sent you FREE. Write Co., 117 [illegible] N. Y.

In buying [illegible] Phillips Milk of [illegible] have prescribed [illegible] years.

"Milk of [illegible] the U. S. [illegible] of The Chas. H. [illegible] Co., and [illegible] Phillips, since [illegible]

Fully Guaranteed 30x3½ Samson Invincible 4.75

Fully Guaranteed 29x4.40 Samson Invincible 5.65

Just This of Buying GAMBLE Quality At These Reduced Prices

Here are prices that set new standards of tire value

30x3½ Reg. Invincible	4.75
30x3½ O. S.	5.00
31x4	8.45
32x4	9.05
33x4	9.30
32x4½	12.95
33x4½	13.35
30x5	21.10
29x4.40	5.85
30x4.50	6.50
29x4.75	7.30
30x5.00	8.20
31x5.00	8.40
30x5.25	9.35
31x5.25	9.95
30x5.77	11.70
30x6.00	11.15
33x6.00	12.20

AN ENTIRELY NEW STA[illegible] of tire value has been set for motor[illegible] the low prices we here quote on the [illegible] Quality-built Invincibles. For these are [illegible] at which such Quality-built Tires have [illegible] before been sold. Now, you can econom[illegible] confidence and assurance that you're [illegible] a value that stands alone. Don't wait [illegible] tire blows out on the road, or until you [illegible] an accident—come in now and equip your [illegible] with new Invincible Tires. Eliminate [illegible] tire worries and save money while [illegible]

SAMSON TIRE SERVICE COMPA[illegible]

741 EAST EIGHTH STREET
LOS ANGELES

Hollywood
5857 Sunset Blvd.
H. & H. Service Station, 818 No. Figueroa St.
Hendrickson & Pippert, 700 Sunset Blvd.
North Broadway Radiator & Tire Shop, 736 N. Broadway
Jonathan Club Garage, 6th and Figueroa Sts.
Hill Garage, 413 S. Spring St.
New Standard Garage, 1222 W. 6th St.
Oak Crest Service Station, 3293 Cahuenga
Leo H. Srell, 4644 Franklin Ave.
Youngs Victoria-Pico Service, 4224 W. Pico St.
Ralph C. Hoyman, 8975 W. Pico St.
Kimes Service Station, 5226 W. Pico St.
Midway Service Station, 6132 W. Washington Blvd.
Valencia Garage, 913 Valencia
Pico-Arlington Super Service, 3343 W. Pico St.
C. B. Carpenter, 234 S. Vermont
Occidental Super Service, W. 6th and Occidental
West Ninth St. Tire Shop, 820 W. 9th St.
Georgia Super Service Station, 1001 W. 10th St.
California Garage, 661 S. Burlington
Co-operative Super Service, 2115 W. Washington Blvd.
Bronson Super Service, 4100 W. 10th St.
Pico-Hauser Tire Shop, 5450 W. Pico St.

Pasadena
212 W. Colorado
F. W. Speer Super Service, 1904 W. Washington
Hazelwood Garage, 628 S. Oxford
Varsity Auto Repairs, 935 W. Jefferson St.
McLeod & Resig Service Station, 3221 S. Hill St.
Shepard Service Station, 10801 S. Vermont Ave.
Walter Titus Service Station, 7124 S. Figueroa St.
Roy's Battery & Tire Service, Slauson and Figueroa
Mattson Service Station, Slauson and Normandie
Jack Groslyn's Super Service, Hoover and Santa Barbara
Nash's Tire Shop, 4050 S. Figueroa St.
Bob Jackson's Tire Shop, 3949½ S. Vermont Ave.
Green Mill Service Station, 3858 S. Moneta Ave.
West Adams Service Station, 1602 W. Adams St.
Smith & Fanning Service Station, Maple and Adams
Greater Broadway Furniture Co., 5900 S. Broadway
Metropolitan Market, Manchester and Figueroa
I. Louis Brown, 1266 E. Firestone Blvd.
M. A. Fulmer, 8601 Long Beach Blvd.
Edward A. Belger, 5100 Avalon Blvd
F. T. Benstead, 2630 E. Slauson
W. Rogers, 1501 E. Vermont Ave.
R. M. Fotz, Maywood & Baker Ave., Bell
M. A. Sadler, 5201 Compton Ave.

Compton
301 N. Alameda
Edwin J. Brooks, 9302 S. Central
U. S. Super Service, 6363 Santa Fe
W. O. Kimble, 7526 S. Main St.
E. D. Mabrey, 3672 Wilmington
Louis Du Pont, 9th and Central
J. E. Tennell, 4416 Telegraph
Avalon Service Station, 2233 E. 103 St.
Hank & Bob's Garage, 907 E. 1st St.
Casa Grande Garage, 3447 W. 1st St.
La Junta Service Station, 4202 Whittier
Franklin Tire Service, 5429 Pacific
H. & H. Service Station, 530 San Fernando
Mac's Tire Store, 920 San Fernando
H. J. Sabelle, West Ave. 33 & Pasadena
Kurt & Decker Service, 512 W. Valley
Manning Service Station, 7102 S. Main St.
Carlyle Auto Service, 60th and Main
Moran Service Station, 2213 W. Vernon
Occidental Super Service, 10009 Long Beach
Culver City
Twin Palms Service, 3901 Jefferson
Culver City
Julius H. Miller, 988 S. Western
Inglewood

Long Beach
1351 Atlantic

POTTER PALMERS LEAVE THEIR CASTLE FOR GOOD

CHICAGO, April 23. (AP)—The last of the Potter Palmers have left the Lake Shore Drive mansion that truly could be called a castle.

Mr. and Mrs. Potter Palmer, Jr., moved yesterday—two weeks in advance of the May 1 rush.

Built by Potter Palmer, Sr., in 1885, the brownstone structure that casts the shadows of its towers and turrets on Lake Michigan for half a century has been the show residence of Chicago's Gold Coast and a gathering place for select society.

Victor Bendix, millionaire manufacturer, who purchased the property in 1928, leased it back to the Potter Palmers for annual rental of $100,000. Bendix said a fifty-story hotel, costing $25,000,000, will replace the mansion.

...DER TRAIL GROWS WARM

...in Salt Lake City
...Hunted Here

...ister's Notebook
...New Clew

...This Missing Man on
...of Killing Shown

SALT LAKE CITY, April 23. (Ex-...investigation of the mur-...Dexter Moormeister ...day to a hunt for H. Paul ...asserted Los Angeles ..., according to local au-..., as an important witness. ...Thomas is in Los Angeles for ...figured in the murder in-vestigation as having been with Mrs. Moormeister at his room in a downtown hotel two days prior to the homicide on the Pole Line Road, February 21.

His name was first brought into the inquiry when Larry Potter, a local underworld character, testified at the Coroner's inquest that he had introduced Mitchell to Mrs. Moormeister. Mitchell, according to Potter's story, left for Los Angeles on the morning of February 21, probably twelve hours before the murder was committed.

Since the Coroner's inquest it was discovered that Mrs. Moormeister had an appointment with Mitchell on the afternoon of the murder, or some hours after he checked out of the local hotel. This was discovered through a notation in a book found among Mrs. Moormeister's effects some days ago.

This telltale notebook contained notations of other appointments Mrs. Moormeister had on the last day of her life, appointments with her dressmakers, manicure, hairdresser and others, including an engagement with a friend in the offices of the Universal Pictures Corporation on East First South street.

E. O. Heinrich, California criminologist, now directing a scientific examination of the Moormeister murder mystery, and Chief Deputy Sheriff Larsen attached great significance to Mrs. Moormeister's apparent intention to see Mitchell on the day that closed with her murder.

ALIASES DISCLOSED

Sheriff Patten, making an investigation of Mitchell in Los Angeles and San Francisco, has been unable to locate him, but has information to the effect that he is a racketeer who has gone under a number of aliases.

According to the Los Angeles police he has gone under the aliases of Hiram Paul Mitchell, Harry P. Mitchell and six others. The Los Angeles police record shows that he was arrested as a robbery suspect in 1924; for possession of liquor and still apparatus in April, 1925; for suspicion of murder in November, 1925, and held in jail until February of 1926 when the case against him was dismissed.

In November, 1926, Mitchell was arrested at San Francisco for vagrancy and disturbing the peace and a few days later was charged with assault to commit robbery.

During the investigation conducted by Heinrich in Salt Lake a number of important bits of evidence have seemed to depend upon evidence which might be supplied only by Mitchell.

An effort is being made to obtain a statement from a mystery woman who is known to have been with Mrs. Moormeister during the evening of the murder and Chief Deputy Larsen hopes to have this phase of the case cleared in a few days.

...pint of lime water in ... cow's milk for infant ... preventing hard curds. ... uses for mother and child ... explained in the interesting "Useful Information." It is sent you FREE. Write The ... Co., 117 Hudson St., ... N. Y.

In buying, be sure to get ... Phillips Milk of Magnesia. ... have prescribed it for ... years.

"Milk of Magnesia" is the U. S. Registered ... of The Chas. H. Phillips ... Co., and its predecessor ... Phillips, since 1875.

...OTHERS ...w learn ...alue of ...GNESIA

...keep-...althy ...hould ...Mag-...teless ...in re-...babies ...d by ...stive ...fre-...colic. ...ently, ...Little ...chil-...lk of ...alf a

Just Think of Buying ...AMEND... Quality At These Reduced Prices

...Fully ...ranteed ...0x3½ ...Invincible ...75 ... ...nteed ...4.40 ...Invincible ...65 ... Fully Guaranteed 31x5.25 Samson Invincible 9.85

...TIRELY NEW STAND... ...set for motorists, ...quote on the Sam... ...es. For these are pri... ...built Tires have ne... ...you can economize wi... ...ce that you're secur... ...one. Don't wait until ...oad, or until you ... ...ow and equip your ... ...ires. Eliminate ... ...money while doing ... ...E COMPANY ...T

Long Beach ... 1351 America... ...meda ... Edwin J. Bredahl 9302 S. Central Ave. U. S. Super Service Station 6363 Santa Fe Ave. W. O. Kimlin 7926 S. Main St. E. D. Mehrtens 3572 Whittier Blvd. Louis De Palma 9th and Gage Sts. J. E. Terrell 4416 Telegraph Road Avakian Service Station 2333 E. 4th St. Hank & Ben's Garage 907 E. 1st St. Casa Grande Garage 3447 W. 1st St. La Junta Service Station 4203 Mission Road Franklin Tire Service 5429 Pasadena Ave. H. & H. Service Station 538 San Fernando Rd. Mac's Tire Store 920 San Fernando Rd. H. J. Scheibe West Ave. 32 & Flo... Kurt & Decker Service ... 512 W. Vernon Ave. Mencing Service Station 7112 S. Main St. Carlyle Auto Repairs 60th and Normandie Moran Service Station 2213 W. Vernon Ave. Occidental Super Service 10039 Washington Blvd. Culver City Twin Palm Super Service 3801 Jasmine St. Culver City Julius H. Miller 868 S. Market St. Inglewood, Cal.

NOW.. you can trade

your old Victrola as part payment on the NEW VICTOR Radio and Phonograph

$76 allowance for any style, any age.. applies on purchase of new model RE-45 $290 or $275. What a wonderful time, what a great opportunity

for the benefit of this show.... Enjoy a fine new Victrola and Radio

Pay the balance weekly or monthly

The Time is Limited ACT NOW

RICHARDSON MUSIC CO. 730 West 7th Street The Music Lovers Shop

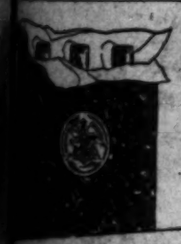

The Handy Package

WESTERN UNION

O I LOVE
S HANDY PLACE

YOU'LL LIKE THE NEW WAY OF BUYING GINGER ALE IN THE HANDY PACKAGE OF THREE BOTTLES

ANHEUSER BUSCH ST LOUIS

BUSCH EXTRA DRY "America's Finest Ginger Ale"

SURE and SAFE

GENUINE Aspirin

For quick relief of Headaches Neuralgia — Neuritis Rheumatism

THERE is quick comfort in Bayer Aspirin, and not the least in the genuine tablets bearing Bayer. They never hurt the heart. They are of uniform strength and quality. Always the same, always safe. So there's no reason to submit meekly to the suffering caused by colds, headaches, neuralgia, rheumatism—or any of those aches and pains for which Bayer Aspirin is such an effective antidote. You can always find Bayer Aspirin at any drugstore. You can always identify it by the name Bayer on the box—*and the word Genuine printed in red.* Buy the 100-tablet bottle; there's a big saving. Proven directions explain many valuable uses.

BAYER ASPIRIN

HOMES TO HEAR AERIAL BATTLE

Golden Gate Maneuvers to be Told from Air

Observers in Midst of Fight to Broadcast Event

Wondrous Progress of Radio Shown by Feat

BY MAJ. C. C. MOSELEY

Formerly pilot Twenty-seventh Squadron, First Pursuit Group, A.E.F., now vice-president and western manager Curtiss-Wright Flying Service.

SACRAMENTO, April 23. (Exclusive)—Radio, one of the most potent factors ever introduced into warfare, promises to contribute widely to the success or failure of great future conflicts. Aside from its immeasurable value in military communication, it is highly probable that radio will introduce directly into the homes of a nation all the grim drama, stark realism and sanguinary struggle of the modern battlefront.

At least there are no technical difficulties to prevent, although the advisability of such a policy is debatable, of course. However, as earnest of what the future may hold in this direction, tune in tomorrow on the imaginary battle to be staged over San Francisco and the Golden Gate by 135 airplanes of the Provisional Wing, Army Air Corps, as the concluding phase of spring training exercises.

BATTLE BY ROUNDS

Through a nation-wide network of Columbia and National broadcasting systems, Herbert Hoover, Jr.; Jennings Pierce, Jack Keogh and other famous announcers will describe the battle maneuvers from earth and air just as they might do some terrible day in actual warfare.

Although still highly experimental, the scientific accomplishment of executing verbal orders to pursuit planes traveling at speeds of three miles a minute, holding two-way conversations from both ground and plane with huge Condor bombers rumbling along at 125 miles an hour and receiving verbal reports from observation ships miles distant has been of daily occurrence here the past month.

This is indeed a long step forward from the time when pilots dropped messages in tubes and received instructions by means of panels placed on the ground in maneuvering large formations in the air. Radio is now considered an invaluable supplement to signals of squadron commanders and probably before long will supersede other methods entirely.

Bombing units now keep in instant touch with protecting planes and may summon them to rescue from higher unseen altitudes when suddenly set upon by superior forces.

Even more important is the development of telephoto equipment for the transmission of radio maps and drawings from the air. Suppose, as in the army test conducted yesterday, two enemy submarines lurked outside the Golden Gate submerged. They are waiting for a chance to slip into the harbor under cover of darkness and destroy shipping or the United States battle fleet riding at anchor.

SPOTTING THE ENEMY

An aerial observer, spotting the underseas craft, makes a drawing, plots their exact position and transmits the sketch in detail to headquarters within five minutes. Fifteen minutes later a bomber will take off, fly out over the spot and quickly remove this menace.

Again, artillerymen firing at distant objectives could have the fall of shell charted and returned to them from an observation plane between rounds showing exactly how far in error the projectile had fallen.

And if line drawings and words can be transmitted today, it will be but a short time before actual photographs likewise may be laid down on the general's table to mark the tide of battle.

ROBOT-GUIDED PLANE WILL FLY TO SEA

SACRAMENTO, April 23. (AP)—An army bombardment plane capable of carrying 4000 pounds of bombs and guided alone by a mechanical pilot is to fly 100 miles out to sea from the Golden Gate tomorrow and theoretically sink the steamer Silver Oak of the General Steamship Line, bound from Java to San Francisco.

Army officials here declared today this is the first time a heavy bombardment airplane has ventured so far from land. They said the flight will be made to demonstrate the long cruising range and heavy striking power of this type of plane, also the effectiveness of the automatic pilot.

The bomber is to fly to San Francisco from Mather Field with the rest of the provisional wing and detach itself from formation when the other planes open their offensive against the "enemy" fleet attempting to enter the Golden Gate.

Lieut. Harold Beaton is to be the control pilot of the mission. Accompanying him will be Elmer A. Sperry, Jr., inventor of the automatic pilot; H. J. Adamson, assistant to F. Trubee Davison, assistant Secretary of War, and Sergt. Charles Budoff, radio operator.

The plane will be in constant communication with the Army Air Corps' ground radio station at Crissy Field. On locating the Silver Oak, the plane will circle overhead, drop a parachute flare, simulating bomb discharge, and fly back to Crissy Field, and thence on to its Mather Field base.

GOV. KOHLER TESTIFIES IN COURT FIGHT

Wisconsin Executive, on Stand, Denies Authorizing Heavy Primary Outlay

SHEBOYGAN (Wis.) April 23. (AP) Accused of spending more than $100,000 in his successful 1928 campaign, Walter J. Kohler, Wisconsin's millionaire Governor, took the stand today to corroborate contentions that he did not authorize excessive expenditures.

Four leaders of the "progressive" faction of the Republican party, headed by Phil La Follette, seek to oust the Governor from office on the grounds that he spent more than the legal $4000 in his campaign.

Gov. Kohler testified he did not seek the nomination until asked to run by Mrs. Harry Thomas, National Republican Committeewoman from Wisconsin. "Until I became a candidate, I was considered a pretty decent citizen," he said.

Answering charges that he invited thousands of voters to his "model" manufacturing city at Kohler, Wis., for the purpose of influencing their votes, he said:

"I invited no one personally from any other purposes than to show them the village of Kohler, how the men work there and under what conditions they live. I wanted to show them my life work."

Later the Governor admitted he might have thought "if they consider me a good citizen, they might vote for me."

British Colony in Rome Honors Dragon-Slayer

ROME, April 23. (AP)—The feast of St. George, the dragon-slayer, martyr and patron of England, was celebrated fittingly today by the British colony in Rome, and in all the churches serving the English Catholic community.

Special interest was attached to the services at San Giorgio in Velbaro, where part of the warrior-saint's banner was exposed, as well as a reliquary containing his skull. High mass was sung in the Church of St. George and the English Martyrs, situated just under the slope of the Pincian Hill, attended by the Seminarians of the English and the venerable Bebe colleges, the "gray nuns," and Anglo-Saxon members of other religious congregations.

Four Burned to Death in Crash on Rail Crossing

CANBY (Or.) April 23. (AP)—Four persons, three adults and one child, were killed and two others were burned seriously late today on the Pacific Highway near Canby when the automobile in which they were riding collided with a Southern Pacific switch engine.

Those killed were Herman Anthony, J. W. Evans and his wife and their daughter, Irene Evans, 8 years of age, all of New Era.

Flames caused by ignition of the automobile's gasoline tank consumed the car before the bodies could be recovered.

Official Found Slain in Ruins

PORT ALBERNI (B. C.) April 23. (AP)—Shot in the back of the head, the body of City Clerk Martin M. Stephens was found in the vault of the ruins of the City Hall, which was burned here today between 5 and 6 a.m.

Stephens left his home about 4 a.m., after telling his wife that he saw two men loitering around the hall.

Officials investigating the shooting and blaze say they believe the City Clerk entered the hall, found the safe open and was shot from behind as he entered to investigate.

AIR CIRCUS SATURDAY

Demonstration at United Airport by 142 Planes; City to be "Bombed" Friday Night

Exactly what the 200,000 persons who are expected to witness the army air demonstration at United Airport, Burbank, next Saturday may expect from the army brood's bag of air tricks was detailed last night on arrival here from Sacramento by Maj. H. H. Arnold, representative of Brig.-Gen. William E. Gillmore, commanding officer of the Air Corps.

In the first place the horde of 142 combat planes—pursuit, attack, bombing and observation—will serve notice on Los Angeles of Saturday's mimic warfare by sending five giant bombers of 1200 horsepower ahead tomorrow to simulate a bombing attack on the city proper.

PREPARE "BOMBS"

These leviathans of the air, capable of carrying 4000 pounds of bombs and five men at 131 miles an hour, are scheduled to land at United Airport at 1 p.m. Then their crews will prepare the 300,000 candlepower flares that they will drop instead of bombs, await darkness and take to the air at 8:30 p.m. on their supposedly destructive mission. Three lighted observation "fireflies" will precede the bombers by half an hour.

Meanwhile the other planes of the Provisional Wing, now completing three weeks of annual war maneuvers at Sacramento, will have landed at March Field, Riverside, to spend the night before proceeding to Burbank Saturday morning.

The vanguard of the main group will settle down at 9 a.m. Saturday, with the rest of the ships scheduled to be in by 11 a.m.

FIREWORKS START

Following lunch for the 173 officers and 113 enlisted men, the drove of planes will start taking off in group formations at 2 p.m. for the high spot of the local show. It will take the ships half an hour to clear the field and fall into tight formation for review.

Then in quick succession will come:

Pursuit, bombardment and attack groups demonstrating battle formations.

Pursuit group simulating attacks on bombardment group.

Pursuit squadron simulating attacks on attack group.

A combat, or "dog fight," between two pursuit single-seaters.

THRILLS FOR PUBLIC

Individual air acrobatics—rolls, Immelmann turns, loops, spins and power dives—by two pursuit ships.

Balloon bursting—diving at toy balloons from high altitudes—by two pursuit ships.

Smoke screen by one pursuit ship.

Smoke curtain by one bomber.

All planes are scheduled to be back on the ground again at 4 p.m. and the show will be over. For the spectators, that is, but the flyers, pick of the Army Air Corps, will be entertained at a round of evening events in Hollywood and Los Angeles.

LONG BEACH STOP

They will take off Sunday at 2:30 p.m. for Rockwell Field, San Diego. Twelve of the ships will stop at Long Beach for a short time on their way to give beach residents who do not witness the Burbank demonstration a chance to inspect the various types of winged fighters. The groups will leave San Diego Monday for their home bases—located in practically every district in the country.

Two pursuit, one attack and one bombing plane will arrive at United at noon tomorrow to be placed on display for visitors. Scaffolds will be constructed around these to facilitate close inspection.

The local demonstration will be free. Ample parking-space for thousands of automobiles has been arranged surrounding the 240-acre airport—on Hollywood Way near San Fernando Boulevard, a forty-five-minute drive from Los Angeles.

French Tariff Arouses Italy

ROME, April 23. (Exclusive)—Considerable ruction was caused in Italian industrial circles today when it was discovered that the boosted duties on automobiles imported into France will apply to Italian as well as American cars. The duties are raised from 25 to 60 per cent.

Manufacturers here are indignant at the new French duties, which may result in retaliatory rates here against French cars.

Officer Slain Following Raid

COOKEVILLE (Tenn.) April 23. (AP)—A deputy sheriff was shot to death and another was seriously wounded last night as a party of officers returning from raiding a liquor distillery was fired upon by unidentified men in an automobile.

Deputy Orville Moss, 45 years of age, died within an hour after he was shot, and Deputy Sheriff Beal Warren, 31, is in a critical condition. One man was arrested.

THIS BOOKLET TELLS...

HOW WE CAN PAY 8% ...WITH SECURITY FOR YOUR SURPLUS FUNDS...

MAXIMUM yield consistent with security and cashability are the features most desired by the conservative investor.

The coupon below with your name and address will bring you a booklet containing complete information on the California Reserve Co. 8% Convertible Mortgage Deed of Trust Certificates which are secured by a large margin of improved real estate and yield .... 8% PER ANNUM Payable Quarterly

Send Coupon Today

AN IDEAL INVESTMENT FOR YOUR SURPLUS FUNDS

California RESERVE CO. SPRING at FOURTH LOS ANGELES, CALIF.

CALIFORNIA RESERVE BLDG...

Please send me illustrated booklet containing information on your 8% Convertible Mortgage Deed of Trust Certificates.

Name _____ T-431

Address _____

School Information

Consult the Times' Free Information Bureaus.
MAdison 2345

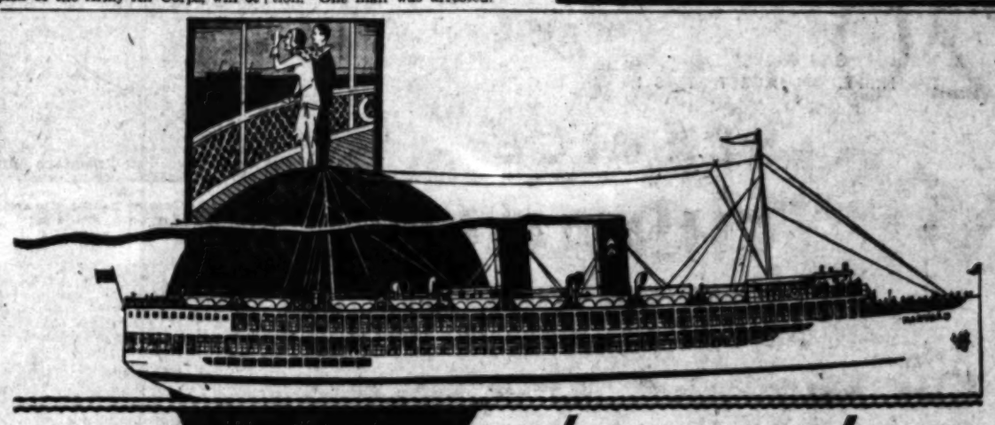

dine and dance AS YOU SAIL ON THE HARVARD OR THE YALE..

A wonderful dinner... Fine! A wonderful dinner AND a dance... Finer still! A wonderful dinner... AND a dance... AND the thrills of a trip at sea!

Salt-tang'd ocean breezes... meals a king would praise... bright lights...dancing...cards in lounges de luxe...and moonlit decks with music stealing up to steep you in romance!

It's all yours... four days a week... on daylight trips to San Diego or overnight trips to San Francisco... all of it... meals (with berth on overnight trips) and royal entertainment included in amazingly low fares! If you haven't a reason for going, make one! And get aboard... for a swift, gay, luxurious trip along the coast of California!

To San Francisco ROUND TRIP 7-day return limit $18

ONE WAY $13 Including Meals and Berth

To San Diego ROUND TRIP 21-day return limit $5

ONE WAY $3 Including Meals

FOUR SAILINGS WEEKLY

To SAN FRANCISCO—Tues., Thurs., Fri. and Sun. from L. A. Harbor at 4 p. m.

To SAN DIEGO—Wed., Thurs., Sat., and Sun. from L. A. Harbor at 3 p. m.

Boat train leaves P. E. Depot one hour before each sailing. De luxe parlor chair car at slight extra expense for overnight sailings. 4-34

LASSCO LOS ANGELES STEAMSHIP CO

R. F. CULLEN, General Passenger Agent

730 South Broadway . . . Tel. VAndike 2421
505 South Spring Street . . Tel. VAndike 2421
6733 Hollywood Blvd. . . Tel. GLadstone 5505

This is a tricky season

THE JUMPER IS NOW OLD-FASHIONED
PARIS PREFERS TO TUCK IN ITS BLOUSE

Dangerous fads are in the air

THE CARDIGAN JACKET FADES OUT
THE NIPPED-IN JACKET STEPS IN

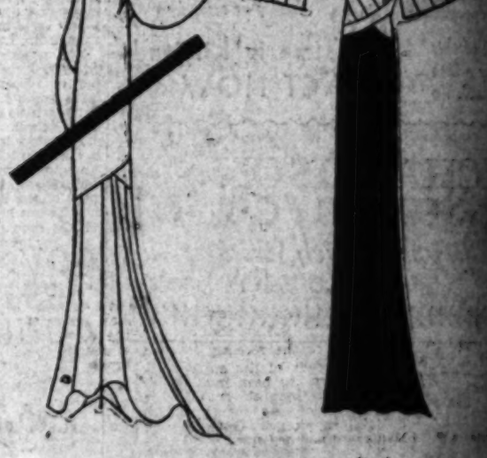

NOT A STRAIGHT THREE-QUARTERS
COAT, BUT THE ERMINE COATEE

Insure your wardrobe against mistakes

THE SHORT-IN-FRONT HEM-LINE IS
OUT, FULL, EVEN LENGTH IS RIGHT

IF YOU DON'T KNOW FACTS LIKE THESE YOUR SPRING WARDROBE WILL BE A FAILURE

Jackets and skirts need not match
A plain bodice is a bore
A waistline is nothing to be ashamed of

Fringe sways gently with the mode
Skirts show fullness without flare
Fashion can't get along without belts

Lingerie touches are ubiquitous
Black and white is good
White on black is still better

Growing hair rolls up softly
The unbelted three quarters coat is dead
Straps are less necessary to shoes

SEE THE PARIS FASHIONS NUMBER NOW ON SALE

...A hat without real chic is a white elephant. The gown that you buy and seldom wear is the really expensive gown. Gloves and shoes that miss being exactly what you want are the ones that cost more than you can afford.

...Lean on Vogue. There is no guesswork about Vogue's advice. Vogue really knows. Vogue's eye goes everywhere and sees everything. Vogue's ear listens to fashionable conversation all over the world. Vogue's finger points out every significant swerve of the mode.

...Your chic is your fortune. Men fall for chic as much as for beauty. Women bow before it. Its value in your life is incalculable. There are rights and wrongs in everything you buy. If you don't know them you are buying in the dark.

You are about to spend hundreds of dollars right now on your spring clothes. Why take chances when by simply sending in the coupon below and at your convenience sending $2 you can consult Vogue's fashion numbers and insure your for the coming spring and

THIS OFFER LIMITED TO NEW SUBSCRIBERS
Vogue, Graybar Building, New York

Enclosed please find $2 for which send issues of Vogue. If this order reaches you you will send me without charge a copy of the current issue, making I am a new subscriber.

Name

Street

City State

10 ISSUES OF VOGUE FOR
11 IF YOU MAIL THIS NOW

$2 invested in VOGUE will save you $20

VOGUE
One of the Condé Nast Publications
$6 a year
35c a copy

safely
Don't risk cutting. Buy Blue-jay, the safe, time-proved method made by the world's largest producer of surgical corn plasters. Quickly and easily applied. Gives instant relief and pleasant. Kills pain by removing the tender spot. Then gently separates the corn for easy removal. Used and approved by millions of fastidious. At all druggists. 6 for 25c.
Blue-jay
BAUER & BLACK

Neglect Kidneys!
Comply with Kidney Irregularities.
Backache with constant backache, irritations and dizziness at night; help your kidneys with Doan's Pills.
Used more than 50 years. Endorsed the world over. Sold by druggists everywhere.
Doan's PILLS

NOTICE JOBBERS
Service Station Operators
Eastern Motor Oil, Per Gal..... 15c
Eastern Motor Oil, Per Gal..... 16c
Eastern Motor Oil, Per Gal..... 17c
Eastern Motor Oil, Per Gal..... 18c
Eastern Motor Oil, Per Gal..... 20c
Eastern Motor Oil, Per Gal..... 22c
Cut This Out For Future Reference
Refinery
Artesia Blvd., Long Beach to R.R. Tracks.
Phone Hyana 438.
Prices F.O.B. Refinery.

A Business!
Want Ads

Golf never had such a setting—
JASPER
NATIONAL PARK
Golfers look up from springy, velvet greens to grenadier peaks . . . when they play Jasper!
Try your mashie this summer on Canada's finest course . . . or polish up that canoe stroke on shimmering Lac Beauvert nearby . . . or challenge the gleaming snow-peaks with a Swiss guide . . . or ride trail by the day through flowering Alpine meadows . . .
You're at the heart of the sky-piercing Canadian Rockies, and this is the new vacation you've promised yourself.
Take the great Triangle Tour of British Columbia—1300 miles by rail, 600 miles of smooth cruising, with Jasper National Park at its eastern tip—or stop over when you go the Cool Way East. Ask, today, for all scenic folders.
Special Jasper Golf Week—September 13 to 20
Ask about TRIANGLE Tour
$99.00
Round trip from LOS ANGELES
Correspondingly low from all other points
Ask about ALASKA—an easy side-trip
CANADIAN NATIONAL
The Largest Railway System in America
H. R. BULLEN, Gen. Agt., 607 So. Grand Ave., Telephone TRinity 5751, Los Angeles

HONOR REFUSED BY MRS. NORRIS

She Passes Up Presidency of Penwomen Chance

Authoress Favors Election of Friend, Mrs. Seton

Fight on Her Disarmament Stand Causes Action

WASHINGTON, April 23. (AP)—On the eve of an election in which she had been announced as uncontested candidate Kathleen Norris, novelist, today withdrew her name for the presidency of the National League of American Penwomen because of circulation among delegates of an anonymous attack on Mrs. Norris's views favoring disarmament.

Mrs. Norris withdrew in favor of the friend who was to have nominated her, Mrs. Ernest Thompson Seton.

LED FIGHT FOR FRIEND

"I am accepting," said Mrs. Seton, who led the fight for the amendment of the by-laws which would have permitted Mrs. Norris, a Californian, to serve without changing her residence to Washington, D. C.

Mrs. Alfred J. Brosseau, former President-General of the Daughters of the American Revolution, said she is not a candidate. Mrs. Brosseau's friends continued to insist, however, that they intended to swing the election to her if possible.

They contended that Mrs. Brosseau, a resident of Washington and a strong advocate of the "anti-foreign entanglement" and national defense resolutions passed by the D.A.R. last week, would better express their patriotic views and could better build the contemplated clubhouse for the penwomen than an "absentee" president.

ISSUE STATED

Mrs. Norris, who laughingly called herself "a dry, a Catholic and a pacifist" at the opening breakfast in her honor Monday, put the issue squarely in her letter of withdrawal.

She said she had thought of the penwomen as "only a literary group, unaffected by politics, religion or personal international ideas," but that she had come to realize this is "not so" and that her "acceptance of this office" would "force me to defend creed and conviction." She said the argument of the minority against her as an "absentee" president was well taken.

MOTION-PICTURE CODE ACCEPTED BY NATION

By a "Times" Staff Correspondent

WASHINGTON, April 23. (Exclusive)—Evidence of overwhelming sentiment throughout the country in support of the recently adopted production code of the motion-picture industry has been matched by indorsement from all branches of activity within the industry, Carl E. Milliken, former Governor of Maine and now secretary of Motion-Picture Producers and Distributors of America, Inc., declared before the League of American Penwomen here tonight.

"The cry of a few professional liberals that the code will inhibit art," Mr. Milliken said, "could have come only from men who talk about art instead of creating it. Conscious care and self-discipline on the part of the artist have never done anything to art but increase its virility. Death to art comes through the hatchet, the scissors or the blue pencil applied from outside.

TAKE JOHN MILTON

"John Milton, the historic Anglo-Saxon apostle of freedom of expression, won the right for himself and all who followed him to write what the mind of the artist willed. Then his own standards of the high purpose of art led him to turn out a product as notable for wholesomeness as for beauty. If that self-discipline killed the art of Milton a lot of people have been fooled. The most restricted art form in the world is the English sonnet. Poetic genius, working within those restrictions, self-applied, has achieved the finest efforts of the language.

"There is always a neurotic fringe, sitting enviously outside the circle where art is produced, which confuses art and lack of standards. The American people have no patience with such tenets and the artist finds them laughable.

NO DOMINATION

"In the words of Glenn Frank, president of the University of Wisconsin, the screen intends to keep itself free from domination by professional moralists and professional immoralists.

"Ninety per cent of the newspaper editorial comment of the country has been in commendation of the adoption of the new code. On the Coast, under the auspices of the Academy of Motion Picture Arts and Sciences, group meetings of directors, artists and writers are being held for discussion of the principles of the code and agreement as to uniform interpretation. The enthusiasm there has been unanimous for this commonly acceptable and commonly understandable guide adopted by and for the makers of pictures."

CALIFORNIA WRITER WITHDRAWS NAME

Kathleen Norris

Couple Found Shot to Death

WORCESTER (Mass.) April 23. (AP)—Mrs. Mary Montville, 31 years of age, and Fabian Spitalonis, 39, a boarder in the Montville home, were shot to death some time last night and the police are working on the theory that it was a double murder.

Raymond Montville, husband of the woman, reported that when he reached home from his work in a steel mill he found the bodies of the couple lying on the bed with a revolver on Mrs. Montville's breast.

ERLANGER WILL CASE JURY TRIAL DENIED

NEW YORK, April 23. (AP)—A trial by jury was denied today by Surrogate Foley in the contest of Charlotte Erlanger of the will of A. L. Erlanger, late theatrical magnate. Mrs. Erlanger claims she was Erlanger's common-law wife. Surrogate Foley also ordered Max D. Steuer, attorney for Charlotte Erlanger, to furnish attorneys for the Erlanger estate with a bill of particulars concerning the asserted marriage. The surrogate appointed Saul A. Baron, temporary administrator of the estate.

HEALTH OF SPANISH PRINCE IMPROVING

MADRID, April 23. (AP)—The Prince of Asturias, 22-year-old heir to the Spanish throne, who has suffered since childhood from hemophilia or tendency to bleed excessively from the slightest injury, now has hopes of recovery. Two eminent Spanish physicians have the Prince under treatment and are said to have obtained encouraging results from recent dietary experiments. Hemophilia is a hereditary condition which has existed in several of the European royal families. The murdered Russian Czarevitch suffered from the same malady.

CHINA'S FAMINE HORRORS TOLD

Pastor Says 2,000,000 Dead in Shensi Province

He Reports Wheat Selling for $5 Per Bushel There

Lack of Planting Expected to Increase Suffering

[Copyright, 1930, Chicago Tribune.]

SHANGHAI, April 23. (Exclusive) Rev. F. S. Russell, a member of the English Baptist mission who has been stationed for seventeen years in the Province of Shensi, arrived at Shanghai today for the purpose of conferring with famine relief officials. He said that wheat is now selling in the city of Sianfu, capital of Shensi Province, for more than $5 a bushel, with millet and corn proportionally high.

He said that due to the lack of seed only about one-fifth of the available farm land had been seeded this spring and despite the expenditure of approximately $350,000 through Chinese agencies and $150,000 through foreign agencies for relief measures that about 2,000,000 of Shensi's previous population of 6,000,000 had starved to death.

In reference to the relief agencies he said that the foreigners now operate a dozen refugee stations and the Chinese relief embodies about fifteen stations, but that it is practically impossible to cope with the situation.

Recent rains, he said, had brought some relief but owing to the fact that the Province is denuded of grain and the spring crop, due to the lightly cultivated acreage, is not likely to last until the fall crop is available.

Boy Electrocuted in Garage Fall

DENVER, April 23. (AP)—Fred Dodge, 17 years of age, was electrocuted late yesterday in an attempt to retrieve a toy glider. The youth, a Denver high school student, fell from a garage roof across some electric lines, his feet entangling in a chicken wire netting which resulted in the death circuit.

Firemen worked more than an hour trying to revive him.

LEWD PEN SNARES WOMAN

W.C.T.U. Official Indicted After Admitting She Wrote Hundreds of Obscene Letters

SPOKANE (Wash.) April 23. (AP)—A woman temperance worker who signed a confession that she wrote hundreds of indecent letters and caused two innocent men to be charged with the crime was indicted today by a Federal grand jury for sending obscene matter through the mails.

Miss Lette Jourdan, secretary of the Woman's Christian Temperance Union here, went before the last grand jury and swore that Arthur and James Rainey, father and son, sent her indecent letters. They were indicted and were released only recently when she signed the purported confession.

This document related that she sent several "poison pen" letters of a threatening nature to officers and private individuals as a joke. The ladies' aid society to which she belonged was selling vanilla extract to help the church. Rainey would not permit his wife to sell the extract, so Miss Jourdan said she began sending him letters and writing other letters which purported to incriminate him and his son.

Then, she continued, she "couldn't stop" writing obscene letters, and they were sent out for two years. Each time she "received" a letter she conferred with Sheriff Brower about it, the Sheriff said.

Miss Jourdan stated she "liked to talk with the Sheriff" about the letters.

'Kidnaped' Wife Says She Eloped

OAKLAND, April 23. (AP)—Denying she had been kidnaped and saying she had eloped with Thomas Barclay, 43 years of age, "because I wanted to and because I care for him," Mrs. Edna Uzell started back tonight to Fort Collins, Colo., where her husband and 7-year-old daughter, Maxine, await her.

Meanwhile Barclay, a graduate of Massachusetts Institute of Technology and British army World War veteran, is being held in the County Jail here on a charge of kidnaping, awaiting the arrival of a warrant from Colorado. He was arrested Tuesday.

BOMBING CASE GAINS REVIEW

Supreme Court Will Weigh Billings's Pardon Plea

Prisoner Linked to Mooney in Bay City Outrage

Previous Conviction Bars Action by Governor

SAN FRANCISCO, April 23. (AP)—Chief Justice Waste announced today that the State Supreme Court has concluded its examination of the entire record of Warren K. Billings's appeal for a pardon. Billings and Thomas J. Mooney have served fourteen years in prison for a crime they say they did not commit, the 1916 preparedness-day bomb outrage in San Francisco.

"The court will soon decide," Judge Waste said, "how far it may go in an independent investigation. Many affidavits were filed with the court and we will next decide whether we may examine witnesses and make other inquiries into the correctness of these affidavits relating to matters that have occurred since Billings was convicted."

Under the law, having been convicted of a previous offense, before Billings can be pardoned by the Governor, the Supreme Court must recommend such action to the chief executive. Mooney's application for pardon is before the Governor, who has asked the State pardon board for a recommendation.

BIG RED CHERRY IN BISHOP'S CHERINUT CANDY BAR 5¢

Don't Let Dandruff Kill Your Hair!
Rinse it away as you wash your hair. Ask your druggist or barber for
Fitch's DANDRUFF REMOVER SHAMPOO
Famous for Over 30 Years

From Coast to Coast in 14 Hours, 45 Minutes, 32 Seconds

. . . and COLONEL LINDBERGH establishes the newest Transcontinental Record with RICHFIELD

AT EXACTLY eleven minutes, fifty two seconds past 11 P.M. Easter Sunday, a speeding Lockheed Sirius plane powered with a Pratt & Whitney Wasp motor, piloted by Colonel Charles A. Lindbergh with Mrs. Lindbergh acting as co-pilot, appeared over Roosevelt Field, Long Island, circled the field three times, touched the ground in a perfect three-point landing and another Transcontinental record had been made with Richfield.

Colonel Lindbergh, Technical Advisor of the T.A.T.-Maddux Lines, made this flight to test the possibilities of using higher altitudes for air transport.

Lindbergh took off in the early dawn Sunday, his plane carrying 446 gallons of Richfield gasoline in the tanks. He followed the "great circle" route, flying at altitudes ranging from 10,000 to 15,000 feet . . . streaking through the sky at an average speed of more than 175 miles per hour.

Richfield joins with the nation in saluting the "Flying Colonel" and Mrs. Lindbergh. Once again Lindbergh demonstrates the superb courage and flying skill that made possible his history-making flight across the Atlantic.

RICHFIELD
THE GASOLINE OF POWER
©R.O.C. 1930

FINANCIAL

EDISON UTILITY PROFITS HIGHER

Operating Statement Issued for First Quarter

Net at $4,085,186 Up on 1929 Period $180,165

Increase in Gross Revenues Set at 8 Per Cent

Recording an increase in gross business of 8 per cent, revenues and net earnings of the Southern California Edison Company for the first quarter of the current year ran b per cent higher than in the first three months of 1929, it was revealed yesterday in the operating statement issued by R. H. Ballard, president.

Net income after all charges excepting depreciation, aggregated $4,085,186 for the quarter ended March 31, last. This compares with $3,905,021 for the same period last year and represents an increase of $180,165, or 5 per cent.

OUTPUT GAINS

During the period the company sold 580,141,975 kilowatt hours of electric energy, which is an increase of 8 per cent over the first quarter of 1929.

Gross revenues for the period aggregated $9,433,368, as against $8,959,349 last year, a gain of $474,019, or 5 per cent. Operating expenses, maintenance and taxes increased $210,854, or more than 6 per cent, from $3,435,648 in the 1929 period to $3,646,302 for the three months' period just closed.

This left a balance as net operating income before interest charges of $5,787,066, which compares with $5,523,701 for the same period last year and represents an increase of $263,365, or 5 per cent.

MARCH NET OFF

While gross revenues for the month of March were slightly higher than in March, 1929, the net income after all charges except depreciation decreased $66,344, or about 5 per cent, from $1,280,583 last year to $1,214,239 for the month just ended.

Gross revenues in the month aggregated $2,989,407, against $2,972,704 last year, an increase of $16,703, or 5 per cent. On the other hand, operating expenses, including maintenance and taxes, increased $42,158 to $1,202,767.

The balance as net operating income before interest amounted to $1,786,640. This compares with $1,812,095 reported in March last year and represents a decrease of $25,454.82, or 1.5 per cent.

Earnings for both the quarter period and for the month of March this year were derived from lower rates for electric energy than last year, the statement points out. The rate reduction went into effect during the latter part of 1929.

Net Profits of Sun Realty Off

Sun Realty Company reported yesterday net profits for 1929 of $434,902, after all charges, equal after preferred dividends, to 26 cents a share on 1,400,000 common shares, against $611,246, or 38 cents a share in the preceding year, a decrease of $176,344, or about 29 per cent.

In 1928 the company reported other income at $601,000, as against other income for 1929 of $80,000. The net income from rentals was $1,422,294 in 1929, against $1,378,608 in 1928, and net operating profits totaled $1,291,696, against $1,218,431. Deferred charges written off in 1929 amounted to $6568, against deferred charges of $431,259 in 1928.

RAZOR INCOME UP

NEW YORK, April 23. (Exclusive) American Safety Razor Company for the quarter ended March 31, last, today reported consolidated net income of $268,743, after charges and taxes, equal to $1.34 a share on 200,000 capital shares, as against $359,390, or $1.29 a share in the 1929 quarter.

200
of our
Largest Cities

in the United States are served by 44 electric light and power companies whose stocks are included in:

U. S. Electric Light & Power Shares, Inc.
Trust Certificates, Series B

These outstanding utilities, operating in a field of rapid expansion, produce more than 80% of the nation's electrical energy and are active in every state in the Union.

Price about $13.50 per share

Detailed information gladly furnished

Howard G. Rath Co
Established 1920
INVESTMENT SECURITIES
Members L. A. Stock Exchange
Members L. A. Curb Exchange
N.E. Corner 6th & Grand
TRinity 1164

FINANCIAL INDEX

The following index will be found convenient for quickly locating information in this issue of The Times:

	Page
Bank clearings	17
Bond quotations	20
Business News	14
Citrus fruits	17
Cotton	18
Coffee	16
Eggs, poultry (butter and eggs)	15
Flaxseed	16
Foreign exchange (money)	17
Grains	16
Live stock	17
Metals	17
Naval stores	17
Oil Field News	19
Produce, Los Angeles	17
Sugar	16
STOCKS—	
Aviation	16
Boston	16
Bay City Curb	15
Chicago	16
Los Angeles	16
Eastern Bank Stocks	20
New York Produce (stocks)	18
New York Stock Exchange	18
New York Curb	15
New York Times averages	20
Salt Lake	17
San Francisco	16
Standard Oils	18

PROFITS OF GAS UTILITY OFF IN YEAR

Report for Year Shows Los Angeles Company's Net 6 Per Cent Lower

Net earnings of the Los Angeles Gas and Electric Corporation for the twelve months closed March 31, last, amounted to $5,258,122.09 after all charges including depreciation, amortization and taxes, equivalent to $37.01 a share on the largest amount of preferred stock outstanding during the period, according to a statement issued yesterday by the company.

This compares with $5,579,490.42 reported earned in the corresponding twelve months a year ago and represents a decrease of $321,368.33, or nearly 6 per cent.

After providing for dividends on the preferred stock there was a balance available for the common stock of $4,090,366.09. All of the common stock is owned by Pacific Lighting Corporation.

Gross earnings for the twelve months aggregated $23,660,250.11, as against $22,281,615.14 a year ago, an increase of $378,634.97. Operating expenses, including taxes, increased $475,439.37 to $12,769,566.86.

The balance as net operating income before interest charges amounted to $2,482,427.53, as against $2,456,877.95 a year ago, a decrease of $96,804.40. Interest charges increased $25,549.58 to $2,482,427.53 and depreciation and amortization charges of $3,150,133.63 were $199,014.35 higher.

Peerless Motor Profits Higher

CLEVELAND, April 23. (Exclusive)—Peerless Motor Car Corporation for the quarter ended March 31, last, today reported net profits of $93,486, after charges, including depreciation, equal to 36 cents a share on 258,589 common shares, as against $23,533, or 9 cents a share for the similar period last year. Since the end of its fiscal year, September 30, last, net profits of $145,499 have been shown.

The improved showing is indicative of the benefits being derived from the installation of entirely new production facilities and increased distributory organization, J. A. Bohannon, president, said.

AUTO-LITE NET DROPS

TOLEDO, April 23. (Exclusive)—Electric Auto-Lite Company reported today for the March quarter consolidated net income of $1,930,504 before taxes, equal after preferred dividends to $2 a share on 926,228 common shares as against $3,399,084 before Federal taxes in the 1929 quarter, or $3.74 a share on common.

CIGAR EARNINGS OFF

NEW YORK, April 23. (Exclusive) Congress Cigar Company for the quarter ended March 31, last, today reported net income of $267,-256, after all charges and taxes, equal to 76 cents a share on 350,000 capital shares, as against $456,293, or $1.30 a share in the 1929 quarter.

LOCAL INDUSTRY UNIT IN MERGER

Union of Diamond Electrical and Square D Concern Completed

CHICAGO, April 23. (AP)—Merger of Square D Company, Detroit, and the Diamond Electrical Manufacturing Company, Los Angeles, was completed today. An initial dividend of 50 cents a share quarterly, payable in cash, and of 2 per cent semi-annually in stock was declared on Square D "B," which has not previously been on a dividend-paying basis. Payment will be made June 30, next, to shareholders of record June 20.

Officials of the Diamond Electrical Manufacturing Company yesterday stated the terms of exchange were the same as published in The Times the 23rd inst. and that sufficient Diamond Electrical stockholders had signified acceptance to make the deal effective.

BRIGHT AIR FUTURE PAINTED

Publishing House's Survey Predicts 1,000,000 Private Planes in Fifteen Years; Industry Sound

BY EARLE E. CROWE

New vistas for aviation are conjured up in a survey just completed by the Curtis Publishing Company of Philadelphia. Vast fleets of privately owned planes; supremacy of the air transport in travel of more than 100 miles in distance, and virtual monopoly of the carriage of mail and package goods are visualized as likely developments in the early future.

At least 1,000,000 privately owned airplanes will be operating in the United States within fifteen years. This encouraging prophecy is made by the author of the survey, Charles Coolidge Parlin. This prospect, which gives airplane manufacturers something tangible at which to aim, excludes from consideration commercial and military planes. In 1929, he points out in contrast, only 6034 planes were produced in the United States.

For the air transport companies Mr. Parlin offers this heartening and attractive prediction:

EXPRESS TO LEAD

"It seems to us likely," he writes, "that ultimately all first-class mail will be carried by airplane wherever an airplane can speed delivery; that a majority of 'Pullman' day travel for distances in excess of 100 miles will be by air; that air package transport may exceed first-class mail and passengers combined."

Before these developments will come about, the survey declares that aviation companies must concentrate on the building of volume to sustain the large investment required in airports, lighting, radio, factories, schools; etc. Small volume, it is pointed out, means high prices; and high prices mean small volume.

The remedy, in the opinion of Mr. Parlin, is to stabilize prices on a basis comparable with first-class rail rates, and develop consumer patronage by advertising. The argument against reducing prices is that money is being lost at present rates. The answer, he says, is that if money must be lost, it had better be lost carrying people and thus building a market for the future.

"Nothing is so deadly to any method of travel," he comments, "as apparent lack of patronage; to develop its market aviation must first overcome the public's inherited fear of the air."

TEN TO SURVIVE

While the industry is working to its goal so invitingly outlined, the Curtis expert predicts that competitors will experience a high mortality rate in reflection of the trend toward concentration. Confidence in sturdiness of manufacture he lists as a compelling factor, while style variations will be less effective in winning markets than in the automobile industry.

"It seems to fis probable," he states, "that in ten years fewer than twenty makes of planes produced by less than ten companies will produce more than 90 per cent of the volume."

For those companies that expect to be among the survivors, this reassuring comment is offered:

"The aviation industry is sound, for the idea of flying is sound and the industry is manned with a young and enthusiastic personnel. A great industry is in the making. It needs time, it needs financial backing and it needs to attract more men of seasoned business and sales experience."

Natural Gas Line Project on Way

CHICAGO, April 23. (Exclusive)—A $2,000,000 natural gas pipe line construction program has been inaugurated by Missouri-Kansas Pipe Line Company to serve new markets in Kentucky and Indiana, Frank P. Parish, president, announced today.

Three gas mains have been put across the Ohio River to serve Cannelton, Tell City, Troy and Rockport, Ind., where Missouri-Kansas holds franchises. Whitesville and Hawesville, Ky., will be supplied from the same line, which taps extensive gas fields in Ohio, Daviess and Hancock counties, Kentucky.

Packard Motor Tells Earnings

DETROIT, April 23. (Exclusive)—Packard Motor Car Company today reported for the quarter ended March 31, last, net earnings of $2,654,247 after all charges, and after having set aside reserves of $618,-250 for contingencies.

These earnings are equal to 18 cents a share on 15,000,000 capital shares and compare with $7,114,000 or 47 cents a share in the same period last year.

ALBERS RESIGNS AS KROGER DIRECTOR

CINCINNATI, April 23. (Exclusive)—W. H. Albers has resigned as a director of the Kroger Grocery and Baking Company. The vacancy thus created in the office of chairman of the board will not be filled. Col. C. O. Sherrill was elected a vice-president succeeding A. Nagel, resigned. In a letter to stockholders the company announced the 1929 financial statement was corrected by a reduction in earnings previously reported for 1929 of $458,692, a reduction in earned surplus as of January 1, 1929, of $760,-000 and the establishment of a contingent reserve of $500,000 to cover further discrepancies or inaccuracies.

EASTERN RAIL BOND ISSUE QUICKLY SOLD

NEW YORK, April 23. (Exclusive) Kuhn, Loeb & Co. and First National Bank today announced that the $10,000,000 Delaware and Hudson Company first and refunding mortgage 4 per cent gold bonds, due May 1, 1943, which were offered by them this morning, have all been sold.

WHAT'S BEHIND YOUR STOCK

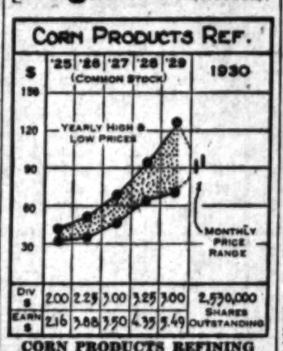
CORN PRODUCTS REF.
'25 '26 '27 '28 '29
(COMMON STOCK)
1930
YEARLY HIGH & LOW PRICES
MONTHLY PRICE RANGE
Div $ 2.00 2.25 3.00 3.25 3.00
EARN $ 2.16 3.08 3.50 4.35 5.49
2,530,000 SHARES OUTSTANDING

CORN PRODUCTS REFINING

This company is the leading organization, in the manufacture of starch, glucose, corn oil and syrups. Some of the best known of the trademarked products are "Karo" syrup, "Argo" starch and "Mazola" oil which are made in the plants located at Chicago, North Kansas City, and Edgewater, N. J.

A controlling interest in the New England Grain Products Company was acquired in April, 1929, giving the company control of eighteen grain companies distributing dairy and poultry feeds in New England and Northern New York State.

Net income for 1929 increased 22 per cent, amounting to $15,647,587, or $5.49 per share on the common stock, compared with $12,745,539, or $4.35 per share in 1928. An exceptionally strong balance sheet position was revealed in the December 31 statement, showing current assets of $62,480,873, including $32,000,000 in marketable securities against current liabilities of only $6,950,231.

CAPITALIZATION

Funded debt	$ 2,340,500
7 per cent preferred stock (150 par)	25,000,000
Common stock ($25 par) shares	2,530,000

Current data: The book value of the common is approximately $33 per share.

[All rights reserved. Cambridge Associates, Boston.]

Easter Sales in Local Area Gain

Easter sales of retailers in the novelty and confectionery lines of Los Angeles district were beyond expectations, according to the weekly summary of Bradstreet's issued yesterday. Clothing retailers state sales were but fair and not up to the volume of a year ago and business in most lines was below a year ago.

Figures for the first four months show stocks are now lower and wholesalers expect that during the month of May that there should be an increase in immediate sales. Retailers are buying cautiously expecting a decrease in prices, the summary stated.

Net of Utility Holding Unit Up

NEW YORK, April 23. (Exclusive) Commonwealth and Southern Corporation for the three months ended March 31, last, today reported net earnings of $19,060,953 as against $19,036,359 a year ago. For the twelve months ended March 31, last, net earnings were $75,430,775 as against $70,907,080 in the previous twelve months.

Earnings for the twelve months to March 31, last, applicable to dividends after provision for retirement reserve amounted to $24,316,640, equal to 72 cents a share on the 34,-007,622 common shares outstanding at the end of the period after giving effect to mergers recently consummated. Earnings of additional subsidiaries acquired thereby are included only for the months of February and March, 1930.

RATE ON NATIONAL BISCUIT STOCK SET

NEW YORK, April 23. (Exclusive) Directors of National Biscuit Company have declared an initial quarterly dividend of 70 cents a share on the new common stock, payable July 15 to stock of record June 20, placing the issue on an annual basis of $2.80, equal to $7 paid regularly on the old common prior to the 2½-for-1 split-up. March quarter net profits were $4,685,616 after charges and taxes, equal after preferred dividends to 70 cents a share on 6,000,000 common shares as against $4,709,455, or 71 cents a share on the same basis in the 1929 quarter.

GASOLINE COMPANY EARNINGS POINT UP

SAN FRANCISCO, April 23. (Exclusive)—Forrest E. Gilmore Company reported today gross profits for the quarter ended March 31, last, of $58,293 after general and administrative expenses but before bond interest and other charges. This compares with $82,876 for the corresponding quarter in 1929 before the same charges. The total sales for the period amounted to $265,479, an increase of 38.92 per cent over the $191,103 reported for the 1929 quarter.

STANDARD OIL TO BUY GASOLINE

California Company Posts Cargo Lot Price

Offers 6 1-2 Cents Per Gallon at Local Port

New Policy Aimed to Remove Distress Supplies

Inaugurating a new policy described as an innovation in the oil industry, Standard Oil Company of California yesterday announced an offer to purchase United States motor gasoline in cargo lots, delivered to ship's rail, Los Angeles Harbor, at 6 1-2 cents per gallon.

This price is for delivery within thirty days and may be advanced or reduced as market conditions may warrant, and is subject to change without notice. Prices for higher grades of gasoline in similar quantities at the same point of delivery will be quoted upon application by the seller.

In making the announcement the Standard Oil Company issued the following statement:

"The Standard Oil Company of California today announced the establishment of a posted price at which it offers to purchase gasoline in cargo lots at Los Angeles Harbor. Posting a price for the purchase of gasoline is a new policy and an innovation in the oil industry.

"For many years the Standard Oil Company has posted the prices it offers for crude oil at the well in the oil fields, but the wholesale gasoline market has never, in California nor elsewhere, had the benefit of a published purchase price.

"In the past distress gasoline has from time to time been sold at prices actually below the cost of replacement. It is believed that the existence of such a price will be of considerable importance in establishing essential values and in maintaining an orderly market condition."

Net Profits of Western Dairy Products Mount

Consolidated net profits of the Western Dairy Products Company and subsidiaries amounted to $65,-112 for the quarter closed March 31, last, after all charges including Federal income-tax reserve, equivalent to 49 cents a share on 131,313 Class A shares outstanding, S. H. Berch, president, announced yesterday.

This compares with $43,581 reported earned in the same period last year equal to 33 cents a share on the same share basis, and represents an increase of $21,531 or nearly 50 per cent. Net profits for the full year 1929 amounted to $1,104,-400.

Net sales for the quarter continued the advance made during 1929, the record year, and aggregated $5,754,697.58, a considerable gain over the same period last year, Mr. Berch stated. Cost of goods sold was $5,440,417.70, including administrative, sales and delivery expense, which reflects a steady improvement over last year's operating ratio, he said.

Gulf Steel Net Earnings Drop

NEW YORK, April 23. (Exclusive)—Gulf States Steel Company in its March quarter report issued today showed net income of $94,-902 after interest, depreciation and taxes, equal after 7 per cent cumulative first preferred dividends to 30 cents a share on 197,500 common shares as against $354,255, or $1.62 a share on the common in the 1929 quarter.

The decrease in earnings was caused largely by interruptions in regular operations due to the installation of a new enlarged blooming mill and other important construction work, the company stated.

SWANEY ON STAFF OF BOWES COMPANY

Appointment of John Swaney as sales manager of the Southern California territory for Bowes Brothers & Co., investment house, was announced yesterday by Texas E. Schramm, resident manager of the Los Angeles office. Mr. Swaney was formerly sales manager of Drake, Riley & Thomas, which post he left to accept the new connection.

CHEMICAL CONCERN REPORTS EARNINGS

NEW YORK, April 23. (Exclusive)—Commercial Solvents Corporation reported today consolidated net income including the Commercial Pigments Corporation of $750,492 for the quarter ended March 31, last, after all charges and taxes, equal to 30 cents a share, as against $857,729, or 35 cents a share in the preceding quarter and $844,355, exclusive of Commercial Pigments Corporation, in the same 1929 quarter.

ITALO PETROLEUM GROUP ORGANIZED

Organization of a minority group of Italo Petroleum Corporation stockholders is being effected by Norman J. McPhail, with offices in the Consolidated Building, Los Angeles. Mr. McPhail yesterday said that thus far owners of about 180,-000 shares of Italo common have joined the movement, which has as its objective the conservation of the company's assets and the protection of the stockholders' interests.

ECONOMIST ISSUES WARNING

Dr. Anderson of Chase National Bank Says Easy Money Spur to Unwise Spending

BY JOHN F. SINCLAIR

[Copyright, 1930, by the North American Newspaper Alliance]

NEW YORK, April 23.—"Beware of easy money," says Dr. Benjamin M. Anderson, economist of the Chase National Bank.

Dr. Anderson fears that not only individuals but many cities and States will increase their debts unwisely, borrowing simply because money is cheap and not because it can be used advantageously.

While easy money is a stimulant to business, he says, it may also become an intoxicant. Prosperity resulting from this kind of a stimulant is likely to prove very costly in the end.

The question of easy money is one of the most debatable in finance. Some believe that it is the only hope of business. Others point out that when capital can be easily secured it has a tendency to extend credits too much, which results in inflation, rising costs and, finally, in the collapse of business.

Dr. Anderson contends that easy money is a good thing when used in moderation, but otherwise rather dangerous. Hence his warning.

Australia likes oranges. Her per capita consumption of citrus fruits is about twenty-three pounds annually. This puts her ahead of the United States, whose per capita is twenty-two.

The growth of citrus fruit production throughout the world has had a marked effect on American citrus development. Many centers are raising citrus fruits that ten years ago had little or no citrus acreage planted. Porto Rico is one.

"Increasing production of oranges and grapefruits in Porto Rico," says the United States Department of Agriculture, "is regarded as of special significance to California growers."

But the United States production is really diminishing. This year's estimate of the Bureau of Economics of the Department of Agriculture is given at 33,739,000 boxes as compared with 54,130,000 for 1929.

How much will America export? The continued large South African, Brazilian and Spanish crops, together with expanding production in Palestine, "leaves little prospect for volume exports of American oranges to Europe during the winter and early spring."

So orange prices continue on a rather low level.

Canada is looking for new-world markets. She has her eyes on South America and the Far East.

The Canadian Chamber of Commerce is planning to send two groups of business men, one to the Orient and the other to Latin America, to foster trade relations and develop commerce between the peoples of these various nations and the Dominion.

The first group will leave Vancouver next October for Japan and China, while the Latin-American representation will leave next January.

Instead of building tariff walls to close out other countries' products, Canada goes forward and builds up trade outlets for her goods, and so expands her commercial friendships abroad.

This Canadian approach to world trade deserves the study of American business and political leaders.

SAN JOSE UTILITY EARNINGS SHRINK

SAN FRANCISCO, April 23. (AP)—The San Jose Water Works today reported to the State Railroad Commission that its net operating revenue for 1929 was $389,424, compared with $395,904 for 1928. The gross corporate income last year was $320,503, as compared with $318,779 the previous year.

TRADING ON SHARE

Price Trend in General

Few of Oil

Rest

New Jersey 1929

NEW YORK, April 23. Stresses effort movement in large scale traders business ket and than 5,0 in nearly Some of utilities gains, ing industrials and at the about balanced, leading the day market in the selling hour, and shrank Specialties highly were yesterday position portions mission tomers position Others, lightening and the tion until more pressure.

OILS

There to influence although

(Continued on Page

28 REASONS FOR INVESTING IN CORPORATE TRUST SHARES

...are to be found in the 28 common stocks of the outstanding American corporations which compose this fixed investment trust. Four shares of each of the following companies are deposited for each unit of Corporate Trust with the

EQUITABLE TRUST COMPANY OF NEW YORK, TRUSTEE

		Moody's Rating
	RAILROADS	
4	Atchison, Topeka and Santa Fe	Aa
4	Illinois Central	A
4	Louisville & Nashville	Aa
4	New York Central	A
4	Pennsylvania Railroad	A
4	Southern Pacific	A
4	Union Pacific	A
	OILS	
4	Standard Oil Company of California	A
4	Standard Oil Company of Indiana	Aa
4	Standard Oil Company (New Jersey)	Aa
4	Standard Oil Company of New York	Aa
4	Texas Corporation	A
	UTILITIES and QUASI-UTILITIES	
4	American Telephone & Telegraph	Aa
4	Consolidated Gas of New York	A
4	General Electric	Aa
4	Westinghouse Electric	A
4	Western Union Telegraph	A
	INDUSTRIALS	
4	American Radiator & Standard Sanitary	Baa
4	American Tobacco (Class B)	A
4	du Pont	A
4	Eastman Kodak	A
4	Ingersoll Rand	A
4	International Harvester	A
4	National Biscuit	Aa
4	Otis Elevator	A
4	United Fruit	A
4	United States Steel	A
4	Woolworth	A

Combined assets of these companies exceed $22,000,000,000. Combined earnings amounts to $5,500,000,000. The average age of the companies or their predecessors is 55 years, and dividends have been paid without reduction for an average of 32 years.

Anyone can become a partner in these companies through the purchase of Corporate Trust Shares. The average annual distribution on this trust for the past 17 years would have amounted to 14.7% annually. Distributions in 1929 were over 17% on the average price of the shares—*the largest cash distribution of any investment trust of the fixed type for 1929.*

Price Market, about 10.25 per share

We have prepared an interesting circular descriptive of this unusual investment. Write today for a copy.

Name..... Address.....

MILLER, VOSBURG & CO
650 So. Spring St. VAndike 2201
Los Angeles, Calif.
304 PACIFIC S. W. BANK BLDG. LONG BEACH
200 CITIZENS SAVINGS BANK BLDG. PASADENA
812 BANK OF ITALY BLDG., SAN DIEGO

...ING
Easy

TRADING HA... ON SHAKY ...

Price Trend Irregular Generally Lower

Few of Oils Among... Register Gain

New Jersey Standard... 1929 Record

NEW YORK, Apr... Strenuous efforts to ... movement in stocks ... large scale nervous ... traders dissatisfied ... business reports sent ... ing about confusedly ... ket and piled up total ... than 5,500,000 shares, ... in nearly two weeks.

Some of the ... utilities and specialties ... gains, but steels and ... ing industrials were ... and at the close quite ... about balanced, the ... leading shares showing ... the day of only 1-8 of ... market displayed much ... in the early afternoon, ... selling appeared in the ... hour, and gains were ... shrank rapidly.

Speculative ... highly confused. ... were encouraged by ... yesterday of the stron... tion which developed ... portions on Monday, ... mission houses advised ... tomers that the market ... position had been greatly ... Others, however, ... lightening of accounts ... and the maintaining of ... tion until business ... more pronounced.

OILS STIMULA...

There was little in the ... to influence the market ... although oils were ...

(Continued on Page 11, ...

...ONS
...STING IN
...ST SHARES
...e outstanding American ...
...trust. Four shares of each ...
...nit of Corporate Trust ...
...NEW YORK, TRUSTEE

Moody's Rating	
Aa	
A	
A	
A	
A	
A	
A	
A	
Aa	
Aa	
Aa	
A	
Baa	
A	
A	
A	
A	
A	
A	
Aa	
A	
A	
A	

...LITIES

...,000,000. Combined ...
...e companies or their ...
...paid without interruption

...es through the medium of ...
...bution on this trust for the ...
...ually. Distributions for ...
...the largest cash distributions

...er share
...descriptive
...for a copy.

...G & CO.
...e 2201
...VINGS BANK BLDG.
...ADENA
...GO

Current Market Trends

Our review outlines the events of the past week in the fields of general business conditions and the conditions affect on securities. Also included are comments on

Westinghouse Electric & Mfg. Co.
American Chain
Loew's, Inc.

Copy on request

BROKERAGE DEPARTMENT

WITTER & CO.

Members
New York Stock Exchange
Los Angeles Pacific Coast Exchanges

651 Van Nuys Building
VAndike 6111

We Recommend

Indian Territory Illuminating Oil Co.
(Cities Service Co. Affiliate)

Class A Stock

At the Market 46⅜

Details on request.

THE FREMERY & COMPANY

Van Nuys Bldg. VAndike 6111 — Los Angeles
SAN FRANCISCO — SEATTLE

A $5000 FUND

From a $1000 Investment

A fund of $5000 would make it possible for you to realize some one of your financial ambitions—children's education—retiring a mortgage—a start on home-building—a vacation abroad, or a trip around the world.

MASSACHUSETTS INVESTORS TRUST

Our new folder "TWO PLANS FOR PROFITABLE INVESTMENT" tells how you may accumulate such a fund easily from an initial investment of $1000. That sum invested in M.I.T. shares in 1924 has increased to $2500 in 5½ years—in 1936 or 12 years should be $5331—by double growth through reinvestment of dividends, plus appreciation of the strong equity security holdings of the Trust.

Massachusetts Investors Trust is one of the few trusts in America with a record long enough to prove the soundness of its methods and the skill and conservatism of its management.

Send the coupon below for the folder "TWO PLANS FOR PROFITABLE INVESTMENT."

WM. R. STAATS CO.

640 South Spring St. Los Angeles, California

Wm. R. Staats Co., 640 South Spring St., Los Angeles, Cal.

I shall be glad to have you send me your folder "TWO PLANS FOR PROFITABLE INVESTMENT."

Name.....

Address.....

Our Current Monthly

MARKET LETTER

Says in part:

"The successful application of the oil conservation program opens a new vista for the industry."

Numerous other items of interest to Pacific Coast investors.

Call, write or phone for Free Copy. No obligation.

STOCK DEPARTMENT

Banks, Huntley & Co.

Members Los Angeles Stock Exchange—Los Angeles Curb Exchange

12TH FLOOR STOCK EXCHANGE BLDG.

Phone TRinity 9161

SAN DIEGO — Also Hollywood Blvd. at Wilcox — SANTA ANA — LONG BEACH — SANTA MONICA

WE TAKE PLEASURE IN ANNOUNCING THAT

JOHN SWANEY

HAS BECOME ASSOCIATED WITH OUR ORGANIZATION AS SALES MANAGER

April 23, 1930

BOWES BROTHERS & COMPANY

Investment Securities

324 South Spring Street — TRinity 8141

LOS ANGELES

111 Sutter Street, San Francisco

NEW YORK CURB STOCKS

NEW YORK, April 23. (AP)—Price movements were somewhat confused in today's curb market, but the main tendency continued upward with the oils prominent in the advance. The new money desk opened today with the rate fixed at 4½ per cent, or ⅛ of 1 per cent above the renewal rate on the New York Stock Exchange. This new feature is expected to prove popular with curb members, and to stimulate marginal trading on high-grade curb securities.

The resumption of buying in the oil shares was influenced by reports of settlement of the California price-cutting war. Gulf ran up 4½ points to a new high at 163, but dropped to 160 on realizing. Humble closed 3 points higher at 118 and Lion Oil. Vacuum and Standard Oils of Indiana and Kentucky advanced a point or more.

Several new points of strength developed in the public utility group. Commonwealth Edison soared more than 23 points to a new high record at 330 on odd-lot transactions, and retained all but a few points of its gain. Cities Service attained a new peak at 45⅛, the turnover in both issues being large.

Electric Bond and Share showed a small fractional gain at 116, after having sold above 117, but Electric Power and Light optional warrants closed 2½ points lower at 74½, after having crossed 78 to a 1930 peak.

The closing price is omitted when same as the low, and both bid and close when same as the high.

Stocks (Sales in Hundreds)	High	Low	Close
Acro Industries	3¾	3	
Asfa Assoc	2	2	2
Allsworth Mfg.	3	3	
Air Investors, vtc.	3	3⅝	3⅝
Do. pref.	2	2	
Alexander Smith	3	3	
Allied Amer. Corp.	2	2	
Allegheny Gas	1	⅞	⅞
Allied Aviation	1	1⅛	
Allied Mills			
Aluminum Co. Am.	31		
Aluminum Goods	2		
Am. Arch. & Corp.	2	2¼	2¼
Am. Br. Boy. Vtc.			
Am. Capital B			
Am. Cigar, com.	2		
Am. Cit. P.&L. A	2		
Do. B	10		
Am. Com. Pow. A	2		
Do. B	1		
Do. opt. war.			
Am. Cont. Oilfields	4	⅝	⅝
Am. Cran. B	6		
Am. Dept. Stores	1		
Am. El. Pr. & Lt. A	23		
Am. F. Pr. & Lt. pf.	25		
Allen A Fisher			
Am. Gas, pfd.			
Am. Equities	1		
Am. Gen. W.W.	1		
Am. Gas & El.	13		
Am. Invest. B	11		
Do. war.			
Am. Light & Tr.	25		
Am. Maracaibo			
Am. Nat. Gas	10		
Am. Pneumatic			
Am. Si. Pub. S. A			
Am. Superpower	21		
Do. 1st pfd.			
Do. pfd.	2		
Am. Thread pfd.	1		
Am. Yvette			
Anchor P. Fence			
Angle & Am. ord.	1		
Do. pfd.			
Angle C.C. Nitrate	15		
Arterton B. Tube	1		
Arizona Globe			
Arkansas Nat. Gas	60		
Do. A	22		
Do. pfd.			
Art Metal Wks.			
Asso. Fire & Fidel.			
Asso. Gas & El. A	1		
Do. deb. rts.			
Asso. Laundries			
Asso. Rayon, pfd.			
Am. Ry. & Pwr.	2		
Am. Ry. & Pwr. vtc. B	2		
Amrad			
Appalach. Gas	15		
Arkans. P. & L.	2		
Amm. H. Rhr. as	200		
Atl. Fruit & Sug.			
Atlas Plywood			
Atlas Tack A			
Auto. Mer. pr. pf.			
Avia. Corp. Amer.	5		
Babb Corp.	5		
Bellanca Air. vtc.			
Bell Tel. Can. as	21		
Bickford pfd.			
Blue Ridge			
Bliss, E. W.			
Blue Ridge			
Boston Edison			
Brazil Tr. & Li.	130		
Bridgeport Mach.			
Bridgeport Pipe, New			
Buff. Niag., pfd.			
Bulova Watch pfd.	30		
Bunker Hill			
Do. war.			
Burma Oils			
Butler Bros.			
Cable & Tube vtc.			
Cable & Wire A			
Do. B			
Cam Co.	2		
Cam Co. vtc.			
Can. Marc. Wired			
Can. Pow. new			
Carnegie Metals			
Cent. Pub. Serv. A	1		
Do. new			
Cent. States Elec.	2		
Chain Store Dev.			
Chain Stores Sta.			
Chain Store Tob.			
Chesebro Mfg.			
Cities Service	60		
Do. B			
Do. pfd.			
Clevs. El. Illum.			
Clev. Ry.			
Chat. Phen. n. vtc.	1		
Chem. Nat. n. vtc.			
Colegate Corp.			
Clark D. T.			
Con. Hud. ctf. new			
Conv. Tractor			
Club Alum. Uten.			
Columbian Syndic.	7		
Colon Oil	1		
Columbia Pictures			
Comw. Edison new	670		
Comw. & Sou. new	2		
Comm. Wat. Serv.			
Cons. Cop. Min.			
Cons. Dairy			
Cons. Gas Balt.	1		
Cons. Gas Util. A			
Cons. Instrument			
Cooper Bessemer			
Do. pfd.			
Copeland Prod. A			
Cord Corp.	47		
Corroon & Rey.	10		
Do. pfd. A	2		
Cosden Oil	3		
Coty S. Amer. rcts.	1		
Creole			
Crosson Gold			
Crocker & W.			
Crown Cork Int. A	22		
Crown Cork pf.	2		
Crosse Wrigley, cfs.			
Curtiss Wr. war.			
Cut. Mex. Min.			
Cuyamel Fruit	1		
Cyl. & O. Bldg. vtc.	30		
Cons. G. Ut. B vtc.			
Cuban Cane w.w.			
Cuban Dom.	15		
Curtiss Airplane	3		
Deere & Co.	20		
Do. new	81		
De Forest Radio	22		
De Havilland new	3		
Derby Oil	2		
Detroit Aircraft	11		
Detroit Gas Util.	1		
Doehler Die-Cast	3		
Douglas Aircraft	22		
Dresser A	2		
Driver Harris	4		
Dubilier Condenser	42		
Duke Power	20		
Durant Motors	2		
Eastern Gas & F.	3		
East. States P. A	120		
East. Ut. Inv. cv.	1		
Eastern Util. A	1		
Elec. Bond & Share	60		
Do. pfd.	1		
El. Pow. Assoc.	21		
Do. pfd.	1		
El. P. of. int. ww	1		
Electric Share	13		
Do. pfd.	1		
Emp. Gas 7s pf. xd	20		
Derby Oil	75		
Equ. Mortg. Co.	1		
Emp. P. Serv. A	21		
Emsley Reinsur.			
Eternod			
Do. deb. rts.			
Fabrics Finishing			
Fairchild Aviat.	3		
Falcon Lead Min.	36		
Fandango Corp.	1		
Federal Mfg. A	2		
Federal Serv.	1		
Federated Metals	2		
Filtrol	1		
Do. deb. rts.			
Fire Assn. Phila.	5		
Fire Ins. Exch.			
Fisher Aircraft	1		
Ford Mot. Can. A	21		
Do. B	22		
Ford Motor France			
Ford Motor Ltd.	14		
Fox Theater A	140		
Fox Bake Shops			
Fram Insp. Mach.			
Gen. Bdg.			
Do. pfd.	1		
Gen. Elec. Ltd. vtc.			
Gen. Empire			
Gen. Fr. Mach.			
Gen. Pris. new	2		
Gen. Wall Works	1		
Gessner C. Harry	1		
Glen Alden Coal	3		
Globe Underwriters	1		
Gold Coin			
Gold Seal Electric	4		
Gold Center Min.	4		
Goldman Sachs	104		
Gorham Mfg. vtc.			
Gramaphone rcts.			
Gt. A.&P. Tea, as	10		
Do. 1st pfd. as	20		
Groc. Store vtc.	10		
Guardian Fire			
Guardian Invest.			
Guardian Realty			
Gulf Oil Pa.	17		
Gen. Alloys	1		
Gen. Cap			
Gen. G. cvt. pf. B			
Han. Candy St. A			
Hasseltine			
H. Rubenstein	1		
Hiram Walker	5		
Hires Co. A			
Hollinger C. Min.			
Horn & Hardart			
Hudson R. M.&S.			
Humble Oil	14		
Hydro Elc. Sec.	1		
Hyvrade Food			
Imp. Oil Can.			
Imp. Tob. Brit.			
Indust. Fin. ctf.			
Do. pfd.	42		
Insull Util.			
Do. 2nd pfd.			
Ins. Co. No. Am.			
Insurances			
Interco. Petrol.	2		
Internat. Pet.	2		
Do. B			
Inter Util. A			
Do. B	91		
Do. war.	34		
Interstate Equities	1		
Do. cvt. pfd.	3		
Iron Cap Copper			
Horn A. E.			
Ind. Ter. Illum. A	6		
Do. B	2		
Do. pfd.	1		
Int. Hydro Elec. A	1		
Do. B	1		
Int. Petroleum	1		
Int. Utilities A	1		
Do. B	1		
Investors Equity	1		
Do. pfd.	1		
Iowa Pub. Serv.	1		
Irving Air Chute	1		
Ital. Superpower A	1		
Do. deb. rts.	1		
Johnson Motor	1		
Kerr Lake Mines	1		
Kirby Pet.	1		
Klein B. pf. stk.	1		
Kleinert			
Kolster Brandes			
Lackawanna Coal	1		
Lehi C.&M. new	1		
Lenard Oil	1		
Libby McN. & L.	1		
Liberty Nat.			
Lion Oil	1		
Lowe's war.	1		
Do. deb. rts.			
Lone Star Gas	6		
Long Is.	1		
Louisiana L. & E.			
MacMarr Stores	1		
Mangel Stores pf.as	20		
Irving Air Ch. war			
Madison Steel rts.	1		
Manufac. P. Vtc.			
Mapes Cons. Mfg.	1		
Marine Midland	20		
Marion Steam Sh.	1		
Marshall Field	3		
Mavis Bottling	23		
Mayflower Assn.			
Memphis Gas	14		
Metal & Min.	1		
Metro Ch. Stores			
Mexico Ohio Oil			
Mid. Rev. cvt. pfd.			
Midwest Util.	3		
Do. war.			
Midland Steel	1		
Do. pfd.			
Min. Co. Canada	1		
Min. & P. Rest. vtc.			
Mo. Kan. Pipe L.	1		
Mohawk & Hud pf.	14		
Monsanto Chem.	1		
Montantial deb. rts			
Moody's Inv. pf.			
Morrison Elec.	1		
Mtge. Util. Assn.			
Mur Ren. Mills pf.			
Midland Steel new	1		
Mercantile Sto.			
Merchantalor Linc.	1		
Midwest St. Util.	17		
Mid. St. Petr. Asts.	1		
Do. B rts.	1		
Min. Gulf Oil			
Mountain Prod.	1		
Musicians Service	1		
Nat'l Auto. Ch.	1		
Nat'l Aviation	1		
Nat. Family Stores	1		
Nat. Food Prod. B			
Nat'l Fuel & Gas	11		
Nat'l Investors	1		
Nat. P.&L. wtd. as	150		
Nat. Pr. & Lt.	3		
Nat. Rub. Mach.	10		
National Screen	3		
Nat'l Shoes pf.	20		
Nat. Sug. R., N.Y.	1		
Nat'l Trans.	1		
Nat'l Union Radio	1		
Nevada Cons.	1		
New Idea	1		
New Mex. & Ariz.	1		
Newmont Mining	1		
New Bradford	1		
N. Y. Pr. pf.	2		
N. Y. Trap Rock	1		
N. Y. Trap Rock pf.	31		
N. Y. Transit	1		
N. Y. & Q. El. & L.	1		
Newport Mf. Inv.	1		
N. Y. Bond. Resar.			
N. Y. Investors	20		
N. Y. Pr. & L. pf.	1		
N. Y. Rio & B.A.	11		
N. Y. Tel. 6½ pf. as	30		
Nipe Bay Pow.	711		
Do. A war.	21		
Nipissing Mines	1		
Niles Bem. Pond	1		
Nipissing Mines			
Noma Elec.			
Nor. Am. Lt. & Pr.	10		
No. Am. Lt. A war.			
No. Am. Util. Sec.			
No. Cent. Texas			
No. States Pow. A	1		
Do. pfd.			
Norwalk Lamp			
Nov. Corp.			
Ohio Cities Gas	1		
Ohio Oil	2		
Do. pfd.			
Ohio Stocks A			
Ohio Util. pfd.			
Norwich Phar. as	20		
Ohio Brass as	20		
Omnibus Motor B	1		
Overseas Sec.			
Pac. Cst. Bis. w.			
Pacific West. Oil	3		
Pandem Oil	2		
Pantepec Oil Ven.			
Paramount Cab			
Parke Davis	1		
Penn Coal & Coke	1		
Penroad Corp.			
Penn. Wat. & Pow.			
Peoples Drug Store			
Peoples Lt. Pow. A	1		
Do. B			
Per Warrior			
Pet. Corp. of Del.			
Petitie Stores			
Petitie Stores pf.	1		
Phillips Chief			
Phillips Petr.			
Reynolds Bros.			
Pickfair Mines			
Pilgrim Exploit.			
Pitt. Util. H. war.			
Pitt. W. & G. vtc.	288		
Pitt. Oil & Gas			
Pollard Shares			
Pollock Paper	210		
Salt Creek Cons.			
Salt Creek Prod.			
Schulte Real Est.			
Schulte Real Est. 1st pf.			
Scrip Lock			
Seiberling Rubber	1		
Selected Indust.			
Sel. Ind. allot. ctf.			
Do. pr. pfd.			
Sentry Saf. Control			
Shattuck Denn			
Shenandoah			
Do. pfd.			
Silica Gel. ctfs.			
Singer Mfg. as	10		
Singer Mfg. Ltd.			
Sinte Financial	1		
Smith, A. O. as	10		
Solar Mfg.	1		
So. Am. Gold & P.	1		
South Coast	1		
So. Cal. Ed. C pf.	1		
Southeastern Corp.			
Seaboard Util.	1		
Securities Corp. n.	2		
Securities Corp. as	2		
Selfridge Prov. Sts.			
Sewell Valve			
Shell Trans. Pet.			
Southern Pine Lbr.			
Southland Royalty	1		
Spalding Bros.			
S.W. Gas Util.	10		
S.W. P.&L. pf.	1		
Stan. & Pan. rcts.			
Stand. Gas. pr. pf.			
Standard Motors	1		
Stand. Oil Indiana	15		
Do. Kentucky	13		
Do. Nebraska			
Do. Ohio as	13		
Do. Ohio pfd.	11		
Starrett Corp. pf.			
Stein & Co. pf.			
Stein Commerce	1		
Stinnes & Co.			
Stutz Motors			
Sunray Oil			
Superpower	1		
Stand. Inv. pf. as	24		
Stanolind Pipe			
Stand. Oil Ind. Tool			
Stutz Mail A			
Swift Int.	1		
Syracuse W.M.	1		
Tazart Corp.			
Technicolor Inc.			
Tech Hard. Gold.			
Thermoid Co.			
Tobacco & A. Stks.			
Tonopah Mining			
Tr. Con. Air Trans.	2		
Tr. Con. D. Pic. A	185		
Tri Cont. war.			
Tri Util. pfd. xd			
Tung & Co.			
Underwriter Fire			
Union Nat. Gas.			
Union Tobacco	1		
United Ch. pts. pf.	10		
Unit. Chat.			
Unit. El. Serv. rts.	1		
Unit. Found.	1		
United Gas	110		
Un. Lt. & P. A	242		
Do. conv. pfd.	10	119	116
Unit. Shoe Mach.	1		
U. S. Dairy	1		
U. S. Dairy A			
U. S. Foil Pow.	20		
U. S. Foil B			
U. S. Lines pfd.			
U. S. Radiator			
U. S. Shared Fin.			
United Verde Ext.			
Utah Apex Min.			
Utility Equities	1		
Utilities Pow. & L.	10		
Do. B ctf.			
Utilities & Ind.			
Do. pfd.			
Vacuum Oil	10		
Venezuelan Mex.			
Venezuelan Pet.	1		
Vick Finance			
Vict. Mfg. Co.			
Unit. Gas pfd.	1		
Do. new	410		
Do. new war.	4		
Unit. Gas cvt.	1		
U. S. & Overseas	12		
Vendor Roof			
Waltervan Co.			
Walker Mining			
Watson, J.			
Watson, J. pf.			
Webster Air Expr.			
Wil-Low Cafeterias	11		
Woodley Petrol.	10		
Wyoh Pr. A			
Y Oil & Gas			
Warner G. rts.	103		
Wed Mam.	1		
Zen Rad. rts.	17		
Young, J. S. pf.	60		

Domestic Bonds—
(Sales in $1000)

Alabama P. 4½s '67			
Alas. Ju. 6s '36			
Alum. Ltd. 5s '48			
Am. Com. P. 6s '30			
Am. Com. P. 6s '40			
Am. & F.P. 5s 2030			
Am. G.&E. 5s '28			
Do. 5s '48			
Am. P.&L. 5s 2016			
Am. Rad. 4½s '47			
Am. Rad. 5s '48			
Am. Sub. 6s 'Sdwy			
Appalach. P. 5s '56			
Ark. Pr. 5s '56			
Arnold Print. 6s '41			
Assn. G.&E. 5s '65			
Do. 5s '65 ww			
Assn. G. Sdwy 5½s '61			
Assn. P. Ut. 5½s '54			
Bell T. Can. 5s '55			
Do. B '57			
Can. Pac. 4s '54			
Carolina P. & L. 5s '51			
Cent. St. P. 5½s '54			
Do. 5s '60			
Cent. St. P. 5½s '60			
Chic. Jct. 5s '40			
Do. 5s '40 ww			
Chic. Jct. R. 5½s '63			
Amn. Mtge. 5½s '42			
Appalach. G. 6s '45			
Assn. Gas Bdge. '28			
Do. 6½s C '40			
Beln. Con. P. 6s '43			
Cent. Ill. P. 5½s '53			
Cities Ser. 5s '50			
Do. Gas 6½s '42			
Do. Gas 5½s '43			
Clev. El. Illum. 5s '39			
Comw. Ed. 5s '51			
Cons. Gas 5s '36			
Cont. Gas & Pr. 6s '37			
Crown Zell. 6s '36			
Cudahy P. 5½s '46			
Detroit C.G. 4½s '61			
Do. 5s '52			
Dixie Gulf Gas			
Do. ww			
Ed. Elec. Ill. 5s '53			
El. P.&L. 5s '30			
El. P.&L. 5s 2030			
Emp. Gas Mortg. 6s '47			
Empire G.&F. 6½s '42			
Firestone C.&R. 5s '42			
Firestone C.&R. 5s '43			
Fla. P. & L. 5s '54			
Gatineau P. 5s '56			
Gen. Ry. Sig. 6s '40			
Gen. Ry. Sig. 6s '42			
Gen. Th. Ex. 6s '40			
Gen. Th. Ex. 6s '42			
Georgia P. 5s '67			
Gesfurth Ry. 6s '47			
Gt. Nor. Ry. 7s '36			
Do. 7s '37			
Gulf St. Ut. 5s '56			
Houston Gulf Gas			
Do. 6s '43 ww			
Do. Gas 6½s '43			
Do. Gas 6½s '43 ww			
Indep. Oil 6s '39			
Ind. P. & L. 5s '57			
Inland Util. 6s '40			
Do. 6s '50			
Interc. Pow. 5s '57			
Int. Hydro El. 6s '44			
Int. Pr. & Lt. 6s '57			
Interstate Pr. 5s '57			
Invest. Co. 6s '49			
Iowa Sou. Ut. 5s '52			
Jacksonville T. 5s '50			
Jamaica W.S. 5s '55			
Kan. Gas & El. 5s '52			
Kan. Pow. & Lt. 5s '52			
Kansas Pr. & Lt. 5s '52			
Keystone Gas 6s '42			
Lacled. G.&E. 6s '43			
Lehigh P.S. 6s '52			
Lehigh P.S.&S. 6s '52			
Lehigh Val. Coal 5s '54			
Lehigh Val. Coal 6s '54			
Gen. Th. Ex. 6s '40			
Gen. Th. Ex. 6s '42			
Lexington W. 6s '49			
Lexington W. 6s '50			
Lexington W. 6s '51			
Lexington W. 6s '52			
Lexington W. 6s '53			
Lexington W. 6s '54			
Lexington W. 6s '55			
Lexington W. 6s '56			
Lexington W. 6s '57			
Lexington W. 6s '58			
Lexington W. 6s '59			
Lexington W. 6s '60			
Lexington W. 6s '61			
Lexington W. 6s '62			
Lexington W. 6s '63			
Lexington W. 6s '64			
Lexington W. 6s '65			
Lexington W. 6s '66			
Lexington W. 6s '67			
Lexington W. 6s '68			
Lexington W. 6s '69			
Lexington W. 6s '70			
Lexington W. 6s '71			
Lexington W. 6s '72			
Lexington W. 6s '73			
Lexington W. 6s '74			
Lexington W. 6s '75			
Lexington W. 6s '76			
Lexington W. 6s '77			
Lexington W. 6s '78			
Lexington W. 6s '79			
Lexington W. 6s '80			
Lexington W. 6s '81			
Lexington W. 6s '82			
Lexington W. 6s '83			
Lexington W. 6s '84			
Lexington W. 6s '85			
Lexington W. 6s '86			
Lexington W. 6s '87			
Lexington W. 6s '88			
Lexington W. 6s '89			
Lexington W. 6s '90			
Lexington W. 6s '91			
Lexington W. 6s '92			
Lexington W. 6s '93			
Lexington W. 6s '94			
Lexington W. 6s '95			
Lexington W. 6s '96			
Lexington W. 6s '97			
Lexington W. 6s '98			
Lexington W. 6s '99			
Lexington W. 6s '00			

Foreign Bonds—

Agri. Mtg. Bk. 7s '48			
Baden (Germ.) 7s '51			
Bavar. A.P.L. 7½s '47			
Do. 7s '50			
Do. 6½s '45			
Canad. Nat. Gas			
Can. Pr. Co. 5s '53			
Chile Mtg. Bk. 6s '31			
Do. 6s '57			
Com. Pr. Mtg. 6½s '47			
Cuba Nor. 5½s '42			
Cuba Nor. 7s '42			
Danish C. 5½s '55			
Danish C. P. 6½s '53			
Dom. Mtg. Bk. 8s			
Do. 7s			
Ecuad. 8s '48			
Europ. Mtg. Inv. 7s '57			
Fin. Ind. Mtg. 7s '44			
Finland R.M. 6½s			
Do. 6½s			
Frankfort 6½s '53			
Goisenkirchen 6s '34			
Ger. Cons. M. 7s '47			
Do. 6s '47			
Hamburg El. 7s '35			
Do. 6½s '50			
Hanover St. 6½s '49			
It. Sup. P. 6½s '52			
Berlin (C. El.) 6½s '51			
Holsatia 6½s '60			
Hungarian 7½s '44			
Hungarian 7½s '46			
Hungarian 7½s '46			
Hungarian 7½s '46

LASE

4 Active Stocks

Market activity during the past weeks has focused the attention of many investors on these diversified stocks. We have on hand interesting analyses of

Standard Oil of Cal.
Pacific Finance
So. Cal. Edison
Claude Neon

Ask for copies.

L.A. Investment Securities Co.
One of the Los Angeles Investment Group
Resources of group over $25,000,000
MEMBERS
L. A. Stock Exchange
L. A. Curb Exchange
Stock Exchange Bldg., TRinity 5077
and
1095 So. Broadway, WEstmore 6395
PASADENA LONG BEACH SAN DIEGO

We Recommend
So. California Edison Co. Common

Dunk-Harbison Co.
802 Mass Building
219 West 7th Street
TRinity 2871
Members L. A. Stock Exchange
Members L. A. Curb Exchange

Sudden Jump in Wheat Exports Brings Upturn

CHICAGO, April 23. (AP)—Something akin to buoyancy returned to the wheat market today after a fortnight of declines which had pulled prices down 14 cents a bushel. Sudden huge broadening out of export business in wheat from North America was largely responsible for the right about face, and so too was the fact that Federal Farm Board allies were taking ownership of immense quantities of cash wheat in exchange for May delivery contracts. Furthermore, drought complaints were again at hand from the Southwest, with a short crop predicted for parts of Kansas and Oklahoma unless rains come soon.

Closing quotations on wheat were firm at nearly the day's top level, ½@¾c a bushel higher than yesterday's finish. Corn closed ¼@1¼c up, oats ½@¾c advance, and provisions unchanged to a ring of 10c.

Estimates were current that European purchases of wheat to be shipped from Canada and the United States had reached an aggregate of 2,500,000 bushels or more in the last forty-eight hours. The total was said to include good sized quantities of No. 2 domestic hard winter wheat to go way of the Gulf of Mexico, and significance was also attached to the fact that Pacific Coast bids were likewise apparently on a working basis.

Adding to the force of today's upturns in wheat values were unofficial advices indicating that the wheat surplus belt of Kansas and Oklahoma has a very unpromising outlet and that under any conditions hereafter a bumper crop this season is unlikely.

Corn and oats advanced with wheat. Provisions were somewhat firmer because of scattered buying despite downturns in hog values.

RANGE OF PRICES

CHICAGO, April 23. (Exclusive)—

Wheat—	Open.	High.	Low.	Close.
May	1.03¾	1.05¾	1.04¼	1.04¾
July	1.00	1.02¾	1.00¼	1.02¼
September	1.03¾	1.05¾	1.03¾	1.05¾
October	1.13¾	1.14½	1.13¾	1.14¾
Corn—				
May	.82¾	.83¾	.82¼	.83¼
July	.78¾	.79¾	.78¼	.79¼
September	.78¾	.79¾	.78¼	.79¼
Oats—				
May	.42¾	.43¾	.42¾	.43¾
July	.42¾	.43¾	.42¾	.43¾
September	.42	.42¾	.42	.42¾
Rye—				
May	.61¼	.63¼	.61¼	.63¼

WINNIPEG

Wheat—				
May	1.07¼	1.09¾	1.07¾	1.09
July	1.09¾	1.12¾	1.10	1.11¾
October	1.13½	1.14½	1.13¾	1.14¾
Oats—				
May	.31¾	.31¾	.31¾	.31¾
July	.32	.32¾	.31¾	.32¼
October	.31	.31¾	.31	.31¾
Rye—				
May	.65¼	.66¼	.65¼	.66

CHICAGO CASH GRAIN

Wheat, 1c higher; No. 2 hard, 1.02¾@1.03¼; No. 3 mixed, 1.02@1.03¾. Corn, ¼@1¼c up; No. 2 mixed, 83@83½; No. 4, 79@80; No. 2 yellow, 83½@84¼; No. 4, 79; No. 2 white, 84@84¾; sample, 72@78. Oats, ½@1c higher; No. 2 white, 43@43½; No. 4, 41¼.

PROVISIONS

Lard—	High.	Low.	Close.
May	10.30	10.22	10.30
July	10.02	9.95	10.00
September	10.75	10.67	10.75
Bellies—			
May	.....	.....	13.40
July	.....	.....	13.35

NEW YORK GRAIN

NEW YORK, April 23. (AP)—Wheat, spot firm; No. 1 northern spring, c.i.f. New York, 1.23¾; No. 2 hard winter, f.o.b. New York, 1.08¾; No. 2 Manitoba, do., 1.18½; No. 2 mixed and No. 2 amber durum, nominal.

Corn, spot firm; No. 2 yellow, c.i.f. New York, 1.00½; No. 3 yellow, do., 97½. Oats, spot firm; No. 2 white, 55½.

WINNIPEG CASH

WINNIPEG, April 23. (AP)—Cash wheat, No. 1 hard and No. 1 northern, 1.08¾; No. 2 northern, 1.03¾; No. 3 northern, 1.02.

FLAXSEED MARKET

MINNEAPOLIS, April 23. (Exclusive)—Flaxseed, July, 2.86. Duluth: Flaxseed, May, 2.83; July, 2.86.

DRIED FRUITS

NEW YORK, April 23. (AP)—Dried fruit and hops unchanged.

^4-POWER SAFETY PACT
Safeguards Mercantile Investors

1. MERCANTILE BUILDING-LOAN ASSOCIATION IS UNDER STATE SUPERVISION. It is chartered by the state and is answerable to the citizens for its every act. It is carefully supervised by the State Building and Loan Commission.
2. MERCANTILE'S FUNDS ARE LOANED ON HOMES . . . and only on first deeds of trust or first mortgages at conservative appraisals. This is the safest security known.
3. MERCANTILE BUILDING-LOAN ASSOCIATION IS A GUARANTEE CAPITAL INSTITUTION. The State of California requires that the guarantee capital of this institution be non-withdrawable. More safeguards for the protection of our investors!
4. OUR DIRECTORS INCLUDE MEN OF THE HIGHEST STANDING IN COMMUNITY AFFAIRS. They conservatively and capably manage this institution.

6% Mercantile Building-Loan Association pays 6% interest on your savings. Ask about our Guaranteed Coupon Certificates, Pass Book Accounts and Monthly Income Accounts. Resources more than $7,000,000

MERCANTILE BUILDING-LOAN ASSOCIATION OF CALIFORNIA
625 So. Grand Ave.
Telephone TRinity 2067
Formerly Angelus Building & Loan Association
OAKLAND BURLINGAME SAN FRANCISCO SACRAMENTO SAN PEDRO

MEMBERS
New York Stock Exchange
New York Cotton Exchange
New York Coffee & Sugar Exchange, Inc.
New York Produce Exchange
New York Curb Exchange
Rubber Exchange of N. Y., Inc.
New York Cocoa Exchange, Inc.
Chicago Board of Trade
Chicago Stock Exchange
National Raw Silk Exchange, Inc.
Nations Metal Exchange, Inc.
Dallas Cotton Exchange
Houston Cotton Exchange

Los Angeles Stock Exchange
Los Angeles Curb Exchange
Memphis Cotton Exchange
New Orleans Cotton Exchange
New Orleans Stock Exchange
San Francisco Stock Exchange
San Francisco Curb Exchange
Seattle Stock Exchange
Seattle Grain Exchange
Toronto Stock Exchange
Vancouver Stock Exchange
Winnipeg Grain Exchange

ASSOCIATE MEMBERS
Liverpool Cotton Association

Continental Oil Co. (Del.)
A discussion of the affairs of Continental Oil Co. (Del.) appears in the current issue of our Fortnightly Review.
A copy will be mailed on request.

E. A. PIERCE & CO.
515 West Sixth Street (Mutual 4331) Los Angeles
Maryland Hotel (Wakefield 6137) Pasadena
Private Wires to Principal Cities

LOS ANGELES EXCHANGE

Standard Oil of California Hits New 1930 Peak to Dominate Local Stock Trading

Standard Oil of California featured operations on the Los Angeles Stock Exchange yesterday by advancing more than 2 points to another new 1930 peak and heading the trading activity of all other issues on the board. The market as a whole was the most active this year. Southern California Edison and Claude Neon also stood out prominently and the balance showed a fractional gain with one or two exceptions. In most cases final sales were the highest for the day.

Standard of California was traded in to the extent of 7500 shares and shot up more than 2 points to a new top for the year at 73 3-4. The high was reached shortly after the first two hours and held through to the close at 2:30 p.m. Edison with more than 4000 shares changing hands, advanced 1 1-4 points to 70 3-8, and Claude Neon, which recently weakened on neglect, turned suddenly active with a turnover of 3000 shares and rallied 2 1-2 points to 40 1-8.

Outside of Standard of California the oils as a group held for the most part to the stronger levels of the preceding day. Union, after reaching 48 1-4, reacted to 47 3-4, off 1-4 net, and Union Associates dipped 1-8 net to 47 1-8, after touching higher levels earlier in the day. Rio Grande and Richfield both improved fractionally ending at the high for the session, Pacific Western advanced 1-4 to 18 1-2, the high and close. Macmillan yielded 1-4 to 28 3-4.

Transamerica traded briskly with a turnover of 5000 shares and advanced 3-4 to 45 1-2. Pacific Mutual firmed up slightly to 92 1-4, while Pacific Finance after moving up to 42 1-4, ended at 41 7-8, off 1-8 net. Pacific American Fire Insurance sold off 3-4 to 56 3-4 and International Re-Insurance, 1-2 to 97 1-2.

Sales totaled 38,091 shares, valued at $1,918,324; previous day, 28,189 shares, valued at $1,145,009.

1930 High	1930 Low	Div. per Sh.		Sales	High	Low	Last	Net Change	Closing Bid
13	12¼	.....	Arth. Corp. Cal.	.....	.....	.....	.....	.....	12¾
13¾	13¾	2.00	Barker Bros. com.	10	13¾	.....	.....	.....	13¼
13½	13½	2.00	Barnsdall Oil	.....	.....	.....	.....	.....	13½
14½	14¼	.60E	Boles Chico Oil 'A'	.....	.....	.....	.....	.....	18
23¼	16	8%S	Byron Jackson Co.	.....	.....	.....	.....	.....	15½
120	113	4.00	California Bank	.....	.....	.....	.....	.....	113
87¼	87¼	1.00	Cal. Frankler Corp.	.....	.....	.....	.....	.....	87¼
97	90	1.00	Central Investment	50	97	.....	.....	+ ¼	97
112¼	110	4.00	Citizens Natl. Bk.	50	111½	.....	.....	.....	112½
45	37¾	.60E	Claude Neon	3.000	40⅛	39	39½	+ 1½	39
24	20	1.00	Comm. Discount com.	.....	.....	.....	.....	.....	20
.....	.....	.....	De Forest Radio Co.	.....	.....	.....	.....	.....	6
13¾	13¾	.....	Douglas Aircraft	.....	.....	.....	.....	.....	20½
23	17	1.60	Emsco Der. com.	.....	.....	.....	.....	.....	17
432	410	12.00	Farm. & Mer. Natl.	.....	.....	.....	.....	.....	420
100	100	6.00E	Fed. Mtge. Corp.	.....	.....	.....	.....	.....	100
8½	6¾	1.00	Foster-Kleiser com.	.....	.....	.....	.....	.....	8½
15½	13	1.20R	Gilmore Oil	300	15½	.....	.....	+ ¼	15¾
20¼	16¾	1.00	Globe G. & M. Co.	.....	.....	.....	.....	.....	20
29	24	2.50-10%S	Gold.	.....	.....	.....	.....	.....	25½
98	94	7.00	Goodyear Tire, pfd.	.....	.....	.....	.....	.....	97½
98	92	7.00	Goodyear T. & R. pfd.	31	97¾	97¼	97¼	— ½	97½
.....	.....	.....	Hal Roach St. pfd.	.....	.....	.....	.....	.....	10
55	39	.....	Holly Sugar com.	.....	.....	.....	.....	.....	45
.....	.....	1.50	Home Serv. com.	.....	.....	.....	.....	.....	18
23½	20½	2.00	Home Serv. 8% pfd.	.....	.....	.....	.....	.....	19½
30½	30½	2.00	Honolulu Cons. Oil	.....	.....	.....	.....	.....	30½
.....	.....	1.00	Ill. Pac. Glass 'A'	.....	.....	.....	.....	.....	20
46¾	41	2.00	Internatl. Re-Ins. Co.	100	46½	.....	.....	— ½	46¾
48	42	2.00	Janisen Knit. Mills	.....	.....	.....	.....	.....	43½
.....	.....	2.00	Lancender Bak. 'B'	.....	.....	.....	.....	.....	24
.....	.....	1.50	Lehis, Inc. 'A'	.....	.....	.....	.....	.....	18
.....	.....	.....	Lincoln Mtg. Co.	.....	.....	.....	.....	.....	10
33	30	.....	Do. pfd.	.....	.....	.....	.....	.....	30
6¼	6¼	.40	L. A. Athletic Club	.....	.....	.....	.....	.....	6¼
8¾	8¾	.75	L. A. Biltmore pfd.	.....	.....	.....	.....	.....	8¾
90	90	8.00	L. A. G.&E. pfd.	.....	.....	.....	.....	.....	90
106½	101	7.00	L. A. Inv. Co.	55	102¾	.....	.....	+ ¼	102½
20½	16¾	1.20	Do. Ser. Co.	200	17	.....	.....	.....	17
20½	20½	1.60	Do. pfd.	.....	.....	.....	.....	.....	20
21	18	2.00E	MacMillan Petro.	100	28¾	.....	.....	— ¼	28¾
.....	.....	.....	Maddux Airplane	.....	.....	.....	.....	.....	10
.....	.....	1.50	Magnavox (L) Co. pfd.	.....	.....	.....	.....	.....	20
.....	.....	.....	Do. com.	.....	.....	.....	.....	.....	8
200	125	.....	*Maryland Nat. com.	.....	.....	.....	.....	.....	100
20	20	.70	Do. pfd.	.....	.....	.....	.....	.....	20
111	105	8.00	Mtg. Guar. Co.	.....	.....	.....	.....	.....	110
.....	.....	.....	Natl. Bank Com.	.....	.....	.....	.....	.....	100
116	110	4.00	N. A. Inv. Corp. com.	.....	.....	.....	.....	.....	110
.....	.....	6.00	Do. pfd.	.....	.....	.....	.....	.....	100
.....	.....	6.00	Do. 6% pfd.	.....	.....	.....	.....	.....	100
37½	36	.....	Pac. Am. Fire Ins.	200	37	36½	36½	— ½	36½
43	37¾	1.40	Pac. Clay Products	1.200	41¾	41¼	41¾	— ¼	41½
41	37¾	1.60E	Pac. Finance Co.	.....	.....	.....	.....	.....	41½
11¾	10	.80	Do. pfd. 'A'	.....	.....	.....	.....	.....	11
9	8½	.65	Do. pfd. 'B'	.....	.....	.....	.....	.....	8½
9	8½	.70	Do. pfd. 6%	.....	.....	.....	.....	.....	8½
.....	.....	.....	Pac. Gas & El. com.	500	31¼	31	31¼	+ ¼	31¼
73¾	53¾	1.00	Pac. G.&E. com.	7.500	73¾	71	73¼	+ ¼	73¼
103½	79	5.00E	Pac. Lighting com.	.....	.....	.....	.....	.....	100
103½	100½	6.00	Do. rights	500	103	.....	.....	.....	103
103½	100½	6.00	Do. 6% pfd.	.....	.....	.....	.....	.....	100½
94	80¾	2.00E	Pac. Mut. Life Ins.	200	92¼	92¼	92¼	+ ¼	92½
445	290	.....	Do. rights	.....	.....	.....	.....	.....	92
35½	28	1.20	Pacific National	200	34	33¾	33¾	— ¼	33¾
184½	163	4.00E	Pac. Pub. Ser. 'A' com.	.....	.....	.....	.....	.....	20
.....	.....	6.00	Paraffine Co.	.....	.....	.....	.....	.....	163
.....	.....	7.00	Pac. T. & T. com.	.....	.....	.....	.....	.....	100
13½	13	6.00	Do. pfd.	1.500	13½	13¾	13¾	+ ¼	13½
8½	6¾	.60	Pat. West. Oil	1.500	8¼	8¼	8¼	.....	8¼
.....	.....	.....	Petroleum Corp. com.	100	6¾	.....	.....	.....	6¾
600	210	.....	*Republic Pet. Co.	100	240	.....	.....	— 5	225
27¾	23¾	2.00	Richfield Oil	2.100	26½	26¼	26½	+ ¼	26½
27¾	23¾	1.75	Richfield Oil pfd.	.....	.....	.....	.....	.....	26
23¾	16¾	1.20	Rio Grande Oil	2.000	18¼	18	18¼	+ ¼	18¼
118½	111¼	6.00	S. J. L.&P. pr. pfd. 7s	25	118½	.....	.....	.....	118
103½	100	6.00	Do. pri. pfd. 6s	.....	.....	.....	.....	.....	100
96½	92	1.00	Seabd. Dry. Co. pf.	20	93	.....	.....	— ¼	93
54½	45	1.50	Seaboard Nat. com.	.....	.....	.....	.....	.....	46
33	29¾	1.50	Seaboard Nat. Sec.	.....	.....	.....	.....	.....	30
118½	110	4.40	Sec. 1st Nat. Bank	500	113¾	113½	113½	— ¼	113½
27¾	27¾	1.40	Shell Union com.	300	25	24¾	25	.....	25
27¾	27¾	.75	Signal O. & G. 'A'	.....	.....	.....	.....	.....	25¾
27¾	27¾	.75	Do. 'B'	.....	.....	.....	.....	.....	25¾
77¾	60¾	2.00E	So. Cal. Edison com.	4.500	70¾	69	70¾	+ ¾	70¾
27¾	27¾	1.00E	Do. pref.	.....	.....	.....	.....	.....	25
30¾	27¾	.75	Do. 6% pfd.	.....	.....	.....	.....	.....	28
30¾	27¾	.75	Do. 5% pfd.	.....	.....	.....	.....	.....	28
27¾	27¾	.75	Do. 5½% pfd.	.....	.....	.....	.....	.....	28
27¾	27¾	1.75	So. Cal. Gas 6%	.....	.....	.....	.....	.....	28
27¾	27¾	.75	Do. 6% pfd.	.....	.....	.....	.....	.....	28
27¾	27¾	.75	Do. 5½% pfd.	.....	.....	.....	.....	.....	28
27¾	27¾	.75	Do. 5% pfd.	.....	.....	.....	.....	.....	28
27¾	27¾	.75	So. Cal. Gas 6%	.....	.....	.....	.....	.....	28
27¾	27¾	.75	Do. 6% pfd.	.....	.....	.....	.....	.....	28
27¾	27¾	.75	Do. 5½% pfd.	.....	.....	.....	.....	.....	28
27¾	27¾	.75	Do. 5% pfd.	.....	.....	.....	.....	.....	28
101	101	6.00	So. Co. Gas pfd. 6%	.....	.....	.....	.....	.....	100
27¾	27¾	.75	So. Pacific Co.	.....	.....	.....	.....	.....	28
73¾	50	2.50	Standard Oil of Cal.	7.500	73¾	71¾	73¾	+ ¾	73¾
.....	.....	.....	Superior Oil com.	.....	.....	.....	.....	.....	20
.....	.....	.....	Do. pfd.	.....	.....	.....	.....	.....	10
28¾	24¼	1.50	Taylor Mill. Corp.	200	27	.....	.....	.....	27
.....	.....	1.00	Title Ins. & Trust	.....	.....	.....	.....	.....	27
43¾	41¼	1.60E	Transamerica Corp.	5.000	45¼	44¾	45¼	+ ¾	45¼
48¾	46¾	1.60E	Union Associates	2.000	47⅜	47	47⅛	— ⅛	47⅛
49¾	47¾	2.00	Union Oil of Cal.	2.500	48¼	47¾	47¾	— ¼	47¾
225	225	7.00	Union Sts. & Tr. Co.	50	225	.....	.....	.....	225
.....	.....	.....	Universal Serv. com.	.....	.....	.....	.....	.....	15
40¾	39¾	1.50	Van de Kamp's Bak.	.....	.....	.....	.....	.....	39
200	130	.....	*Vickers Oil	155	155	.....	.....	+ 15	155
28	22	2.00	Weber Showcase pf.	25	24	.....	.....	.....	24
24	24	.60	West. Air Express	.....	.....	.....	.....	.....	23¾

*—Cents.

BONDS

Sales		High	Low
$5,000	L. A. Ry. 1st ref. 5s '40	101¾	101¾
5,000	Richfield Oil 6s '41..	95¾	.....
500	So. Cal. Edison 5s '51	102¼	.....
5,000	So. Cal. Gas 6s '50..	105¼	.....

CHICAGO STOCKS

CHICAGO, April 23. (AP)—Following is the complete official list of transactions in stocks on the Chicago Stock Exchange today:

	Sales	High	Low	Close
Acme Steel	700	12	11	12
Addressograph	700	33¼	33¼	33¼
All-American Mfg.	100	3	3	3
Allied Mot. Ind.	600	17	16½	16½
Allied Products	100	24¾	24¾	24¾
Am. Corp. Pow. A	100	24¾	24¾	24¾
Am. Pub. Ser. pf.	10	97½	.....	.....
Am. Radio	2,800	3	2	3
Am. Service	100	25	.....	.....
Art Metal	11,500	24½	23½	23½
Assoc. G. & E. A.	100	24¾	.....	.....
Assoc. Tel. Util.	1,300	25¼	25	25
Assoc. Inv. Co.	50	22	.....	.....
Atlas Stores	200	21½	.....	.....
Auburn Auto	200	255	.....	.....
Backstay Welt	100	20	.....	.....
Balaban & Katz	100	88	88	88
Bance, Kentucky	100	38	.....	.....
Bastian-Blessi	100	39	39	39
Bendix Aviation	2,000	37¾	37½	37¾
Berg-Warner	2,000	47¾	47¼	47¾
Do. pfd.	300	101	100	101
Brach & Sons	750	15½	.....	.....
Am. Com. Power	50	42	.....	.....
Am. Pub. Ut. A	100	47	94	94½
Do. pfd.	100	17	.....	.....
Am. Util. & Gen.	2,000	12¾	.....	.....
Appeal Gas	100	23¾	23¾	23¾
Assoc. V. & U.	40	20	.....	.....
Brown Fence 'A'	200	25	.....	21½
Do. pfd.	50	75	.....	.....
Bulova Watch, pf.	70	41½	.....	.....
Burnham Trad.	2,850	64¼	59¾	59½
Butler Bros.	400	17¾	17¾	17¾
Cable, H. M.	600	27¾	26	27
Case Mfg.	300	104	104	104
Cent. Ill. P. S. pf.	100	98	98	98
Cent. Ill. Secur.	1,400	24¾	24¼	24¾
Cen. Pub. Ser. A	2,300	23¾	23¼	23¾
Cen. & So. West.	1,950	29¾	29¼	29¾
Do. p. l. pfd.	50	89	.....	.....
Do. pfd.	250	96	.....	.....
Chain Belt	300	43¾	.....	.....
Chi. C. & C. Hys.	100	45	.....	.....
Do. pfd.	150	104¾	.....	.....
Chicago Corp. pf.	100	40	.....	.....
Chi. Investors pf.	100	40	.....	.....
Chi. Nipple Mfg.	1,450	30	31½	30
Cities Service	27,300	20	20½	20
Club Aluminum	2,000	6¾	6¼	6¾
Cons. Edison	2,650	203¾	200	200
Consol. Materials	150	22	.....	.....
Do. pfd.	300	45¾	45¾	.....
Consumers	100	42	.....	.....
Consumers Chi.	1,300	69	68	68
Cord Corp.	110	15¾	14¾	15
Corn. Securities	2,100	12	11½	12
Crane Co.	50	31	.....	.....
Do. pfd.	11	115	.....	.....
Curtis Lighting	300	39½	39½	39½
Cyclo. Steel com.	3,500	24¾	24¼	24¼
Do. pfd.	300	107¾	107¾	107¾
Corp. Secur.	20,000	27¾	27¾	27¾
Davis Industries	50	24	.....	.....
Elec. Household	4,550	54	53½	53½
Elec. Res. Lab.	450	1¾	1¾	1¾
E. G. & F. Tr. pf.	100	94¾	94¾	.....
Do. pfd.	1,300	9	7¾	9
Fabrics Finishing	100	22	.....	.....
Fitzsim. & Con.	200	62	.....	.....
Foote Gear & M.	2,600	48¾	48	48¾
Gen. Theat. Eq.	3,500	48¾	48	48¾
Gerlach Barklow	300	17¾	16½	17¾
Do. pfd.	200	74¾	74	74¾
Gleaner	500	21	20¾	21
Gt. Lakes Airc.	250	6¾	.....	6¾
Gt. Lakes Dredge	1,750	215	208	215
Griesing-Gross	46,000	24¾	24¼	24¼
Hart-Carter	150	22¾	22½	22½
Hormel & Co.	100	26¾	26¾	26¾
Hond. Herber A.	50	25	.....	.....
Do.	1,500	25¼	25	25½
Ill. Brick	12	34	.....	.....
Inland Utilities	2,850	32¾	32	32¾
Insull Util. Inv.	18,700	28¾	28	28¾
Iron Fireman	100	25	.....	.....
Jefferson Elec.	2,000	25½	25½	25½
Kalamazoo Stove	2,500	83	81	83
Katz Drug	50	41	.....	.....
Ind. Terr.	200	46¾	46½	46½
Jackson H. Co.	200	18¾	17½	17½
Ken-Rad, T. & L.	800	87¾	87¾	87¾
Kr. Ut. Jr. C. pf.	10	30	.....	.....
Keystone Steel	150	16	.....	.....
Libby-McNeill	715	21	.....	20¾
Lincoln Printing	9,700	23¾	23¼	23½
Do. pfd.	1,150	44¾	43	44¾
Do. war.	2,450	14	13¾	14
Lindsay Light	1,550	14¾	14	14¾
Lindsay N. Pub.	1,775	27	26	27
Lion Oil Refg.	350	27¾	27	27¾
Lynch Glass Mch.	1,000	7	7	7
Mank. Dearborn	400	39	38¾	38¾
Marks Bros.	10	12	.....	.....
Marshall Field	9,500	47¾	47¼	47¾
Meadows Mfg.	200	3	2¾	3
Mer. & Mfrs. A.	350	24	23½	24
Mid-Cont. Laund.	12	10	.....	.....
Mid-Cont. Petrol.	100	26¾	26¼	26¼
Mid. W. Ut. new	12,300	26¾	25¾	26¼
Do. 6s pfd. A.	150	106	.....	104
Do. 6s pfd. ser.	150	47¾	.....	47¾
Do. "B" war.	100	6¾	.....	.....
Midland United	400	27½	27	27½
Midl. Ut. 8s A pf.	200	98	98	98
Do. 6s p. l.	100	97¾	.....	98
Do. 7s p. l.	100	100½	100½	101½
Mod. Hosiehold	12,700	21¾	20¾	20¾
Modine Mfg.	2,000	70¾	70	70
Mo.-Kan. Pipe L.	3,700	30¾	30¼	30¾
Motor Wheel	1,000	19¾	.....	.....
Moulton Rubber	50	15	.....	.....
Mesichan Mfg.	50	10½	.....	.....
Monroe Chemical	25	10½	.....	.....
Do. pfd.	100	40	.....	.....
Morgan Lithos.	100	20½	.....	.....
Munsel Gear A.	100	6¼	6	6¼
Do. 'B'	150	6¼	6¼	6¼
Must. Mot. Spec.	150	24	23	23½
Nat. Elec. Pow. A	400	27¾	27¾	27¾
Nat. Leather	100	2	.....	.....
Nat. Secur. Inv.	400	27¾	27¾	27¾
Do. cts.	100	24¾	.....	24¾
Nat. Standard	2,000	45¾	45¼	45¾
Natl. Terminals	175	13½	13½	13½
Natl. Un. Radio	1,100	9¾	9¾	9¾
Nohlitt-Sparks	50	45	.....	.....
No. Am.	350	35¾	.....	35¾
No. Am. Car.	400	27¾	.....	27¾
No. Am. Lt. & P.	19,800	27¾	.....	27¾
No. Am. Pr. & Lt.	100	27¾	.....	27¾
Nor. Ill. Am. Co.	100	27¾	.....	27¾
Nwest Bancorp.	100	27¾	.....	27¾
Nwest Engineer	150	20	.....	.....
Nwest. Ut. 7s pf.	100	27¾	.....	27¾
Do. p. l.	45	27¾	.....	27¾
Ontario Mfg.	100	27¾	.....	.....
Ohlstadt Overall	100	27¾	.....	.....
Do. pfd.	100	27¾	.....	.....
Penn Wintertf.	300	27¾	.....	.....
Polymet Mfg.	100	27¾	.....	.....
Prairie Oil.	100	27¾	.....	.....
Process Corp.	10,100	27¾	.....	.....
Public Service	2,100	27¾	.....	.....
Do. 8% pfd.	100	27¾	.....	.....
Q. R. S. Music Co.	100	27¾	.....	.....
Railroad Shares	1,450	27¾	.....	.....
Rollaner	200	27¾	.....	.....
Roosevelt Ind.	50	27¾	.....	.....
Seaboard Util.	1,700	27¾	.....	.....
Sheffield	100	27¾	.....	.....
Do. pf.	100	27¾	.....	.....
Do. 6% pf.	100	27¾	.....	.....
Sid. Dredging	100	27¾	.....	.....
Do. pfd.	100	27¾	.....	.....
Steinite Radio	10,100	27¾	.....	.....
Stone, H. O. Co.	200	27¾	.....	.....
Super-Maid	50	27¾	.....	.....
Super-Six Co.	200	27¾	.....	..

g 8½%
TOTAL SALES OF ELEC[TRIC]
[B]Y IN THE UNITED STA[TES]

Hudson Power Corporation ... e largest electric power ... with a 1929 output equival... the total sales of electric ... d States and to 65% of the ... ew York State.

of the high calibre of the ... agara Share Corporation is the ... December 31, 1929 over 75% ... nsisted of common stock and ... rants of the above ... Electric Power Company.

ARA SHARE CORPORATION
of Maryland
vertible Gold Debentures, due ...
9 and interest, to yield 5.50%

000,000 issue is the only ... he corporation which has ... of cash and marketable ... rrent market value in ... 0. 1929 consolidated ... to over 4½ times interest ...

convertible into common ... ation at a price which ... present liquidation value of ... which is within 3 points of ... hich it is currently quoted on ... Curb.

...on will be made to list these Debentures on the New York Stock Exchange.

...regarding this attractive issue will be ... nished on request.

Y ROGERS
OMPANY
...ent Securities
...Angeles. Phone VAndike 7161
... Bank of America Bldg.
...D BLVD . HOLLYWOOD
...ENUE . SEATTLE
...ES AVE. . PASADENA

An
Outstanding
Stock
in the
Radio Group

...l Gladly Furnish the ... (With Report) Upon Request
Send the Coupon

...RITY ADVISORS
INCORPORATED
... Bank of America Bldg.
... South Spring St.
Los Angeles
TU. 6927

COUPON
...Y ADVISORS, Incorporated, ...

CASH DIVIDEND
...Month for Seven (7) Years
April 30, 1930, the 84th
...Monthly Dividend Was Paid—
...dividend has averaged over ... per cent per month for ... (7) years—
...Million Dollar Yearly Income
...Million Oil Royalty Acres
...is the Record of the
MONARCH ROYALTY CORPORATION
...corporation will be pleased to ... YOU A CHECK EACH MONTH. ...this coupon—Phone or call at ...

...ANS
...on
...ESTATE
...½% 7%
MONARCH ROYALTY CORPORATION
...Foreman Bldg.—Los Angeles
Phone TUcker 3211
...straight
...nstallment

...LISTED DEPARTMENT
WE WILL SELL
ASSOCIATED MTG. SEC.
...Preferred @ $5.00
Doubles • Flats • Business
...information
...ur appraisers
WANTED
...TITLE SECURITIES
...Preferred @ $21.75
...y 9385

...Mortgage ... Company
...rance Company)
...pring Street
...geles

...in-Lambert Co.
MEMBER
LOS ANGELES STOCK EXCHANGE
LOS ANGELES CURB EXCHANGE
...L.A. STOCK EXCHANGE BLDG.
...So. Spring St.
VAndike 1071

For Sale
BROADWAY DEPT. STORE
...Common @ $11.00

...ENT BOND
...R SECURITY
...Blvd. worth $25,000. ... Think of buying in a ... $97 a foot. ... triple your money.
...OR. 3813

...EINSTEIN & CO
TRinity 8171

STOCK SALESMEN
...Company with long earning ... can use 1 or 2 salesmen. ... E. C. Brewer, ... 812, 117 W. 9th St.

...cating Desirable ... —Times Want Ad...

...DAY MORNING.

[LIVE]STOCK MARKET

...by Federal-State Live-stock ... News Service.)

[ESTIM]ATED RECEIPTS

	Cattle	Calves	Hogs	Sheep
	...	...	...	...

[illegible]

...excluded, good beef, 7.75@8.50; cutter to medium, 5.75@7.75. Calves, 500 pounds down, medium to choice, 10.00@12.75; cull and common, 7.00@10.00. Vealers, milk fed, good and choice, 12.50@14.00; medium, 10.25@12.50; cull and common, 7.50@10.25.

Hogs: Medium weight, 200 to 250 pounds, medium to choice, 10.00@10.85; light weights, 160 to 200 pounds, medium to choice, 10.25@11.00; light lights, 130 to 160 pounds, medium to choice, 10.00@11.00. Packing sows, rough and smooth, 8.00@9.25. Slaughter pigs, 90 to 130 pounds, medium to choice, 9.00@10.75. (Soft or oily hogs and roasting pigs excluded in above quotations.)

Slaughter sheep and lambs: Spring lambs, good and choice, 9.75@10.50; medium, 8.75@9.75; cull and common, 7.75@8.75. Ewes, 120 pounds down, medium to choice, 4.00@5.25; all weights, cull and common, 2.00@4.00.

OUTSIDE MARKETS

SOUTH SAN FRANCISCO, April 23. (AP)—Hogs, 500, steady; load sorted 225-pound Californias, 11.00; load 180-pound Californias, 10.70; package heavies, 10.20. Few packing sows, 8.25.

Cattle, 175; three cars 1192-pound Idahos, 11.50; six out 11.00; holdover she stock absent. Good cows quoted to 9.00; odd head cutter to common holdover, 4.50@6.50. Odd medium bulls, 6.50@7.50.

Calves, 30. About steady; package common 390-pound calves, 7.50; choice vealers quoted up to 13.50.

Sheep, 1500; slow; early steady with yesterday's weak to 25c lower close; load medium to good 71-pound spring lambs, 9.60; five cars on display. Ewes absent, quoted up to 4.50.

CHICAGO, April 23.—Hogs, 16,000, including 4000 direct; top, 10.25; bulk 10.00@10.25; butchers, medium to choice, 9.50@10.25; packing sows, 8.65@9.50; pigs, medium to choice, 9.00@9.85.

Cattle, 9000; calves, 3000; slaughter classes, steers, good and choice, 12.00@15.00; fed yearlings, good and choice, 11.50@14.25; heifers, good and choice, 10.50@13.00; cows, good and choice, 7.50@9.75; vealers (milk fed), good and choice, 8.75@11.75; stocker and feeder steers, good and choice, 10.00@11.75.

Sheep, 17,000; indications handyweight lambs around 9.50; best held 10.00; 80-pound shearing lambs, 9.25; lambs, good and choice, 9.25@10.15; feeder lambs, good and choice, 8.50@9.00.

KANSAS CITY, April 23.—Hogs, 8000; steady to 10c lower; top, 9.90; bulk desirable, 9.60@9.85 to shippers; packing sows, 8.25@9.00.

Cattle, 5500; heavy steers early, 13.10@13.25; fed steers, 10.50@12.75; desirable light mixed yearlings and fed heifers, 9.50@11.75; bulk butcher cows, 6.75@8.00; veal top, 11.00; three loads short yearling stockers, 12.85.

Sheep, 8000; top wooled lambs, 9.25; best clippers, 8.40.

SOUTH ST. PAUL, April 23.—Cattle, 2600; bulk salable, 10.50@12.00; few cars better finished offerings, 12.50@13.00; beef cows, 6.25@7.75; heifers, 8.00@9.50; calves, 3400; good grades, 8.00@9.50; choice closely sorted kinds, 11.00@12.00.

Hogs, 7500; bulk 160 to 230-pound weights, 9.50@9.60; butchers, 230 pounds up, 9.00@9.50; packing sows, 8.50@8.75; pigs, 9.25 down for bulks.

Sheep, 1600; choice wooled lambs in odd lots, 9.25; 100-pound shorn lambs, 8.00; shorn ewes, 4.50@5.25.

ST. JOSEPH, April 23.—Hogs, 4500; top, 9.85; good to choice, 9.70@9.80; few light lights, 9.00@9.75; sows, 8.50@8.75. Cattle, 1200; few loads, 10.10@12.00; beef cows, 6.50@8.00; choice vealers, 12.00.

Sheep, 8000; best fed woolskins held at 9.35 and above.

OMAHA, April 23.—Hogs, 14,000; steady to 10c lower; 180 to 240 pounds, 9.30@9.75.

Cattle, 7000; weak to 25c lower; fed steers and yearlings, 11.00@13.25; heifers, 10.00@11.00; cows, 6.75@8.50; cutters, 5.00@6.25; practical top vealers, 11.00; stocker and feeder steers, 10.00@11.00.

Sheep, 12,000; fed wooled lambs to shippers strong to 25c higher; 85 to 90 pounds, 9.25@9.50; shearing lambs, 8.25@8.60.

DENVER, April 23.—Hogs, 1000; top, 9.80; packing sows steady at 7.75@8.25.

Sheep, 12,500; few decks and one load 79-pound lambs, 7.00@8.00; small lot choice shorn yearlings, 6.50.

Cattle, 800; fed steers, 11.35; light heifers, 10.75@11.00; cows generally 7.85@8.00; load to California, 7.65; practical top vealers, 14.00; few stock steers, 9.25@10.50.

PORTLAND (Or.) April 23.—Cattle, 100; calves, 10; quotably steady; hogs, 150, including 60 on contract, quotably steady. Sheep, 75, quotably steady.

MARKET FLASHES

NEW YORK, April 23. (AP)—Stocks irregular: Standard Oil of New Jersey at new peak.
Bonds irregular: Reading Coal and Iron 6s at new high.
Curb irregular: Cities Service touches year's top.
Foreign exchanges firm: sterling and French franc in demand.
Cotton higher: continued drought in West Texas.
Sugar steady: improved spot situation.
Coffee lower: European selling.

CHICAGO, April 23. (AP)—Wheat firm: large export sales.
Corn firm: bullish government weather report.
Cattle irregular.
Hogs weak.

PRODUCE MARKET

(United States Bureau of Markets)

Fruits and vegetables continued to move slowly on yesterday's market with prices generally weaker. Receipts are liberal in most lines which are coming to market, but there is not a very great variety of stock at present. Apples unchanged; artichokes stronger under light receipts; asparagus about steady; avocados unchanged; string beans weak; cabbage and cauliflower weak; packed citrus unchanged; local loose stronger; lettuce weak; Coachella onions weak; new potatoes weaker; peas weak with supplies liberal; Summer squash weak with slow demand; tomatoes firm.

APPLES—Pound, Watsonville, Newtowns, 5½@6; Yucaipa, Winesap, 3½@4; Idaho, Rome Beauty, 6@6½; Jonathans, 6@6½; Newtowns, 6½@7; Washington, boxes, Rome Beauty, medium to large, extra fancy, 2.75@2.85; small, 2.40@2.50; fancy, medium to large, 2.50@2.60; Romes, extra fancy, medium to large, 2.75@2.85; fancy, 2.50@2.60.

ARTICHOKES—Per box, Pismo, Lompoc, 42s-50s, 1.75; few, 2.00; 60s-72s, 1.25@1.50.

ASPARAGUS—Per pound, 5½@6; few, 7; ordinary, 4@4½; Mendota, 6½@7; ordinary, 4½@6; local, green bottom, 15; guaranteed fancy, 11; common, 9.

AVOCADOS—Local, loose, pound, Fuerte, 65@70; Lyons, 40@45; Spinks and Challenge, 30@32; Anaheim and Ponchoy, 30@35.

BANANAS—Per pound, 4½@5.

BEANS—Per pound, Kentucky Wonders, Oceanside, San Pedro, Laguna Beach, Encinitas, 9@10; few early sales, 12@14; Coachella, full measure, 9@10; flat wax, 7@8; San Pedro, Laguna Beach, flat beans, 7@8.

BLACKBERRIES—San Diego county, 12-basket trays, 1.15@1.25; local, 15 baskets, 1.65@1.75.

BUNCHED VEGETABLES — Local, per dozen bunches: Beets, turnips and carrots mostly 20, best, 25; spinach, 15@20, poorer, 10; mustard greens, 12½@14; parsley, 12½@15; dikon, 25@30; some, 35; leeks, 1.00.

CABBAGE — Local, crates, Cannonball, 1.00@1.25; few, 1.50; red cabbage, 3.25.

CANTALOUPES—Imperial Valley, pony flats, 12s, 2.00@2.50; pony crates, 54s, 5.00.

CAULIFLOWER—Local, field crates, 65@75; No. 2s, 35@40; San Diego, 85@1.00.

CELERY—Venice, crates, 3½-4½ dozen, 2.25@2.75; from storage, 2.50@3.00.

CELERY ROOT—Local, dozen, 60@75.

CHERRIES—Northern, pound, Chapmans, 50; Belle de Orleans, 14-pound flats, 4.00.

CUCUMBERS — San Diego, flats, 2-3 dozen, 2.65@2.75; Laguna Beach, 2.50@2.75; Oregon, hothouse, extra fancy, 2.50, fancy, 2.00; San Diego county, hothouse, best stock, 1.50@2.25 per dozen.

EGGPLANT—Coachella, pound, 5@7, some exceptional quality, 9@11.

GRAPEFRUIT — Arizona, fancy 64s, 5.60; 80s-100s, 5.75; Imperial, 48s, 5.25; 64s-100s, 5.50; market pack, 80s-100s, 5.00; 125s, 4.50; Coachella, fancy 64s-100s, 6.00@6.25; Tulare county, market pack, 80s-100s, 3.25@3.50.

GARLIC—Per pound, Central Coast, 7@8.

LEMONS—Local, boxes, culls and tree-ripe, 1.75@2.00; few, 2.25; fancy packed, 300s-360s, 6.25.

LOQUATS—Local, pound, 9@10; few, 12; ordinary, 5@6; culls, 2@3.

LETTUCE—Crates, Iceberg, San Luis Obispo, Oceanside, iced, 4s, 2.25; 5s, 2.00; Watsonville, 4s, 2.25@2.50; 5s, 1.75@2.00; dry pack, Pismo, San Luis Obispo, 4s, 1.50@1.75; poorer, 1.25; 5s, 75@1.00; local, loose pack, 3s, 40@50.

ONIONS—Coachella, lugs, white wax and yellow Bermudas, 50@65; few, 75; boilers, 25. Closing Tuesday, opening Wednesday. Brokers sales: Texas, standard crates, Crystal white wax, commercial, car, 2.25; Oregon, yellows, medium sacked cwt., 1.60@1.75.

ONIONS—Green, local, crates, 1.50@1.75.

ORANGES—Local, fancy packed, Navels, 80s, 4.00; 100s, 4.90; 126s, 5.75; 150s, 6.25; 176s, 6.75; 200s, 7.25; 216s-252s, 7.50; local, culls and standard, large, 2.50@2.75; medium, 3.00@3.50; small, 3.25@3.50.

POTATOES—Street sales: San Diego, local, new stock, 5@5½. Closing Tuesday, opening Wednesday, brokers sales: Idaho, sacked cwt, Russets, U.S. No. 1, medium to large, 3.40@3.50; medium, 3.25@3.35; U.S. No. 2s, 2.90@3.00; sales from cold storage, Stockton, sacked cwt., Burbanks, best Special Marks, 4.00; fair quality, 3.50.

PEAS—Per pound, San Luis Obispo, Oceano, 3½@4; few, 4½; Pismo, mostly 3.

PEARS—Santa Clara, boxes, Winter Nelis, 195s, 2.75; 165s and larger, 3.50; Glou Morceau, half boxes, 40s-55s, 1.40.

PARSNIPS—Local, lugs, 75@85.

PEPPERS—Mexican, pound, 14@15; poorer, 13; green chili, 7@9; Ruby Kings, 13.

RHUBARB—Local, apple boxes, cherry, 75@80; Winter Crimson, 50@60; 20-pound flats, cherry, 50@65.

SQUASH—Imperial Valley, lugs, Summer, 75@1.00; some 1.25; crates, 65@75; Crookneck, 1.75@2.00; San Diego, San Pedro, lugs, Italian, 1.00@1.25; White Summer, 1.50@1.75.

STRAWBERRIES—Local, 30-pint crates, 2.00@2.25; best, 2.50; poorer, 1.50@1.75.

SWEET POTATOES—Nancy Halls, bushel baskets, New Mexico, 3.00; No. 2s, 2.50; Tennessee, 2.35@2.50; Mississippi, 2.10@2.25.

TOMATOES—4-basket crates, Imperial, 9s, 3.00@3.25; few, 3.50; 12s, 2.75@3.00; Coachella, 9s, 3.25@3.50; few 3.75; Mexico, fancy stripped, 15s; Circles, 13@14.

DAILY EASTERN CITRUS MARKETS

(By the Associated Press.)

Carlot shipments of California citrus, compiled from railroad passing reports for the California Fruit Growers' Exchange, were announced as follows:

	Oranges.	Lemons.
SOUTHERN CALIFORNIA		
April 23	146	60
Season to date	18,758	3,526
Last season to date	24,648	5,323
CENTRAL CALIFORNIA		
April 23	67	0
Season to date	5,101	130
Last season to date	6,850	109
NORTHERN CALIFORNIA		
April 23	0	0
Season to date	377	14
Last season to date	461	47

California navel oranges were higher in spots. Valencias were easier and lemons were lower at eastern and middle western auction centers yesterday. Sales totaled 105 cars of oranges and nineteen cars of lemons.

The price range per box was:

	ORANGES Graded above choice.	ORANGES Choice	LEMONS Graded above choice.	LEMONS Choice.
New York	4.55@8.35	3.80@7.30	6.20	5.35@5.45
Boston	5.05@7.90	4.30@7.20	6.05@6.40	5.05
Chicago	5.30@7.40	5.20@6.40	6.30@6.45	5.50@5.55
Cleveland	5.45@7.25	5.00@6.85	6.40	
Cincinnati	6.75	6.05@6.15	6.00@6.10	5.30@5.35
Philadelphia	4.70@9.05	6.80@7.25	5.55	5.05@5.30
Pittsburgh	5.90@7.35	5.45@5.60	5.75@5.95	5.00
Baltimore	5.50@5.55	5.10	5.30	4.50
St. Louis	5.65@7.25	5.85	5.35@6.00	5.25
Detroit	5.65@7.05	5.15@6.45	6.30	5.45

Prices by size of Sunkist brand navel oranges were reported to the California Fruit Growers' Exchange as follows:

	80s	100s	126s	150s	176s	200s	216s	252s	288s	324s
NEW YORK—										
Pinnacle, Upland	...	5.50	6.25	6.85	7.45	8.30	8.30	8.55	8.50	7.70
Redlands Best, Bryn Mawr	4.15	5.00	6.00	6.55	7.25	8.30	8.25	8.40	8.15	...
BOSTON—										
AA, E. Highland	4.65	5.25	6.15	6.65	7.45	8.15	8.30	8.50	8.50	...
Paul Neyron, La Verne	...	5.00	6.00	6.50	7.10	7.90	8.15	8.15	8.13	...
CHICAGO—										
Quality, Ojai	4.50	5.30	6.05	6.55	7.50	8.15	8.45	...	...	...
Rose, Redlands	...	5.25	6.00	6.55	7.45	8.10	8.35	8.55	8.55	...
PHILADELPHIA—										
Moose, Upland	4.40	5.25	6.05	6.80	7.75	8.05	8.15	8.60	8.60	...
DETROIT—										
San Antonio Blue, Ontario	4.60	...	5.75	6.25	6.85	7.65	7.75	8.55	8.65	7.75
PITTSBURGH—										
Highway, Narod	4.20	5.00	6.00	6.90	7.65	8.20	8.35	8.35	...	...
CLEVELAND—										
Glendora Home, Glendora	4.30	5.05	5.90	6.65	7.30	8.05	8.10	8.25	8.35	7.70
ST. LOUIS—										
Black Crusader, Azusa	4.00	4.90	5.65	6.50	7.35	8.15	8.25	8.40	...	...
BALTIMORE—										
Black Crusader, Azusa	4.40	5.15	6.35	6.75	7.60	8.25	8.30	...	...	...

Carlot sales averages per box were reported to the California Fruit Growers' Exchange on its own brands and to the Associated Press on all others as follows:

PHILADELPHIA — Navels 200s and smaller easier, balance generally higher; St. Mikes strong; lemons lower; strong demand all varieties. Carlot sales: Eight cars oranges, one car lemons. Florida carlot sales: Two cars Valencias, $7.90; three cars grapefruit, $4.85.

CALIFORNIA NAVELS

Moose, OK, Sunkist, Upland	8.30
Pronghorn, OK, Red Ball, Upland	6.80
Parrot, SA, Sunkist, Pomona	4.70
Fidelity, ACG, Sunkist, Glendora	6.10
Fidelity, ACG, Sunkist, Glendora (St. Mikes)	8.50
Florencia, COV, Sunkist, Covina	6.55
Florencia, COV, Sunkist, Covina (St. Mikes)	9.05
Blue Bow, RIV, Sunkist, Riverside	7.60
Blue Bow, RIV, Sunkist, Riverside (St. Mikes)	8.40
Red Bow, RIV, Red Ball, Riverside (St. Mikes)	7.25
Blue Bow St. Mikes, halves, Riverside	4.05
Sunflower, MOD, Pure Gold, Redlands	4.75
Model, BRC, extra choice, Fullerton (Valencias)	8.15
Popular, BRC, choice, Fullerton (Valencias)	7.20
Valentine, LMB, fancy, Anaheim (Valencias)	7.65
Arrow, JMB, choice, Anaheim (Valencias)	7.25

LEMONS

Goldfinch, OR, Red Ball, El Modena	5.30
El Modena, OR, Sunkist, El Modena	5.55
Scenic, OR, Red Ball, El Modena	5.05

CINCINNATI—Oranges steady; lemons lower. Carlot sales: Three cars oranges, three cars lemons. Florida carlot sales: Two cars oranges, $5.85; three cars grapefruit, $4.50.

CALIFORNIA NAVELS

Fuchsia, LAV, Red Ball, La Verne	6.05
El Capitan, SD, Red Ball, San Dimas	6.15
Demand, TC, Sunkist, Strathmore (Valencias)	6.75
Plaid, TC, orchard run, Strathmore (Valencias)	5.80

LEMONS

Liberty, SDF, Sunkist, Escondido	6.00
Silver Gate, SDF, Sunkist, El Cajon	6.10
Dependable, SDF, Red Ball, El Cajon	5.35
Homer, Q, Sunkist, Corona	6.05
Camel, Q, Red Ball, Corona	5.30

NEW YORK—Valencias easier, lower; best navels higher in spots; other oranges firm; lemons firm. Carlot sales: Thirty-eight cars oranges, three cars lemons.

CALIFORNIA NAVELS

Pinnacle, OK, Sunkist, Upland	7.35
Redlands Best, RH, Sunkist, Bryn Mawr	6.20
Redlands Best, RH, Sunkist, Bryn Mawr (bloods)	7.35
Stork, SA, Sunkist, Claremont	5.80
Athlete, SA, Sunkist, Claremont	4.85
Red Ridinghood, SD, Sunkist, Charter Oak	5.50
Red C, COV, Sunkist, Covina	5.20
Cougar, COV, Red Ball, Covina	4.40
Victoria, RIV, Sunkist, Casa Blanca	6.05
Blue Bow, RIV, Sunkist, Riverside	6.05
La Verne Beauties, LAV, Sunkist, La Verne	6.90
Paul Neyron, LAV, Sunkist, La Verne	6.30
AA, RH, Sunkist, E. Highland	6.35
Mahala, RIV, Sunkist, Highgrove	5.95
Swastika, RIV, Red Ball, Highgrove	5.35
Sunny Mountain, RIV, Sunkist, Highgrove	8.35
Blue Bird, RIV, Red Ball, Highgrove	6.90
Orchard, TI, RIV, Sunkist, Riverside	7.80
Standard, TI, RIV, Red Ball, Riverside	7.30
Yellow Globe, RIV, Sunkist, Riverside	6.00
Blue Globe, RIV, Sunkist, Riverside (seedlings)	6.75
Red Globe, RIV, Red Ball, Riverside (seedlings)	6.20
Yellow Globe, RIV, Sunkist, Riverside (ruby bloods)	7.25
Blue Globe ruby bloods, halves, Riverside	4.15
Blue Globe, RIV, Sunkist, Riverside (Malta bloods)	6.60
Blue Globe St. Mikes, halves, Riverside	4.20
Red Globe, RIV, Red Ball, Riverside (St. Mikes)	7.00
Bear, OK, Sunkist, Ontario	5.90
Spanish Bayonet, OK, extra choice, Ontario	5.75
Spanish Bayonet, OK, extra choice, Ontario (sweets)	5.10
Golden Cross, OK, Sunkist, Upland	6.75
Majesty, OK, Red Ball, Upland	5.55
Parrot, SA, Sunkist, Pomona	4.55
Red Shield, ACG, Sunkist, Azusa	6.25
San Antonio Blue, OK, Sunkist, Ontario	6.55
San Antonio Red, OK, Red Ball, Ontario	6.00
La Verne Beauties, LAV, Sunkist, La Verne	7.00
Paul Neyron, LAV, Sunkist, La Verne	6.35
Lotus, OK, Sunkist, Upland	6.10
Optima, OK, Sunkist, Alta Loma	6.10
Red Hussar, OK, Red Ball, Alta Loma	6.10
Mansion of Piru, VCE, Sunkist, Piru	5.55
Weaver of Piru, VCE, Red Ball, Piru	5.05
Stork, SA, Sunkist, Claremont	4.65
Red C, COV, Sunkist, Covina	5.30
Santa Fe, RH, Sunkist, Redlands	5.85
Big Chief, SA, Red Ball, Narod	5.15
Stag, ACG, Sunkist, Azusa Avenue	5.75
Highlander, RH, Sunkist, Highland	6.25
Spanish Bayonet, OK, fancy, Ontario	5.40
Big Horn, OK, choice, Cucamonga	5.50
Bear, OK, Sunkist, Ontario	5.85
Old Baldy, OK, Sunkist, Upland	6.90
Invader, OK, Red Ball, Upland	5.70
Gavilan, RIV, Sunkist, Arlington	6.05
Braeside, RIV, Red Ball, Arlington	3.80
Mahala, RIV, Sunkist, Highgrove	5.85
Swastika, RIV, Red Ball, Highgrove	5.15

VALENCIAS

Old Mission, CCC, fancy, El Mirador	6.90
Golden Eagle, CCC, choice, El Mirador	5.95
Leo, fancy, San Dimas	6.65
Caligold, choice, San Dimas	6.30

LEMONS

Power, VCE, Sunkist, Lemon Station	6.20
Ventura, VCE, Red Ball, Lemon Station	5.45
Tartan, Q, Sunkist, Corona	6.20
Kiltie, Q, Red Ball, Corona	5.35
Domestic, Q, standard, Corona	5.00
Trail, DM, Sunkist, Lamanda Park	6.20
Canyon, DM, Red Ball, Lamanda Park	5.45

DETROIT—Navels unchanged on 126s and larger, balance lower; lemons doing better. Carlot sales: Seven cars oranges, one car lemons.

CALIFORNIA NAVELS

Pet, SD, Sunkist, San Dimas	6.45
Pet, SD, Sunkist, San Dimas (sweets)	6.90
Quality, ST, Sunkist, Ojai	7.05
Campfire, ST, Red Ball, Ojai	6.45
San Antonio Blue, DK, Sunkist, Ontario	6.40
Homer, Q, Sunkist, Corona	6.70
Airship, VCE, Sunkist, Fillmore (sweets)	6.25
Alamo, VCE, Red Ball, Fillmore (sweets)	5.45
Golden Rule, RIV, Sunkist, Riverside	6.50

La Mesa, RIV, Sunkist, Riverside	6.60
Mansion of Piru, VCE, Sunkist, Piru	5.65
Weaver of Piru, VCE, Red Ball, Piru	5.15
Try Sum, VCE, standard, Piru	5.83

LEMONS

Liberty, SDF, Sunkist, Escondido	6.30
Freedom, SDF, Red Ball, Escondido	5.45

BOSTON—Navels and Valencias easier; lemons higher. Carlot sales: Twelve cars oranges, two cars lemons. Florida carlot sales: One car oranges, $7.00; five cars Valencias, $5.90; five cars grapefruit, $5.60.

CALIFORNIA NAVELS

La Verne Beauties, LAV, Sunkist, La Verne	7.60
Paul Neyron, LAV, Sunkist, La Verne	7.05
AA, RH, Sunkist, E. Highland	6.65
Orange Gold, LM, fancy, Orange Cove (Valencias)	5.70
Grant Park, LM, choice, Orange Cove (Valencias)	4.50
Majesty, OK, Red Ball, Upland	6.25
Parrot, SA, Sunkist, Pomona	5.05
St. Francis, LM, fancy, Lindsay (Valencias)	5.25
Tiger, SB, Sunkist, Colton (Malta bloods)	6.60
Orchard, TI, RIV, Sunkist, Riverside	7.35
Standard, TI, RIV, Red Ball, Riverside	6.80
Gold Buckle, GBA, fancy, E. Highland	6.50
Unicorn, GBA, extra choice, E. Highland	5.70
Gold Buckle, GBA, fancy, E. Highland (St. Mikes)	7.90
Belt, GBA, choice, E. Highland (St. Mikes)	7.20
La Verne Beauties, LAV, Sunkist, La Verne	6.90
Paul Neyron, LAV, Sunkist, La Verne	6.50
Orchard, TI, RIV, Sunkist, Riverside	7.15

LEMONS

Victor, OK, Sunkist, Etiwanda	6.40
Crest, OK, Red Ball, Etiwanda	5.05
Gold, OR, Sunkist, Villa Park	6.05
Comet, OR, Red Ball, Villa Park	5.05

CLEVELAND—Navels unchanged; lemons lower. Carlot sales: Eight cars oranges, one car lemons. Florida carlot sales: One car Valencias, $7.80; four cars grapefruit, $4.50.

CALIFORNIA NAVELS

Glendora Home, GP, Sunkist, Glendora	6.85
Homer, Q, Sunkist, Corona	6.65
Homer, Q, Sunkist, Corona (St. Mikes)	7.25
Camel, Q, Red Ball, Corona (St. Mikes)	6.85
Liberty Bell Blue, JGC, fancy, Riverside	6.10
Liberty Bell Red, JGC, choice, Riverside	5.55
Poppy, MOD, Pure Gold, Glendora	5.45
Pansy, MOD, Silver Seal, Glendora	5.00
Stork, SA, Sunkist, Pomona	5.90
Stork, SA, Sunkist, Pomona	5.95
Black Crusader, ACG, Sunkist, Azusa	6.35
Green Crusader, ACG, Red Ball, Azusa	6.00
La Verne Beauties, LAV, Sunkist, La Verne	7.20
Paul Neyron, LAV, Sunkist, La Verne	6.85

LEMONS

Pet, SD, Sunkist, San Dimas	6.40

PITTSBURGH—Oranges higher; lemons easier. Carlot sales: Five cars oranges, two cars lemons. Florida carlot sales: One car Valencias, $4.95.

CALIFORNIA NAVELS

Volunteer, SA, Sunkist, N. Pomona	5.90
Highway, SA, Sunkist, Narod	5.90
Braeside, RIV, Red Ball, Arlington	5.60
La Verne Beauties, LAV, Sunkist, La Verne	7.35
Paul Neyron, LAV, Sunkist, La Verne	6.90
Bulldog, RMC, fancy, San Bernardino (Valencias)	6.20
Bouquet, RMC, choice, San Bernardino (Valencias)	5.45

LEMONS

Superfine, RIV, Sunkist, Prenda	5.75
Reliable, NO, Sunkist, La Habra	5.95
Bengal, NO, Red Ball, La Habra	5.00

BALTIMORE—Navels 126s and larger easier, smaller firm, good demand; lemons unchanged. Carlot sales: Two cars oranges, one car lemons. Florida carlot sales: Two cars Valencias, $5.85; one and one-half cars grapefruit, $4.30.

CALIFORNIA NAVELS

Black Crusader, ACG, Sunkist, Azusa	5.50
Red C, COV, Sunkist, Covina	5.55
Cougar, COV, Red Ball, Covina	5.10

LEMONS

Superfine, RIV, Sunkist, Prenda	5.50
Black Hawk, RIV, Red Ball, Prenda	4.50

CHICAGO—A little better feeling on navels; Valencias unchanged; lemons unchanged. Carlot sales: Fifteen cars oranges, three cars lemons. Florida carlot sales: Two cars Valencias, $3.90; five cars grapefruit, $3.65.

CALIFORNIA NAVELS

Quality, ST, Sunkist, Ojai	6.35
Campfire, ST, Red Ball, Ojai	6.40
Rose, RB, Sunkist, Redlands	6.45
Approved, TC, orchard run, Success (Valencias)	5.95
Halfmoon, CMB, fancy, Redlands	6.05
Patrician, TC, orchard run, Strathmore (Valencias)	5.40
Pyramid, TC, orchard run, Strathmore (Valencias)	4.85
Plaid, TC, orchard run, Strathmore (Valencias)	6.00
Phoenix, OK, Sunkist, Upland	5.50
Airship, VCE, Sunkist, Fillmore (sweets)	6.85
Alamo, VCE, Red Ball, Fillmore (sweets)	6.35
La Verne Beauties, LAV, Sunkist, La Verne	7.40
Paul Neyron, LAV, Sunkist, La Verne	6.90
Upland Kins, OK, Sunkist, Upland	5.95
Golden Kins, OK, Sunkist, Upland	6.05
Princess, Q, Sunkist, Corona	5.60
Gavilan, RIV, Sunkist, Arlington	6.20
Blue Globe, RIV, Sunkist, Riverside	7.25
Victoria, RIV, Sunkist, Casa Blanca	5.75
Belle of Piru, VCE, Sunkist, Piru	6.70
Mansion of Piru, VCE, Sunkist, Piru	6.35
Weaver of Piru, VCE, Red Ball, Piru	6.20
Try Sum, VCE, standard, Piru	6.30

LEMONS

Bear, OK, Sunkist, Upland	6.30
Radio, SDF, Sunkist, Lemon Grove	6.30
Wireless, SDF, Red Ball, Lemon Grove	5.50
Growers, SDF, standard, Lemon Grove	5.10
Pet, SD, Sunkist, San Dimas	6.45
Greyhound, SD, Red Ball, San Dimas	5.55

ST. LOUIS—Navels unchanged; Valencias lower; best lemons lower; balance unchanged. Carlot sales: Five cars oranges, two cars lemons. Florida carlot sales: One car grapefruit, $5.45.

CALIFORNIA NAVELS

Black Crusader, ACG, Sunkist, Azusa	5.65
Black Crusader, ACG, Sunkist, Azusa (Med. sweets)	7.25
Newsboy, RH, Red Ball, Redlands	5.85
Orange Gold, LM, fancy, Orange Cove (Valencias)	6.05
Redlands Pride, RH, orchard run, Bryn Mawr	5.65
Lochinvar, BGA, extra choice, E. Highland	5.95

LEMONS

White Stripe, VCE, standard, Keith	4.60
Green Stripe, VCE, Sunkist, Keith	5.55
Blue Stripe, VCE, Red Ball, Keith	5.25
Liberty, SDF, Sunkist, Escondido	6.00

POULTRY PRICES

No. 1—Hens, Leghorns, under 3½ lbs., each	.17
No. 2—Hens, Leghorns, 3½ to 4 lbs., each	.21
No. 3—Hens, Leghorns, 4 lbs. and up, each	.24
No. 4—Hens, colored, 4 lbs. and up, each	.30
No. 5—Broilers, 1 to 1½ lbs., each	.16
No. 6—Broilers, over 1½ to 2¼ lbs., each	.21
No. 7—Fryers, Leghorns, 2¼ to 3 lbs., each	.30
No. 8—Fryers, colored, 2¼ to 3 lbs., each	.32
No. 9—Roosters, soft bone, 3 lbs. and up, each	.33
No. 10—Stags	.18
No. 11—Old roosters	.13
No. 12—Ducklings, Pekin, 3½ lbs. and up, each	.18
No. 13—Ducklings, other than Pekin, 3½ lbs. and up, each	.18
No. 14—Old ducks, 3½ lbs. and up, each	.16
No. 15—Geese	.25
No. 16—Young Toms, dressed, 13 lbs. and up, each	.28
No. 17—Young Toms, dressed, 12 lbs. and up, each	.34
No. 18—Hen turkeys, 8 lbs. and up, each	.28
No. 19—Hen turkeys, dressed, 8 lbs. and up, each	.21
No. 20—Old Tom turkeys	.23
No. 21—Old Toms, dressed	.30
No. 22—Small hen turkeys, under 8 lbs., each	.15
No. 23—Small Tom turkeys, under 8 lbs., each	.13
No. 26—Capons, less than 8 lbs., each	.30
No. 27—Capons, 8 lbs. and up, each	.35
No. 28—Rabbits, white, 3½ to 4 lbs., each	.17
No. 29—Rabbits, red, 3½ to 4 lbs.	.16
No. 30—Rabbits, mixed colors, 3½ to 4 lbs., each	.15

CHEESE PRICES

No. 1—New York Flats	.34
No. 2—New York Twins	.33
No. 3—New York Cheddars	.34
No. 4—Wisconsin Twins	.28
No. 5—Wisconsin Daisies	.27
No. 6—Wisconsin Horns	.26
No. 7—Wisconsin Sandwich Prints	.30
No. 8—Wisconsin Cream Brick	.29
No. 9—Tillamook Triplets	.28
No. 10—Tillamook Horns	.28½
No. 11—Tillamook Sandwich Prints	.30
No. 12—Western Triplets	.22
No. 13—Western Horns	.22
No. 14—Western Sandwich Prints	.24
No. 15—California Flats	.24

JOINS CHRYSLER STAFF

NEW YORK, April 23. (Exclusive) W. P. Chrysler, president and chairman of the Chrysler Corporation, announced today that F. L. Rockelman, formerly sales director of the Ford Motor Company, has become associated with the Chrysler Corporation in an executive capacity.

Day's Dividend List Reported

NEW YORK, April 23. (Exclusive) The following dividend declarations were reported today:

Montgomery Ward and Company, regular quarterly of 75 cents on common, payable May 14 to stock of record May 3.

American Department Stores, regular quarterly of 1¾ per cent on first preferred, payable May 1 to stock of record the 24th inst.

Lindsay Light Company, an extra of ½ per cent and regular quarterly of 1½ per cent on common, payable in cash May 17 to stock of record May 3.

Purity Bakeries Corporation, regular quarterly of $1 on common, payable June 1 to stock of record May 15.

Colorado Fuel and Iron Company, 50 cents on common and regular quarterly of $2 on preferred, payable May 26 to stock of record May 10.

United American Utilities Inc., initial dividend of 1-40 of a share on common, payable June 10 to stock of record May 15.

Public Utilities Securities Corporation, usual 12½ cents extra and regular quarterly of $1.62½ on $6.50 on preferred, payable May 1 to stock of record the 25th inst.

Lehn & Fink, regular quarterly of 75 cents, payable June 1 to stock of record May 15.

Pennsylvania Railroad, regular quarterly of $1, payable May 31 to stock of record May 1.

Fairbanks-Morse and Company, regular quarterly of 75 cents on common, payable June 30 to stock of record June 12, and $1.75 on preferred, payable June 2 to stock of record May 12.

United Gas Improvement, regular quarterly of 30 cents on common and $1.25 on preferred, payable June 30 to stock of record May 31.

Minneapolis Moline Power Improvement Company, regular quarterly of $1.62½ on convertible preferred, payable May 15 to stock of record May 3.

Southern California Gas Corporation, regular quarterly of 25 cents on common and $1.62½ on $6.50 preferred, payable May 31 to stock of record the 30th inst.

SALT LAKE MINES

SALT LAKE CITY, April 23. (Exclusive) Official quotations on the Salt Lake Mining Exchange today follow:

Alta Con., 2; Alta Merger, 5; Alta Mich., 10; Alta Tun., ¾; Am. Exploration, 24; Big Hill, 30; Bingham Metals, 3½; Black Metals, 2½; Bonanza Mining, ¾; Bullion, ½; Cardiff, 22; Cedar Talis., 2; Chief Con., 1.10; Colo. Con., 4½; Columbus Rexall, 8; Combined Metals, 9; Croff, 1; Crown Point, 3¼; Daly, 25; Dix Butte, 88; Dragon, 3; E. Crown Point, 1½; E. Standard, ¾; E. Tin. Coal, 15; E. Tin Con., 30; Emma Silver, ¾; Empire Mines, 8; Eureka Bullion, 30; Eureka Lily, 60; Eureka Mines, 1; Galena, ½; Howell, 5¼; Iron King, 30; Kennebec, 10; Keystone, 20; Lehi Tintic, 4; Magnolia Lead, 2; Mammoth, 65; Mich. Utah, 1; Miller Hill, 1; Missouri Monarch, 10; Monarch Lead, 60; Mt. View, 1; Mexcow, 1.65; Nail Driver, 20; Nat. Treas., 2½; New Quincy, 52; North Lily, 2.15; North Standard, 9¼; Ohio Copper, 70; Onohongo, ½; Park Bingham, 3¾; Park King, 5; Park Utah, 3.05; Plumbic Mines, 2; Plutus, 70; Prince Con., 1½; Provo, 40; Rico Arg., 6½; S. K. Coal, 10.00; Silver Shield, 12; Silver Standard, ¾; So. Standard, 13; Standard Lily Ex., 4; Tar Baby, 2; Tintic Giant, 1¼; Tintic Lead, 1.60; Tintic Southern, ¾; Tintic Standard, 7.75; Utah Con., 1½; Walker Mining, 3.25; West Toledo, ¾; Zuma, 4.

MILLER RETURNS

Revel Miller, president of Miller-Vosburg & Co., Southern California investment banking firm, returned to Los Angeles yesterday. He has been absent for the past several weeks on an extensive tour of Chicago, New York, Philadelphia and other eastern financial centers.

Associated Gas Earnings Mount

NEW YORK, April 23. (Exclusive)—Associated Gas and Electric System, including subsidiaries and affiliated companies from the date of their acquisition earned in 1929 consolidated net income of $16,183,944 after fixed charges and reserves, it was announced here today.

This is equivalent after participation rights on the various classes of securities to $2.26 a share on the average number of common shares outstanding during the year. In 1928 the company reported earnings of $6,685,431.

CLEARINGS, MONEY

Clearings yesterday were $31,297,439.50, a decrease of $683,693.16 from corresponding day last year.

CLEARINGS

	1930.	1929.	1928.
Monday—	$36,636,708.55	$34,795,788.18	$31,107,978.73
Tuesday—	$31,991,270.58	$36,962,427.54	$34,856,682.42
Wednesday—	$31,297,439.50	$31,981,132.66	$33,410,077.60

BANK DEBITS

Saturday	$31,630,778.00
Monday	46,713,067.00
Tuesday	34,729,541.00

SAN FRANCISCO CLEARINGS

SAN FRANCISCO, April 23. (AP)—Bank clearings, $31,300,000.

FOREIGN EXCHANGES

Selling prices for drafts of substantial amounts furnished by Farmers' and Merchants' National Bank.

England, per pound sterling	4.86⅝
France, per 100 francs	3.92¼
Germany, per 100 reichsmarks	23.89
Belgium, per 100 belgas	13.99
Italy, per 100 lire	5.24¼
Argentina, per 100 pesos	39.35
Australia, per Aust. pound	4.88
Brazil, per 100 milreis	11.90
Chile, per 100 pesos (paper)	12.15
Czecho-Slovakia, per 100 kronen	2.97
Denmark, per 100 kroner	26.80
Finland, per 100 finmarks	2.52
Greece, per 100 drachmas	1.31
Holland, per 100 guilders	40.27
Hongkong, per 100 local currency	37.35
India, per 100 rupees	36.39
Japan, per 100 yen	49.55
Jugo-Slavia, per 100 dinars	1.79
Norway, per 100 kroner	26.80
Peru, per pound Peruvian	4.15
Scotland, per pound sterling	4.88
Spain, per 100 pesetas	12.63
Sweden, per 100 kronor	26.91
Switzerland, per 100 francs	19.42
Syria, per pound sterling	4.88
Uruguay, per 100 gold pesos	95.25
Venezuela, per 100 bolivares	19.35

NEW YORK RATES

NEW YORK, April 23. (AP)—Foreign exchanges firm. Great Britain, demand, 4.86 1-16; cables, 4.86 5-16; sixty-day bills on bank, 4.83⅝. France, demand, 3.92⅛; cables, 3.92⅜. Italy, demand, 5.23⅞; cables, 5.24¼.

Demand: Belgium, 13.93½; Germany, 23.85½; Holland, 40.21¼; Norway, 26.75½; Sweden, 26.86; Denmark, 26.75½; Switzerland, 19.38; Spain, 12.47½; Greece, 1.29⅝; Poland, 11.25; Czecho-Slovakia, 2.96⅛; Jugo-Slavia, 1.76¾; Austria, 14.09; Rumania, .59⅝; Argentina, 38.81¼; Brazil, 11.80; Tokio, 49.35; Shanghai, 47.21; Montreal, 99.96⅞.

Great Britain in dollars, others in cents.

CALL MONEY

NEW YORK, April 23. (AP)—Call money steady; high, 4; low, 3½; ruling rate, 4; close, 3½ per cent.

Time loans steady; 30 and 60 days, 3¾@4; 90 days, 4; 4 months, 4¼; 5-6 months, 4¼@4½. Prime commercial paper, 3¾@4. Bankers' acceptances unchanged.

BAR SILVER

NEW YORK, April 23. (AP)—Bar silver, 42⅞.

LONDON, April 23. (AP)—Bar silver, 19 13-16d per ounce. Money, 2 per cent.

CALIFORNIA STOCKS

Sales yesterday on the California Stock Exchange follow:

	Sales	High	Low	Close
Axelson Aircraft	100	10	....	....
Bolsa Chica "A"	100	10¾	....	....
Byron Jackson	100	15½	....	....
Cities Service	300	43¾	43½	43¾
Cord Corp.	300	13¾	13⅝	13⅝
*Exeter Oil "A"	300	107½	....	....
*El Camino Oil	2,200	122½	110	122½
Fox Theaters "A"	35	16¾	16	16¾
Gilmore Co.	300	25	....	....
Imperial Oil Ltd.	300	27⅛	27½	27⅛
*Inter Cont. Pet.	3300	152½	147½	150
Internatl. Pet.	100	23¾	....	....
*Kinner Airp.&M.	1500	112½	110	112½
Mascot Oil	300	1	....	....
Pacific National	50	6¼	....	....
*Republic Pet.	500	285	....	....
Samson T.&R. cm.	100	6½	....	....
Security First Nat.	100	114	....	....
So.Cal.Ed. 5½s pf.	200	29¾	24¾	24¾
Transamerica	300	45⅝	44⅞	45⅝

Total sales, 17,885 shares (new high.)

*Cents.

NAVAL STORES

SAVANNAH, April 23. (AP)—Turpentine firm, 46; sales, 295; receipts, 373; shipments, 136; stock, 5824.

Rosin steady; sales, 1070; receipts, 1364; shipments, 856; stock, 82,830.

Quote: B, 5.05; D, 5.60; E, 6.00; F, 6.25; G, 6.30; H, 6.30; I, 6.30; K, 6.30; M, 6.55; N, 6.85; WG, 6.90; WW, 7.15; X, 7.15.

Dan Powell

WILL SELL

100	Agua Caliente Hotel	@ $22.50
10	Bdwy. Stores Pfd.	@ 75.00
1000	Calif. Venture	@ .65
100	Great Republic Life	@ Bid
100	Jockey Club	@ 12.25
300	Kip Corp	@ Cheap
300	Lincoln Drilling	@ .37½
10	Robt. Morton Organ	@ Bid
25	Pickwick Air Uts.	@ Bid
$300	Palos Verdes Note	@ 30.00
100	Pickwick 8% Pfd.	@ Bid
50	Platt Music	@ 18.00
50	Runnymede Fin.	@ Bid
500	7 Troughs Gold	@ .30
500	Sewestern Tool	@ .30
100	West. Auto Sup.	@ Mkt.
100	Yosemite Com.	@ 3.35

WANTED

Agua Caliente	Dov. 30.30	Ramola
Bell View	Day's Petro.	Runnymede
Biltmore Com.	El Camino Oil	Sewest. Eng.
Cons. Gals	Kip Corp.	Snowstorm
Cons. Rock	Moreland Tr.	So. Glass
Cons. Title Sec.	Pac. Nat. Th.	Van Ness Bld.
Bdwy. Stores	P. T. 27-33-39	Whittier
Di Giorgio Fr.	Pal. Ver. Note	Yellow Pine

601 BOARD OF TRADE BLDG.
111 West 7th—TR 4836

MONARCH ROYALTY CORPORATION
—has paid (April 10th, 1930) its 84th monthly dividend—
HAS NOT MISSED PAYING EVEN ONE SINGLE MONTHLY DIVIDEND IN SEVEN (7) YEARS—
—Has paid an average of over ONE (1) PER CENT per month for seven (7) years—
—Has a million dollar yearly income—
—Has a million oil royalty acres—
IT WILL PAY YOU TO QUIT GUESSING ABOUT YOUR INVESTMENTS.
915 Foreman Bldg., Los Angeles
Phone TUcker 3211
Mail this coupon. Phone or Call at Our Office
Name .... Phone ....
Address .... City ....

4 ACRES INDUSTRIAL FACTORY SITE AND BUSINESS FRONTAGE
Located on San Fernando Road at Entrance to Glendale
Bargain For Immediate Sale
COURTESY TO AGENTS
BENTLEY LUMBER CO.
CApitol 7315 P. O. Box 400, Glendale

WILL INVEST
Young man with 15 years practical and successful selling experience will invest $10,000 with services in going concern either manufacturing or retail. No get-rich-quick, promotional, oil or mining schemes considered.
Address DAB, Box 39, Times Office.

$25,000,000
Republic of Chile
External Loan Sinking Fund 6% Gold Bonds

Dated May 1, 1930 — Due May 1, 1963

Cumulative Sinking Fund Will Operate to Retire Entire Issue by Maturity by Drawings at Par

Interest payable May 1 and November 1. Coupon bonds in denominations of $1,000 and $500, registerable as to principal only. Principal and interest payable in New York City in United States gold coin of the present standard of weight and fineness, without deduction for any present or future Chilean taxes, at the head office of
THE NATIONAL CITY BANK OF NEW YORK, Fiscal Agent.

Principal and interest shall also be collectible, at the option of the holders, in London, England, either at the city office of the National City Bank of New York, or at the office of N. M. Rothschild and Sons, in pounds sterling, at the fixed rate of $4.8665 per pound sterling, or at Pierson and Co. in Amsterdam, The Netherlands, in guilders, or at the Stockholms Enskilda Bank, in Stockholm, Sweden, in Swedish kroner, or at the Credit Suisse, in Zurich, in Swiss francs, in each case at the then current buying rate of the respective banks for sight exchange on New York City.

The bonds of this loan, authorized by laws 4303, 4399, 4495, 4757, 4112 and 4539 of the Chilean Congress, will be direct obligations of the Republic of Chile, which agrees that if, in the future, it shall sell, offer for public subscription or in any manner dispose of any bonds or contract or create any loan, internal or external, secured by lien or charge on any revenue or asset of the republic, the bonds of this loan shall be secured equally and ratably therewith.

The republic reserves the right to increase the semi-annual sinking fund payments.

Senor Don Rodolfo Jaramillo, Minister of Finance, has authorized the following statement regarding the Republic of Chile and this issue of bonds:

The proceeds of the present loan will be used to continue the public works program authorized by Law 4303, to supply $2,000,000 capital to the Caja de Credito Minero (Mining Institute) under authority of Laws 4112 and 4539 and to refund short term borrowing incurred in connection therewith. The public works constructed and in course of construction include railroads, irrigation works, port works, sewerage and water supply systems and highways.

Chile has an area of 290,000 square miles and a population estimated at over 4,200,000. The most important industries are agriculture and mining. Chile ranked second to the United States in copper production in 1929 with 303,200 tons and is the world's largest producer of nitrate of soda. It is estimated that over $550,000,000 of American capital and over $500,000,000 of English capital has been invested in the country.

The government has carried out, with modifications, the program outlined by the Kemmerer Financial Commission in 1925. A central bank of issue has been in operation since January 11, 1926 when the currency was established on a gold basis, the budget has been balanced and an independent comptroller-general provides a close control on expenditure. Revenues derived from the export of nitrate of soda form 14% of the 1930 budget compared with 51.8% in 1920 and 59.9% in 1916, whereas the income tax, first levied in 1928, is calculated to produce 17.3% of ordinary revenues in 1930.

The gold and gold exchange held by the Banco Central de Chile on April 18, 1930, was $46,924,544 which represented gold cover for its circulation and deposits of 91.25%.

Ordinary revenues in 1929 were $150,076,825 and ordinary expenditures were $144,770,347, leaving a surplus of $5,306,478 as compared with $4,660,620 in 1928. Law 4303 of February 6, 1929 establishes an extraordinary budget for the capital expenditures incurred in connection with the public works program and authorizes the issuance of loans at home and in foreign markets to provide the necessary funds, provided there is a surplus in the ordinary budget sufficient to meet service charges on the loans thus issued. To December 31, 1929 total expenditures under authority of Law 4303 aggregated $49,809,435 which have been covered by long term loans.

The funded debt, external and internal, as of December 31, 1929 including all government guaranteed obligations, was $455,635,400 of which $351,924,500 was a direct debt of the government. Service of the funded debt required less than 21% of ordinary revenues in 1929 and $7.47 per capita.

Chile's imports from the United States in 1929 increased to $55,776,014 from $40,350,606 in 1928, or 38.2%, the highest ratio of increase for any country in the world. Exports from Chile to the United States also increased to $102,024,606 in 1929 from $75,159,582 in 1928, or 35%, a ratio of increase exceeded by only three other countries. Total foreign trade in 1929 increased to $472,532,200 from $384,976,648 in 1928 or 22.7%. The surplus of exports over imports in 1929 was $82,926,800 compared to $92,986,648 in 1928. Exports of nitrate of soda were 2,841,880 metric tons in 1929 compared with 2,798,900 in 1928.

Application will be made to list these bonds on the New York Stock Exchange.

Price 91½ and Interest, to Yield 6.63% to Maturity

Substantial amounts of this issue have been withdrawn for sale in Europe.

We offer these bonds if, as and when issued to and received by us, subject to the approval of our counsel, Messrs. Shearman and Sterling, New York City, and Senor Don Manuel Foster and Senor Don Hector Boccardo, Santiago, Chile. Delivery in temporary form is expected on or about May 6, 1930.

The National City Company
Guaranty Company of New York — Bankers Company of New York
Lee, Higginson & Co.
Harris Trust and Savings Bank — Continental Illinois Company
Organized as N. W. Harris & Co. 1882. Incorporated 1907.

The above information has been obtained partly by cable, from official statements and statistics. We do not guarantee, but believe it to be correct. All conversions into United States dollars have been made at par of exchange, 1 peso equals $0.1216825.

Complete New York Stock Exchange Report

NEW YORK, April 23. (AP)—Following is the complete closing list of today's transactions on the New York Stock Exchange:

1930 High	1930 Low	Div.	Stocks	Sales.	High.	Low.	Last.	Net Closing change.	Bid.
43½	27	4a	Dunhill Inter	1,400	33	32½	32½	+ ½	32
145¼	113¾	4	Du Pont de Nemours	5,600	120½	117¼	117¼	+ ¾	117
120½	101¼	4	Du Pont	800	119	119	119	+ ¼	119
253	173	8b	Eastman Kodak	31,400	253	247¾	251	+2¾	250
		6	Do. pfd	10	126	126	126		126
31¾	17¾	3	Eaton Axle & Spring	1,800	21¾	20¾	20¾	— ¾	20¾
114½	81	6	Electric Auto Lite	1,600		104¾	104¾	— ¼	104
9¾	4½		Electric Boat	200	7¾	7	7	— ¼	8
102¾	49¼	1	Electric Power & Light	148,300	102¾	98¼	98½	+ ½	98¾
111	106¼		Do. pfd	100	110¾	110¾	110¾		111
7¾	5¾		Emerson Bromi "A"	100	8	8	8		8
113	107½	7	Endicott-John pfd	100	113	113	113	+1	113¼
86	39¼	3b	Engineers Pub. Service	200	42¾	42¼	42¾	+2¾	42
47¾	35	1b	Do. Cl.	200	45	44¾	45	+ ¾	44¾
107¾	94½	5½	Do. 5½% pfd	200	103¾	103¾	103¾	— ¼	103¾
47	29¾	2½	Equitable Office Bldg	200	47	46¾	46¾	— ¼	46¾
45¾	26¾		Erie Railroad	800	31¾	31	31¾	— ¼	31¾
43¾	33	4	Eureka Vac. Cleaner	800	33½	33	33	— ½	33
39¾	18¾	1½	Evans Auto Loading	800	21¾	21¼	21¾		21¾
30½	19	1½	Exchange Buffet	400	30	30	30		30
9¾	4		Fairbanks Co.	100	5¾	5¾	5¾	+ ¼	5¾
49¾	11		Do. pfd	1,500	17¾	17¼	17¾	+ ¾	17¾
48¾	34½	2	Fairbks-Morse	100	42½	42½	42½	— ½	42½
60	50		Fashion Park pfd	100	60	60	60	— ½	60
20¾	9	1¼a	Federal Lt. & Tr.	100	20¾	20¾	20¾		20¾
91	61	6	Federal Lt. & Tr. pfd	100	91	91	91	— ½	91
17¾	7¾	.80	Federal Mining	100	11¾	11¾	11¾		11¾
53	27½	2.40b	Federal Water Service	1,600	47¾	47¼	47¾	+ ¾	47¾
33	23		Federated Dept. Stores	1,600	33¾	33¼	33¾	+ ¾	33¾
89¾	65¾	2.60	Fidelity Phenix Fire	800	81¾	81¼	81¼	+2	81¼
107½	7	.60	Fifth Avenue Bus	1,200	95½	95½	95½	— ½	95½
103¾	55¾	1.60	Firestone Tire & Rub	1,300	86½	85¾	85¾	— ¾	85¾
91	60		Do. pfd	100	87¾	87¾	87¾	— ¼	87¾
39¾	20¾	1¼a	First National Stores	1,200	39¾	39¼	39¾	+ ¼	39¾
61¾	54¾	2½	Flat Rubber	1,600	61¾	61¼	61¼	— ¼	61¼
3	1		Do. 1st pfd Cvt.	10	18	18	18	+ ¼	17¾
27¾	17		Fleischmann	1,300	27¾	27¼	27¼	— ¼	27¼
69¾	41¾	3	Foster Wheeler	2,800	49¾	49¼	49¾	+ ¼	49¾
103¾	75¾		Foundation	1,300	103¾	103¼	103¾	+ ¾	103¾
47¾	34¾		Fourth Nat'l Investors	1,300	49¾	47¾	47¾	— ¾	47¾
89¾	16¾	4	Fox Film "A"	126,700	36¾	33¾	35¾	—1¾	35¾
89	34½	7	Franklin Simon pfd	200	50	50	50	— ¼	50
53¾	29¾	4	Prosperi Texas	4,800	33¾	33¼	33¾	— ¼	33¾
11¾	5¾		Gabriel Snubber "A"	200	10	10	10		9
7¾	3¾		Gardner Motor	300	5¾	5¾	5¾		5¾
13	6		General Am. Invest.	200	8¾	8¾	8¾	— ¼	8¾
105¾	80	4	Do. pfd	100	104¾	104¾	104¾		104¾
107¾	84	6	General American Tank	1,300	107¾	107¾	107¾	+ ¾	107¾
61¾	45¾	3	General Asphalt	11,400	65¾	64¾	65¾	+ ¾	65¾
85¾	55¼	4	General Baking	12,400	85¾	85	85¾	+ ¾	85¾
107¾	85¾	6	General Bronze	200	97	97	97	— ½	97
105¾	60¾	3	General Cable "A"	1,100	105½	104¾	105½	+ ¾	105¾
109¾	105¼	7	General Cable pfd	200	109¾	109¾	109¾	+ ¾	109¾
61	31	4	General Cigar	600	59¾	58¾	59¾	— ¼	59¾
83¾	60¼	1.40	General Electric	82,000	81¾	80¾	81¾	+ ¾	81¾
117¾	115¾	7.00	General Electric spl.	200	117¾	117¾	117¾	+ ¾	117¾
39¾	46¾	4	General Foods	28,300	39¾	39¼	39¾	+ ¾	39¾
		4	Gen. Gas & Elec. "A"	22,400	17¾	17¼	17¾	+ ¾	17¾
		6	General Gas Cvt. pfd.	300	102½	102	102½	+ ¾	102½
44¾	25¾	2.40	Gen. Ind. Edison	8,600	31¾	31¼	31¾	+ ¾	31¾
84¾	50¾	4	General Mills	1,100	83¾	83¼	83¾	+ ¾	83¾
107¾	80¼	4	Do. pfd	100	107¾	107¾	107¾	+ ¾	107¾
54¾	27¾	3.80	General Motors	7,300	51¾	51¼	51¾	+ ¾	51¾
125¾	117¾	7	Do. 7s	100	124	124	124	+ ¼	124
			General Motors 6s pfd.	100	111	111	111	+ ¼	111
			General Public Service	1,300	49¾	48¾	49¾	+ ¾	49¾
106¾	86¼	3	General Railway Signal	19,000	99¼	98	99¼	+ ¾	99¼
		3	Gen. Realty & Utility	1,500	11¾	11¾	11¾	+ ¼	11¾
			Gen. Realty & Utility pfd	100	45¾	45¾	45¾	— ¼	45¾
			General Refractories	4,400	45	44¾	45	+ ¼	45
			General Theater Equip.	22,400	49¾	47¾	49¾	+ ¾	49¾
106½	81½	5	Gillette Safety Razor	22,000	97¾	93¾	96	+ ¾	96
114	110		Gimbel Bros.	12,500	114	112¾	114	+ ¾	114
			Do. pfd	100	111	111	111		111
			Glidden Company	200	20¾	20¾	20¾		20¾
			Do. pref. (ctfs.)	100	78	78	78		78
			Gobel Adolph	200	17¾	17¾	17¾		17¾
27¾	27¾	2½	Gold Dust	36,100	47¾	46¾	47¾	+1	47¾
107¾	100	4	Do. pfd	100	107¾	107¾	107¾		107¾
11	6¾	4	Goodrich (B. F.)	11,100	10	9¾	10		10
2	1		Do. pfd	2,100	2	2	2		2
			Goodyear Tire & Rub	3,600	32¾	32¼	32¾	+ ¾	32¾
			Do. 1st pfd	1,600	111	111	111	+ ¼	111
106	75¾	2½	Gotham Silk Hosiery	14,300	79¾	78¾	79¾	+ ¾	79¾
25¾	7¾		Gould Coupler "A"	1,300	11¾	11¾	11¾		11¾
25¾	7¾		Graham-Paige Motor	1,300	11¾	11¾	11¾		11¾
25¾	7¾		Granby Con. Mining	1,300	11¾	11¾	11¾		11¾
37	20¾	1	Grand Silver Stores	200	21¾	21¾	21¾		21¾
			Grand Union	200	17¾	17¾	17¾		17¾
			Do. pfd	100	37¾	37¾	37¾		37¾
27¾	14¾	1	Granite City Steel	200	17¾	17¾	17¾		17¾
27¾	14¾		Grant (W. T.)	200	17¾	17¾	17¾		17¾
103	80	4	Great North. Ry. pfd.	1,000	90½	90	90½		90½
24¾	14¾		Gt. No. Ry. pfd Ctfs.	1,200	21¾	21¾	21¾		21¾
24¾	11¾	7	Gt. No. Iron Ore Ctfs.	1,200	11¾	11¾	11¾		11¾
117¾	2.80		Great Western Sugar						
			Grigsby Grunow	89,000	28	24¾	26¾	+ ¾	26¾
99¼	91	4	Gulf, Mobile & No. pfd.	300	97	97	97	—1	97
94¾	64¾	3	Gulf States Steel	1,300	65¾	65¼	65¾		65¾
23¾	13¾		Hahn Dept. Stores	17,000	23	21¾	21¾	— ¾	21¾
73¾	61¾	6½	Do. 1st pfd	100	72	72	72	— ¼	72
27¾	15¾		Hall Printing	100	27½	27½	27½		27½
23¾	15¾	1.20	Harbison Walker	2,700	17¾	17¾	17¾		17¾
19¾	13¾	1.20	Hartman "B"	1,400	15¾	15¾	15¾	+ ¼	15¾
135	85		Hayden Bank	2,400	13¾	13¾	13¾		13¾
31	22	1.60	Helme (G. W.) pfd	100	25	25	25		25
107¾	70	5	Hercules Motor	10,100	106¾	104¾	106¾	+1¾	106¾
107¾	70	5	Hershey Chocolate	100	106¾	106¾	106¾		106¾
		5b	Do. Cvt. pfd	100	104¾	104¾	104¾	+ ¾	104¾
106¾	104¼	6	Hoe, prior pfd	100	106½	106½	106½	+ ¾	106½
117¾	97¾		Hollander	1,400	97¾	97¾	97¾	+ ¾	97¾
49¾	29	3.12½b	Hoodaille-Hershey "B"	1,400	33¾	33¼	33¾	+ ¾	33¾
47¾	31¾		Household Fin. pfd.	1,400	45¾	45¾	45¾	+ ¾	45¾
111	94¼		Houston Oil	12,500	113¾	109¾	110	— ¾	110
39¾	24¾		Howe Sound Co.	800	36¾	36¼	36¾	+ ¾	36¾
49¾	40	2	Hudson & Manhattan	800	49	48¾	49	+ ¼	49
25¾	20¾	2	Hudson Motor Car	1,300	23¾	23¼	23¾	+ ¾	23¾
138½	127¼	7	Illinois Central	2,200	130¾	124	125	—1¾	126¾
27¾	16		Independent Oil & Gas	1,400	17¾	17¾	17¾	+ ¼	17¾
11			Indian Motorcycle	1,400	11¾	11¾	11¾		11¾
19¾	11¾	.45	Indian Refining	17,900	21¾	21¼	21¾	+ ¾	21¾
17¾	11		Indian Refinery Ctfs.	11,100	21¾	21¼	21¾	+ ¾	21¾
235¾	154¾	4	Industrial Rayon	5,800	223¾	221	223¾	+ ¾	223
90	59¾	4	Inland Steel	5,300	75¾	74¾	75¾	+ ¾	75¾
119¾	72¾	4	Inspiration Copper	3,200	119¾	118¾	119¾	+ ¾	119¾
27¾	17¾	.45	Insuranshares	1,200	18¾	18¾	18¾		18¾
19¾	12¾		Interboro Rapid Tran.	1,400	18¾	18¾	18¾		18¾
102	102¼	6a	Intl Business Mach.	2,600	185	183	183	— ¾	183
19¾	12		Intl Carriers Ltd.	2,600	16¾	16¾	16¾		16¾
27¾	17¾	4	Intl Cement	5,100	23¾	23¼	23¾	+ ¾	23¾
27¾	17¾		Intl Combustion Eng.	5,100	23¾	23¼	23¾	+ ¾	23¾
			Do. pfd	100	100	100	100		100
113¾	73¾	3½	Intl Harvester	10,000	91¾	90¾	91¾	+ ¾	91¾
113¾	73¾	3½	Intl Hydro Elec. "A"	10,000	91¾	90¾	91¾	+ ¾	91¾
27¾	17¾	2	Intl Match Pfd.	1,300	23¾	23¼	23¾	+ ¾	23¾
27¾	17¾		Intl Merc. Marine Ctfs.	1,300	23¾	23¼	23¾	+ ¾	23¾
27¾	17¾		Intl Nickel, Canada	74,600	39	38¾	39	+ ¾	39
123	110		Do. pfd	100	123	123	123	+ ¼	123
85¾	54	2.40	Intl Paper & P. pfd	200	83¾	81¾	83¾	+ ¾	83¾
27¾	17¾		Intl Paper & P. "A"	1,400	23¾	23¼	23¾	+ ¾	23¾
27¾	17¾		Intl Paper & P. "B"	2,400	23¾	23¼	23¾	+ ¾	23¾
			Intl Paper & P. pfd.	100	80¾	80¾	80¾		80¾
27¾	17¾		Intl Printing Ink	100	34	34	34		34
107	84	6	Do. pfd	100	104	104	104		104
107	84	6	Intl Salt	200	106	105	105	— ¼	105
119	101¾	6b	Intl Silver	200	110	110	110		110
122¾	62¾	2	Intl Tel. & Tel.	104,300	70	70	70	+ ¾	70
			Intl Tel. & Tel. 5½	1,400	83¾	83¾	83¾	+ ¾	83¾
27¾	17¾		Interstate Equities	1,100	23¾	23¼	23¾	+ ¾	23¾
27¾	17¾		Investors Equity	2,100	23¾	23¼	23¾	+ ¾	23¾
			Island Creek Coal						
39	27	2	Jewel Tea	200	35	35	35	+ ¼	34¾
125¾	110¾	7	Johns-Manville	4,200	125¾	123¾	125¾	+ ¾	125¾
125¾	110¾	7	Do. pfd	200	122	122	122	+ ¼	122
27¾	17¾		Jones & L. Steel pfd.	700	23¾	23¼	23¾	+ ¾	23¾
5¾	3		Jordan Motor Car	100	3¾	3¾	3¾		3¾
13¾	11¾	1.02	Karstadt Rudolf	200	13	13	13		13
27¾	17¾	4	Kayser (J.)	4,200	23¾	23¼	23¾	+ ¾	23¾
145	81		Keith-Albee-Orph.	1,600	145	143	145	+ ¾	145
5¾	3¾		Do. pfd	100	5¾	5¾	5¾		5¾
27¾	17¾		Kelly-Springfield	1,700	23¾	23¼	23¾	+ ¾	23¾
27¾	17¾		Kelsey-Haves Wheel	1,400	23¾	23¼	23¾	+ ¾	23¾
27¾	17¾		Kelvinator	1,400	23¾	23¼	23¾	+ ¾	23¾
27¾	17¾		Kendall Co. pfd.	100	23¾	23¾	23¾		23¾
27¾	17¾		Kennecott Copper	28,100	47¾	47¼	47¾	+ ¾	47¾
27¾	17¾		Kimberly Clark	1,600	33¾	33¼	33¾	+ ¾	33¾
27¾	17¾		Kinney (G. R.)	1,600	23¾	23¼	23¾	+ ¾	23¾
27¾	17¾		Kinney pfd	100	23¾	23¾	23¾	+ ¾	23¾
27¾	17¾		Kolster Radio	4,500	23¾	23¼	23¾	+ ¾	23¾
27¾	17¾	1½	Kraft Phen. Cheese	1,300	23¾	23¼	23¾	+ ¾	23¾
107¾	85¾	7	Do. pfd	100	107¾	107¾	107¾		107¾
39¾	29¾	1.60	Kroger (S. S.)	1,400	33¾	33¼	33¾	+ ¾	33¾
114	110	7	Do. pfd	100	113¾	113¾	113¾	+ ¾	111
			Kroger Groc. Stores pfd.	200	33¾	33¼	33¾	+ ¾	33¾
27¾	17¾	1.30	Kreuger & Toll	27,200	23¾	23¼	23¾	—1	23¾
45¾	36¾	1a	Kroger Grocery	1,300	38¾	38¼	38¾		37
28¾	23¾		Lago Oil & Transport	300	29¾	23	23¾	+ ¾	23
117	91¾		Lambert	2,700	106¾	103¾	106	+ ¾	106
27¾	17¾	3½	Lee Rubber & Tire	1,300	23¾	23¼	23¾	+ ¾	23¾
107¾	102		Lehigh Port Cement pfd	10	107¾	107¾	107¾		107¾
85	70¼	3½	Lehigh Valley R. R.	200	78	78	78		78
17¾	12¾		Lehigh Valley Coal	2,500	14¾	14	14¾	+1¾	14
27¾	17¾		Do. pfd	1,400	23¾	23¼	23¾	+ ¾	23¾
			Lehman Corp.	1,400	23¾	23¼	23¾	+ ¾	23¾
27¾	17¾	1	Lehn & Fink Products	1,300	23¾	23¼	23¾	+ ¾	23¾
30½	19¾	1	Libbey Owens Glass	500	27¾	27¼	27¾	+ ¾	27¾
113¾	94	5b	Liggett & Myers Tob.	300	110	109¾	110	+ ¾	110
114¾	95¾	5b	Liggett & M. Tob. "B"	1,700	110¾	109¾	109¾	+ ¾	109¾
41¾	25¾	1	Lima Locomotive	1,400	29¾	29¼	29¾	+ ¾	29¾
27¾	17¾		Liquid Carbonic	1,300	27¾	27¼	27¾	+ ¾	27¾
85¾	63¾	3	Loew's Inc.	14,500	71¾	70¾	71¾	+ ¾	71¾
100¾	85¾		Do. pfd	100	100¾	100¾	100¾		100¾
100¾	85¾		Do. pfd xw.	100	97	97	97		97
27¾	17¾		Loft, Inc.	1,400	23¾	23¼	23¾	+ ¾	23¾
79¾	26¾	2.50b	Logan Wire Biscuit	1,400	28¾	28¼	28¾	+ ¾	28¾
129¾	114¾	7	Do. 1st pfd	100	135	135	135		135
27¾	16¾		Lorillard (Pierre)	10,100	26¾	23¾	23¾	+ ¾	23¾
27¾	16¾		Louisville Gas & Elec.	1,200	19¾	19¼	19¾	+ ¾	19¾
27¾	16¾		Louis. Gas & Elec. "A"	1,400	19¾	19¼	19¾	+ ¾	19¾
27¾	16¾		Louisville & Nashville	1,200	27¾	27¼	27¾	+ ¾	27¾
44¾	25¾		Ludlum Steel	1,200	39¾	38¾	38¾	+ ¾	38¾
90	60	6½	Do. pfd	100	80	80	80		80
22¾	7¾	4	Mack Trucks	2,400	22¾	20	21	—1¾	21
27¾	17¾	1½	Macy (R. H.)	2,400	144¾	140	144¾	+ ¾	143½
27¾	17¾		Madison Square Garden	500	12	11¾	12	+ ¾	11¾
27¾	17¾		Magnet Copper	1,500	23	23	23	— ¼	23
27¾	17¾		Mahoning Inv. pfd	30	20¾	20¾	20¾		20¾
58	38¾	2½b	Manhattan Elec. Supply	1,400	54	54	54		54
40¾	30¾	2	Manhat. Elec. Med. Old.	100	34	34	34		34
27¾	17¾		Manhattan Shirt	1,300	20¾	20¼	20¾	+ ¾	20¾
25¾	17		Market St. Ry. pr. pfd.	100	21	21	21		21¼
58	38¾	2½b	Martin Parry pfd	100	48	48	48	— ½	47¾
27¾	17¾		Marmon Motor	1,000	29	28¾	28¾	+ ¾	28¾
27¾	17¾		Mathieson Alkali	2,500	48¾	48	48¾	+ ¾	48
27¾	17¾		Maytag 1st pfd.	100	33¾	33¾	33¾		33¾
40¾	30¾		Do. pfd W.W.	10	33	33	33		33
27¾	17¾		McCrory Stores	10	43¾	43¾	43¾	+ ¾	43¾
27¾	17¾		McIntyre Porc. Mining	200	15¾	15¾	15¾	+ ¾	15¾
27¾	17¾		McKeesport Tin	22,200	23¾	23¼	23¾	+ ¾	23¾
27¾	17¾		McKesson & Robbins	1,700	23¾	23¼	23¾	+ ¾	23¾
44¾	41	3½	Do. pfd	700	43	43¼	43	+ ¼	43¾
27¾	14¾		McLellan Stores	400	16¾	16¾	16¾	+ ¾	16
87	84		Do. pfd	100	87	87	87	+ ¼	87
27¾	17¾		Melville Shoe	200	23¾	23¼	23¾	+ ¾	23¾
27¾	17¾		Mengel	600	23¾	23¼	23¾	+ ¾	23¾
27¾	17¾		Mexican Seaboard Oil	51,800	23¾	23	23¾	+ ¾	23¾
27¾	17¾		Miami Copper	2,700	23¾	23¼	23¾	+ ¾	23¾
27¾	17¾		Michigan Steel	200	23¾	23¾	23¾	+ ¾	23¾
27¾	17¾		Mid-Continent Pet.	5,000	23¾	23¼	23¾	+ ¾	23¾
			Mid-States Oil Ctfs.	600	2	1¾	2		2
43¾	39¾	3	Midland Steel	1,100	40¾	40¼	40¾	+ ¾	40¾
125¾	100	8	Do. 1st pfd	200	100	100	100	— ¼	100
27¾	17¾		Miles Homerwell	1,700	23¾	23¼	23¾	+ ¾	23¾
27¾	17¾		Minn. Moline Imp.	5,100	23¾	23¼	23¾	+ ¾	23¾
87	72	6½	Do. pfd	100	83	83	83	—1¾	83
			M.St.P. & S.S.M. pfd.	100	23¾	23¾	23¾		23¾
27¾	17¾		Missouri, Kan. & Texas	16,300	23¾	23¼	23¾	+ ¾	23¾
106¾	100		Do. pfd	200	106¾	106¾	106¾	—1¾	106½
27¾	17¾		Missouri Pacific	1,600	23¾	23	23¾	+ ¾	23¾
			Do. pfd	200	133¾	133¾	133¾	— ¼	133
27¾	17¾		Mohawk Cot. Mills	100	24	24	24		24
27¾	17¾	1½b	Monsanto Chemical	1,400	23¾	23¼	23¾	+ ¾	23¾
27¾	17¾	2	Montgomery Ward	79,300	23¾	23¼	23¾	+ ¾	23¾
16¾	8¾		Moon Motor Car	1,600	11¾	11¼	11¾	+ ¾	11¾
70¾	50¼	6.40	Morrell & Co.	200	67¾	67	67¾	+ ¾	66¼
1¾	¾	.40	Mother Lode	700	1	1	1		1
11¾	4¾		Mote Meter Gauge	300	9¼	9	9	— ¼	8
81	52		Motor Products	300	77	77	77		77
33	20½	3	Motor Wheel	1,500	29¾	29¼	29¾	— ¼	29¾
104¾	104¾	4b	Mullins Mfg.	1,600	104¾	104¾	104¾		104¾
100	100		Mullins Mfg. pfd.	100	60	60	60		60
61¾	37¾		Munsingwear	400	50	50	50		50
31¾	18	1½	Murray Corp.	2,600	23¾	23¼	23¾	+ ¾	23¾
49¾	33¾	3	Myers & Bro.	1,000	43¾	43¼	43¾	+ ¾	43¾
18½	4¾	4	Nash Motors	1,500	49¾	49¼	49¾	+ ¾	49¾
210	127	6b	Nash. Chat. & St. L.	100	137	137	137		137
30¾	19¾	1¼	National Acme	1,100	23¾	23¼	23¾	+ ¾	23¾
27¾	17¾		National Air Transp.	2,100	23¾	23¼	23¾	+ ¾	23¾
90	74¾		National Bellas Hess	2,700	79¾	79¼	79¾	+ ¾	79¾
11¾	7	1.20	National Biscuit	12,100	91¾	90¾	91¾	+ ¾	91¾
27¾	17¾	4b	Nat'l Cash Register "A"	2,100	23¾	23¼	23¾	+ ¾	23¾
27¾	17¾	2a	Nat'l Dairy Products	20,600	23¾	23¼	23¾	+ ¾	23¾
27¾	17¾	3b	Nat'l Distillers Products	800	23¾	23¼	23¾	+ ¾	23¾
27¾	17¾		National Lead	1,000	144¾	144¾	144¾	+ ¾	144¾
163¾	123¾	7	Nat'l Lead pfd "A"	100	139¾	139¾	139¾	+ ¾	139¾
32	21	1	National Power & Light	137,700	28	27¾	28	+ ¾	28
27¾	17¾		National Radiator	200	23¾	23¼	23¾	+ ¾	23¾
27¾	17¾		National Supply	300	23¾	23¼	23¾	+ ¾	23¾
27¾	17¾		National Surety	200	23¾	23¼	23¾	+ ¾	23¾
27¾	17¾		National Tea	200	23¾	23¼	23¾	+ ¾	23¾
41	21¾	1.80	Nevada Con. Copper	9,100	23¾	23¼	23¾	+ ¾	23¾
47	28	3	Newton Steel	1,700	23¾	23¼	23¾	+ ¾	23¾
47	28	2.60	New York Air Brake	1,100	43¾	43¼	43¾	+ ½	43¾
193¾	107	8	New York Central	4,000	180¾	179¾	180¾	+ ¾	180
27¾	17¾		N. Y. C. & St. L.	300	121	121	121		121
27¾	17¾		New York Dock	100	23¾	23¾	23¾		23¾
27¾	17¾		New York & Harlem	100	23¾	23¾	23¾		23¾
135¾	108¾	7	N. Y., N. H. & Hartford	2,400	118	117¾	117¾	— ¼	118
135¾	108¾	7	Do. pfd	100	116	116	116		116
27¾	17¾		N. Y. Out. & Western	200	14¾	14¼	14¾	+ ¾	14¾
27¾	17¾		N. Y. State Ry. pfd	100	23¾	23¾	23¾	— ¼	23¾
27¾	17¾		N. Y. Steam 6% pfd.	10	103	103	103	— ¼	103
27¾	17¾	

OIL NEWS

BY HOWARD KEGLEY

Dr. George Otis Smith, chief of the United States Geological Survey, is reported to be en route to California to confer with Robert Patterson, government representative, at Taft, in connection with the possible protection of government permits in the Kettleman Hills oil field.

Dr. Smith's visit is asserted to be the result of the completion of the Standard Oil Company's No. 35, newest producer on the north dome at Kettleman Hills, and which is a direct offset to the Continental Oil Company's government permit embracing three-quarter's of a section.

According to officials here, some interesting developments are expected with Dr. Smith here to make a survey of the situation. Continental's government permit is midway between the Petroleum Securities Company's Felix No. 1 producer and Standard's No. 35, and the property is being drained. Continental constructed a derrick a year ago to begin drilling operations but with the signing of an agreement to suspend operations, the company is obliged to remain idle there until July 31, 1931, unless the government grants permisison for the company to protect the permit.

Continental officials here assert that they have not requested Dr. Smith to study the situation as a result of Standard's new completion, but it is expected that he will confer with the company's officials and his representative, Mr. Patterson, at Taft, as to the proper course to pursue. A year ago Dr. Smith was here to get Kettleman Hills operators to agree to suspend operations.

Appoints Committee

Paul Boggs, chairman of the State-wide General Committee on Oil Curtailment, yesterday appointed a committee of eleven experts as suggested at a meeting the previous day, for the purpose of determining the fundamental condition of the oil industry and the correct amount of oil curtailment for the State.

The new committee includes the following: Hooper C. Dunbar, Bell View Oil Company; C. R. McCullon, Pacific Western Oil Company; S. B. Mosher, Signal Oil and Gas Company; L. M. Lockhart, Rio Grande Oil Company; Allen Jergins, Jergins Syndicate; R. E. Haylet, Union Oil Company; T. E. Swigert, Shell Oil Company; W. E. Dunlap, Richfield Oil Company; Earl W. Wagy, Standard Oil Company; A. S. Hayes, General Petroleum Corporation, and Ralph Lloyd, Ventura royalty owner.

Each member of the new committee has been notified to meet in the offices of the California Oil and Gas Association next Monday, at 10 a.m. at which time a chairman is to be selected. The group will also select an economist, to consider the important features of the survey.

To Speak

Herbert R. Macmillan, president of the California Oil and Gas Association and chairman of the Santa Fe Springs Operators' Committee, is scheduled to deliver an address on "Curtailment in California" at the annual meeting of the United States Chamber of Commerce at Washington, the 28th inst.

Edwin Higgins, managing director of the California Oil and Gas Association, today will deliver an address at the first annual convention of the California Commitee on Public Safety in Oakland. He is a member of the board of governors and will speak on "The Work of the Oil Industry in Preventing Traffic Accidents."

Kills Producer

Although excellent production was obtained from the well, the General Petroleum Corporation has killed Ferguson No. 2, a tideland producer at Seacliff, and has resumed drilling to deepen with bottom of the hole below 3455 feet. This project came in this week for approximately 1200 barrels of oil a day.

Gasser Shut In

The General Petroleum Corporation's Newmorris No. 1, a gasser just completed on Sec. 6, 28-23, one mile west of the Milham Exploration Company's gassers at Buttonwillow, has been killed and shut in indefinitely. The project came in for 10,000,000 cubic feet of dry gas per day from a depth of 2700 feet. Since General has no market for the flow the well will remain shut in. Additional drilling is not planned for the present.

New Test Scheduled

The Chanslor-Canfield Midway Oil Company's Hobson No. A-2, two miles southeast of the Seacliff field, has penetrated another stretch of saturated oil sand with bottom of the hole below 6856 feet and will make another production test within a week.

Chanslor - Canfield Hobson No. A-2 succeeded in shutting out water at 6573 feet with considerable oil sand in evidence and resumed drilling to find another body of oil formation to justify a test. If this project should come in as a producer it would extend the present Seacliff field several miles.

Abandoning Project

Failure to develop its south dome test into a producer at Kettleman Hills has resulted in the abandonment of the Chanslor-Canfield Midway Oil Company's Sahlein No. 1. This undertaking is located on Sec. 28, 24-19, and went to 6435 feet without developing sufficient oil showings to justify further drilling.

While drilling slightly below 3300 feet Chanslor-Canfield's Sahlein No. 1 went into a few scattered showings of oil sand. A production test was made but without results. It is a short distance from the Ohio Oil Company's Smith No. 1, also on the south dome and which was abandoned several months ago with bottom below 8000 feet.

Drilling Out

Cement is being drilled out of the Ohio Oil Company's Recreation Gun Club No. 2 southeast of Venice. It has been standing cemented with five and three-quarter-inch casing set to 6050 feet with bottom of the hole at 6057 feet. Eight feet of oil sand has been cored. When the water shut-off test is successful drilling will be resumed to deepen.

Ohio's Howland No. 1 southeast of Venice is drilling below 6539 feet without oil showings and Del Rey No. 2 is below 4831 feet. The company's Brown No. 1 and Dickinson No. 2 are both drilling below 4000 feet.

Building Derrick

The Plymouth Oil Company has leased two and one-half acres near the intersection of Hill and Cherry streets in the extreme southeasterly portion of the Signal Hill field and is building derrick for its No. 12. This property is near Tom Cannon's Harriman Jones lease.

Flowing

The Union Oil Company is obtaining some production from its Sansinena No. 11 wildcat on the south flank of the Puente Hills. This project bailed fluid for a week with bottom below 3000 feet with about 1000 feet of oil sand formation to draw from. It is making about fifty barrels of 17-deg. gravity oil per day, but will be killed to deepen.

Pulling Tubing

George F. Getty, Inc., is pulling tubing from Parker No. 1 in the townlot area at Potrero and will be rigged up to resume drilling within a week in an endeavor to go into the same producing formation developed by the Sunset Pacific Oil Company's Inglewood-Community No. 3, one-half block south of it.

Getty's Parker No. 1 has been a steady pumper from a depth of 3880 feet and will be deepened to about 5400 feet, where Sunset Pacific's latest producer is flowing at the rate of 1700 barrels of 40-deg. gravity oil per day. Sunset Pacific's No. 2 is being deepened and now is drilling in oil sand below 5275 feet.

No Showings

The Standard Oil Company swabbed to a depth of 4150 feet in Gerber No. 1 wildcat at Point Conception and failed to develop production with bottom of the hole at 4371 feet. About 4200 feet of tubing was landed for the production test and the company reported that oil and gas showings were not in evidence while swabbing.

Completes One

The Standard Oil Company has completed Santa Gertrudes No. 11-A at Santa Fe Springs for 324 barrels of 29.9-deg. gravity oil per day from a depth of 7910 feet. The well is flowing about fifty barrels of water.

To Deepen

George F. Getty, Inc., is preparing to kill Parker No. 1 in the town lot area at Potrero, and will deepen it to the same productive formation found by Sunset Pacific Oil Company's Inglewood-Community No. 3 which was completed several days ago.

Getty's Parker No. 1 has been a steady pumper from a depth of 3880 feet, and was the first to develop production at that depth in the town lot section at Potrero. Like a number of other projects there, it was originally completed for about 1000 barrels daily, but due to sand and water troubles, it failed to hold up.

Sunset Pacific's Inglewood-Community No. 3 is flowing 1600 barrels of 40 deg. gravity oil per day from a depth of 5372 feet, and the yield is practically clean. It penetrated about eighty feet of oil sand and is thought to have opened up a zone free of water. As a result, the company is deepening its No. 2 that has been producing ninety barrels of oil daily.

To Speak

Edwin Higgins, managing director of the California Oil and Gas Association is scheduled to deliver an address at the first annual convention of the California Committee on Public Safety at Oakland on the 24th inst.

Mr. Higgins is a member of the board of governors of the California Committee on Public Safety and will speak on "The Work of the Oil Industry in Preventing Traffic Accidents."

Test This Week

The Standard Oil Company's Gerber No. 1 at Point Concepcion has drilled out cement from 4269 feet to 4278 feet, and has cleaned the project down to 4296 feet, with bottom at 4371 feet. Eighty feet of oil sand has been cored and a production test will be under way within a day or two.

TEXTILE NET OFF

NEW YORK, April 22. (Exclusive)—Standard Textile Products Company for the year ended December 31, last, today reported consolidated net income of $535,461 after charges and taxes, equal after preferred A dividends to $4.63 a share on 40,000 participating preferred B shares, as against $736,073 in 1928.

PERMITS ISSUED

The following permits have been granted by P. G. Athearn, Commissioner of Corporations:

Gordon & McFarland, Stationers, Ltd. Stationery. Directors, George W. Gordon, H. R. McFarland, A. D. M. Osborne, Jr., F. Kenneth Hamlin and O. H. O'Brien. Capital, 30,000 shares, par value $1. Permitted to issue 23,705 shares.

The Theodore Kotzin Company, Ltd. To manufacture wearing apparel. Directors, Theodore Kotzin, Sarah Kotzin, Tobias Kotzin, Bernard Kotzin and Walter F. Haas. Capital, 2000 preferred and 1000 common, par value $100. Permitted to issue all.

California Retail Credit Association, Ltd. Collections. Directors, Frederick T. Bentley, Lea Brenton, Oliver E. Smith and H. M. Fillson. Capital, 400 shares, par value $25. Permitted to issue three shares.

Coast Royalty Corporation, Ltd. Oil royalties. Directors, Raymond Boyer, W. J. Condron, E. I. Jones, O. D. Peters and C. S. Mathis. Capital, 7500 shares, no par value. Permitted to issue 2000 shares.

Van Volkenburg, Smith & McCabe, Oil developing. Directors, F. J. Van Volkenburg, Ed C. Smith and Frank McCabe (copartners.) Permitted to issue twenty-one per cent royalty interests.

San Diego Urban Company, Real estate. Directors, S. K. Hurt, D. H. Swan, R. L. Deegan, E. F. Ingram, W. E. Parks, Milton Hollingsworth and R. C. Landry. Capital, 500,000 shares preferred and 500,000 shares common, par value $1. Permitted to issue 400,007 common and 450,000 preferred.

Oasband-Groman Company, Ltd. Mortuary. Directors, M. C. Phillips, Charles Groman and Louis Glasband. Capital, 7500 shares, par value $10. Permitted to issue all.

Universal Brass Manufacturing Company, Ltd. Plumbing fixtures. Directors, Samuel Vedjer, Celia Glauber, Myron Glauber and H. Einer. Capital, 100 shares common, no par value. Permitted to issue all.

Fidelity Investors Auxiliary, Inc. To hold securities. Directors, A. J. Grow, M. R. Williams, Fred L. Wilke, Eric M. Leaf, George H. Woodruff and George Martinson. Capital, 500,000 shares, no par value. Permitted to issue all.

California Boat and Equipment Company, Ltd. Motorboats. Directors, F. Halser Denman, John C. Denman, James T. Talbot, William J. De Martini and A. J. Gilliland. Capital, 1000 shares, no par value. Permitted to issue 300 shares.

Signal Trucking Service, Ltd. Trucking. Directors, John E. Carroll, Margaret E. O'Brien and Dan W. Carroll. Capital, 20,000 shares, no par value. Permitted to issue all.

Harry C. Crankshaw Company. To manage property. Directors, Harry C. Crankshaw, Minor Birthe and M. Turpin. Capital, 25,000 shares, par value $1. Permitted to issue 13,944 shares.

Diversified Managers, Ltd. Real estate and securities. Directors, Arthur W. Knowles, Hogan Willeford, J. A. Woodward, Jr., George W. C. Baker, Cass R. Elder, Richard S. Green, W. R. Carman, Jr., Clinton La Tourrette, Graham L. Sterling, Jr., Kent Allen and F. N. Edwards. Capital, 1000 shares, no par value. Permitted to issue all.

NET PROFITS OF WESTERN RAIL HIGHER

Union Pacific Earnings in 1929 Equal $20.36 a Share on Common

NEW YORK, April 23. (AP)—The Union Pacific Railroad Company today reported 1929 net income from all sources, of $49,256,042, equal after preferred dividends to $20.36 a common share. This total was an increase of $3,149,170 over 1928 when earnings per common share amounted to $18.95.

Income from investments was $21,598,472, a gain of $1,251,914 due principally to increases in dividends on stocks and in interest received on bonds and loans. Net income from transportation operations was $45,325,568 against $43,818,995. Fixed charges declined $390,682.

After payment of all dividends and charges the company carried $23,035,158 to surplus, an increase of $3,139,170 in this item for 1929.

The general balance sheet as of December 31 showed investment in other companies of $170,146,114, of which $93,932,217 was in stocks and $76,213,897 in bonds. The total was $2,219,030 below the 1928 figure.

Current assets at the year-end amounted to $45,958,027, a decrease of $23,945,289. Demand loans and deposits totaled only $6,500,000 against $27,000,000 on December 31, 1928. Current liabilities were $46,260,712 against $43,079,002.

PRODUCE TERMINAL WILL OFFER STOCK

SAN FRANCISCO, April 23. (Exclusive)—San Francisco Produce Terminals, Limited, formed to build and operate a produce terminal here, received authority from the State Corporation Department today to make public offering of its stock. Under the permit, 100,000 shares of $20 par value preferred stock and 50,000 shares of no par value common may be offered in units, consisting of two preferred and one common at $40. Total capitalization consists of 250,000 shares of preferred and 300,000 shares of common.

OCEAN SHORE RAIL WILL PAY DIVIDEND

SAN FRANCISCO, April 23. (Exclusive)—Stockholders of the Ocean Shore Railroad Company, now in liquidation, will receive a dividend amounting to $37,459 under a permit issued by the State Corporation Department today. Assets of the company, which formerly operated a railroad down the peninsula from San Francisco to Santa Cruz, now consist principally of real-estate. F. W. Bradley is president.

BAY CITY SULPHUR TO PAY STOCK DIVIDEND

SAN FRANCISCO, April 23. (Exclusive)—Authority to issue a stock dividend of 3275 shares, par value $327,500, was granted today by the State Corporation Department to the San Francisco Sulphur Company. Authorized capitalization of the firm, which manufactures and markets commercial sulphur, consists of 10,000 shares of $100 par value common stock. The company also is authorized to offer 175 shares publicly at par.

MONTGOMERY WARD ADDS NEW OFFICERS

CHICAGO, April 23. (Exclusive) J. M. McDonald, former vice-president and merchandise manager of J. C. Penney Company, was elected vice-president and F. A. Powdrell, until recently vice-president and treasurer of the W. T. Grant Company, was elected vice-president and treasurer of Montgomery Ward & Co.

TRANSCONTINENTAL OIL EARNINGS GAIN

NEW YORK, April 23. (Exclusive, Transcontinental Oil Company today reported for the quarter ended March 31, last, net income of $1,173,869 after expenses, interest, depreciation, dry holes, leases and property abandonment, equal to 36 cents a share on 3,272,110 common capital shares. This compares with $527,551 or 16 cents a share on the same share basis in the 1929 quarter.

CHANGES SOUGHT IN FISH-AND-GAME LAWS

UPLAND, April 23.—Dave Vasbinder of this city, president of the Izaak Walton League of America in California, announced today the California organization is seeking to have several changes made in the fish-and-game laws of California.

One change that is sought is having the limit on golden trout reduced to the same number of other fish varieties and that the season in the high Sierras be advanced from June 30 to June 1.

Closed season on grouse and sage hens is sought in order to save these birds from extinction and a limit of one deer instead of two is advocated. A short open season on ring-necked pheasants is recommended.

BURBANK PLANNERS PRESIDENT TO QUIT

BURBANK, April 23.—President L. H. Boydston of the Burbank City Planning Commission will retire as head of the organization at its next meeting, to be succeeded by C. K. Bowen, at present a member of the commission. A dinner will be given in honor of the work Boydston has done in past years, and to express regret at his retirement.

FALL FROM LADDER FATAL

ENCINO, April 23. — Funeral services for Gilbert Sage, 50 years of age, and a brother of Mrs. Gazola of Encino, will take place tomorrow. Sage fell from a ladder while working on a house on Encino avenue. He fell head first, fracturing his skull.

Mayor Takes His Seat; Thieves Take His Goods

OXNARD, April 23.—While E. R. Gill was being officially reappointed and reinaugurated as Mayor of this city last night in the City Council chambers his home was ransacked by thieves.

Gill and his family discovered the robbery upon their return home late in the evening. The robber or robbers gained entrance by cutting a window screen and prying a window. They used matches to light their way and the floors of the rooms literally were covered with burned matches, Gill said.

Drawers, desk, shelves, book cases, nooks and corners were rifled. Even the bed clothing was ripped back by the thieves, who hoped to find money or valuables in secret hiding places. Their only reward consisted of inexpensive jewelry and trinkets of intrinsic value to the Gill family only.

The Gill robbery is the third of a series. The home of Ed Schowe on E street was also entered last night and on Sunday night the William Eastwood residence was broken into. Little of value was found, but the thieves turned things upside down in each case. Similar burglaries have been reported from other parts of the county during the past few days.

Lions' Clubs to Meet in Council

OXNARD, April 23.—Members of Lions' clubs from nine different localities, comprising the Ventura-Santa Barbara Intercounty Council, will gather here tomorrow night for a special council meeting. Approximately 200 are expected at the affair, which will be held in the Masonic Temple.

A feature of the evening will be elimination contests for five-minute speakers, quartets and stunts to determine who will represent the council at the Lions' convention in Stockton next month. A speaker, a quartet and a stunt team will be sent from this district and there is keen rivalry between the various clubs for the honor of being represented.

Among the local clubs participating in tomorrow night's banquet and meeting are Oxnard, Ventura, Santa Paula, Fillmore, Ojai, Simi Valley, Carpinteria, Camarillo and Santa Barbara.

TAUSCH MADE POLICE JUDGE

ANAHEIM, April 23.—Frank Tausch, local insurance agent, last night was elected police judge, when the newly organized City Council met for its first regular meeting. Tausch succeeds Eldon W. Stark, who had resigned to enter private law practice in Los Angeles. L. E. Miller was re-elected Mayor.

UPLAND TO REVIVE HORSESHOE PITCHING

UPLAND, April 23. — Horseshoe pitching is to be revived here as one of the chief outdoor sports during the summer. Plans are progressing rapidly for the formation of a horseshoe-tossers' league to comprise Upland, Guasti, Cucamonga and Alta Loma, teams from three communities to meet in regular listed tournaments.

The Chamber of Commerce is giving assistance in starting the ball rolling for the tournaments. Richardson Funeral Home of Ontario, has offered to donate a large silver cup to the team winning the tournament.

ROCK-CRUSHER ISSUE IS STILL UP IN AIR

SUNLAND, April 23.—The City Planning Commission has recommended to the City Council that the request of S. V. Goodman, for a permit to build a rock-crusher plant in Tujunga Wash be denied. A public hearing on the matter will be had at 11 a.m. on May 5, next. Several hearings and reports already have been made. A check on petitions shows a majority of residents are opposed to the plant. The larger majority, it is shown, have manifested but little interest in the issue.

Woman Saves Children's Lives by Quick Action

PASADENA, April 23.—Prompt action of Mrs. Peter G. Jurich, wife of Rev. P. G. Jurich, local Nazarene Church pastor, is reported to have saved from death or injury two small children who had released the brakes of a milk truck while it was parked on a hill this afternoon.

When the truck driver left his vehicle to make a delivery on Dominion avenue the children clambered into the seat and one of them released the emergency brake. The truck gathered speed and headed directly for a cement retaining wall at the end of the street.

Hearing the children's terrified screams, Mrs. Jurich dropped the garden hose with which she had been watering the lawn at her home, 1215 Dominion street, jumped on the side of the truck and halted it less than a yard from the cement wall.

Despite assertions of neighbors who witnessed the rescue that Mrs. Jurich narrowly escaped falling between the truck wheels, she became incensed when someone insisted on calling her a heroine. "Heroine nothing. Any mother would have done it as part of her day's work," she retorted.

$30,000,000

Van Sweringen Corporation

Five Year 6% Gold Notes

(With Stock Purchase Warrants Detachable on or after May 1, 1932)

Under its broad charter powers the Corporation will, it is expected, furnish a corporate instrumentality to buy, sell, trade in or hold stocks and securities or other property and to enter into such other transactions as may be from time to time determined.

To be dated May 1, 1930 — **To mature May 1, 1935**

Guaranty Trust Company of New York, Trustee

A letter from Mr. O. P. Van Sweringen, President of the Corporation, copies of which will be furnished upon request, has been summarized by him as follows:

Van Sweringen Corporation has been organized by the Van Sweringen interests under the laws of the State of Delaware, to furnish a corporate instrumentality to buy, sell, trade in or hold stocks and securities or other property, and to enter into such other transactions as may be from time to time determined.

The Corporation will acquire forthwith from the Van Sweringen interests (a) all of the outstanding stock of a subsidiary having title, by ownership or lease of building sites (sometimes referred to as "air rights") over the new passenger station and yards of the Cleveland Union Terminals Company, to the co-ordinated group of buildings erected and being erected at the Public Square in the heart of downtown Cleveland, and to certain additonal adjoning building sites and land available for improvement as the terminal area develops, and (b) 500,000 shares of Alleghany Corporation common stock.

Business structures on these sites and leased property include the Medical Arts Building and Builders Exchange and Garage Building, which are practically completed, and the Midland Bank Building, which is over 60% constructed. In addition it is planned to erect a department store building and an additional office building, both expected to be completed before the end of 1932.

The Corporation will also control the Cleveland Hotel and the 52-story Terminal Tower buildings which have been erected on building sites leased in perpetuity.

Present Financing

With these Notes and attached warrants, and with 1,744,800 shares of no par value Common Stock and warrants for the purchase of 240,000 additional shares of such Common Stock, the Corporation will so acquire the above mentioned real estate properties and stock and $17,096,263 cash (available for the projected department store building, additional office building and/or other investments) in addition to sufficient funds to complete the buildings now under construction.

The consolidated pro forma balance sheet of the Corporation and its wholly owned subsidiary, as of March 31, 1930, given in the above-mentioned letter, after giving effect to such acquisition of property and completion of buildings under construction and this financing, shows net assets, after deducting all liabilities other than these Notes, of $73,740,179.

(Note:—Negotiations are pending with a large insurance company for the sale of a $10,500,000 ten year 5% mortgage bond issue on the Medical Arts, Builders Exchange and Garage and Midland Bank properties, the proceeds of which would be available for the purchase by the Corporation of additional securities).

Provisions of Issue

These Notes are to be direct obligations of the Corporation, and will be issued under a Trust Indenture which will provide, among other things, so long as any of these Notes are outstanding, that the 500,000 shares of Alleghany Corporation common stock presently to be acquired by the Corporation will not be pledged or sold except as set forth in the Trust Indenture.

Messrs. O. P. and M. J. Van Sweringen, as individuals, will enter into an agreement for the benefit of the holders of these Notes effectively guaranteeing (until at least $15,000,000 of these Notes shall have ben retired with the proceeds of said stock) that if at any time and while the market value of said Alleghany Corporation common stock then owned together with the proceeds of any shares sold and/or United States government obligations representing the investment of such proceeds, shall amount to less than 50% of the amount of these Notes then outstanding, they will make available additional readily marketable securities to the extent necessary to mkae up such deficiency, all as set forth in the Trust Indenture.

For provisions limiting the right of the Corporation to issue secured indebtedness reference is made to the above-mentioned letter.

Warrants

The Notes will have attached thereto warrants (detachable on or after May 1, 1932, but not prior thereto except when exercised or in the event of the redemption of the appurtenant Note) entitling the holders to purchase 20 shares of Common Stock of the Corporation in respect of each $1000 of said Notes, at $25 per share (the price at which the Common Stock is being issued to the organizers for the assets which are being acquired by the Corporation,) such right to expire May 1, 1935.

In addition to the warrants to be attachd to these Notes, similar warrants for the purchase of 240,000 shares of Common Stock at $25 per share will be issued in connection with the acquisition of assets and this financing.

Capitalization

(To be outstanding upon completion of present financing)

Funded Debt	
Five Year 6% Gold Notes, due May 1, 1935 (this issue)	$30,000,000
Capital Stock	
Common Stock (no par value)	*1,744,800 shs.

*In addition 600,000 shares reserved against exercise of warrants attached to these Notes and 240,000 shares reserved against exercise of similar warrants issued in connection with the acquisition of assets and this financing. The price and number of shares purchasable under warrants are subject to adjustment in certain cases. Total Common Stock authorized 4,000,000 shares.

Earnings

Annual earnings abailable to the Corporation upon completion and occupansy of the various buildings erected and being erected, after usual allowances for vacancies, before depreciation and Federal Income Tax and excluding the department store building and additional office building, will, it is estimated by Brown, Wheelock; Harris, Vought & Co., Inc., be substantially in excess of the annual interest requirements on this issue. The return from the projected department store building and additional office building, planned to represent upon completion an investment (including building sites) of about $20,000,000, should increase such earnings substantially. The foregoing makes no allowance for interest on the bond issue proposed to be sold to an insurance company or earnings from the investment of the proceeds thereof.

These Notes have been listed for trading on a "when issued" basis on the Boston Stock Exchange

Authorized and presently to be outstanding, $30,000,000 (this issue.) Principal and interest payable in New York at the principal office of Guaranty Trust Company of New York. Interested payable May 1 and November 1, without deduction for any Federal Income Tax up to 2%. Coupon Notes in denomination of $1000, registerable as to principal, and fully registered Notes in denominations of $1,000, $5,000 and $10,000. Coupon Notes and fully registered Notes and the several denominations of fully registered Notes interchangeable.

Redeemable, as a whole or in part, at the option of the Corporation, at any time on 30 days' notice at 102½% and accrued interest to and including May 1, 1931, the premium decreasing ½ of 1% for each year or fraction thereof elapsed thereafter.

Pennsylvania Four Mills Tax Refundable

100 and accrued interest

When, as and if issued and received by us and subject to approval of counsel. It is expected that definitive Notes, or interim receipts exchangeable for definitive Notes when prepared, will be delivered on or about May 13, 1930. All legal details will be passed upon by Messrs. Davis, Polk, Wardwell, Gardner & Reed, of New York, for the Bankers, and by Messrs. Tolles, Hogsett & Ginn, and John P. Murphy, Esq., all of Cleveland, Ohio, for the Corporation.

Guaranty Company of New York

Union Cleveland Corporation
Cleveland

Lee, Higginson & Co.

Hayden, Miller & Co
Cleveland

The Midland Corporation
Cleveland

The information contained in the above mentioned letter and summary has been accepted by us as reliable, but does not constitute any representation on our part.

$127 RETURN IN JULY FROM EACH $1025 INVESTED TODAY

—For profitable investment, we recommend Corporate Trust Shares at the present price of around $10.25 per share.

—Four months' accumulation with trustee for distribution in July already exceeds $1.27 per share, with two months yet to go.

—Average annual return for past 17 years (assuming existence of trust) would have amounted to over 14.7% per annum. Use coupon to obtain additional data.

Name ....

Address .... T.

W. N. ANDERSON & CO.
Investment Securities
650 S. Spring St., Los Angeles
Telephone: VAndike 2166

WM. CAVALIER & CO.

MEMBERS
New York Stock Exchange
Los Angeles Stock Exchange
San Francisco Stock Exchange

COMPLETE BOND & BROKERAGE SERVICE

650 South Spring Street
LOS ANGELES
(Trinity 4115)

San Francisco Oakland Berkeley

Freight Service Talks
No. 4

Pacific Freight Lines, Inc. is wholly owned by

United American Utilities, Inc.

which also has extensive public utility interests in Eastern territory.

We recommend the purchase of this company's securities at current prices.

Detailed information on request.

A. E. Fitkin & Co.
LIMITED
935 Van Nuys Bldg., LOS ANGELES
New York San Francisco Chicago Seattle

Investment Suggestions in the current issue of

BARRON'S
The National Financial Weekly

include

Penn. R. R.'s Dividends
A National Oil Concern
The World's Largest Bank
Expansion in a Stable Field
A Speculative Preferred Stock

special articles
The Dollar Illusion
The Problem of Banking Concentration

For sale at all the leading newsstands, or a sample copy of this issue together with a copy of "10 Rules for Investors" sent to any address without obligation.

BARRON'S
The National Financial Weekly
44 Broad St. New York

What are the **3 Outstanding Stocks** ?

WHAT is the present position of Steel, Oil, Motor, Aviation, Utility and Radio securities ? ? ?

These and many other topics of vital interest to the investor are contained in our Weekly Bulletin and Market Review.

Call, telephone or clip and mail the coupon below and receive your copy regularly without obligation.

STOCK & BOND Guarantee Co.
1015 Stock Exchange Bldg.
Los Angeles, Calif.

Gentlemen: Please send me more about the 3 Outstanding Stocks and your Partial Payment Plan. A 424

Name ____________

Address ____________

City ____________ Phone ____________

NEW YORK BOND PRICES

NEW YORK, April 23. (AP)—The bond market drifted idly today in the dullest session of the month. Sales totaled only a shade above $10,000,000, due to the slowness of most of the convertibles. Investment rails held their Tuesday gains, but the list in general was irregular.

Money was plentiful and dull. Call loans again dropped to 3½ per cent, but rates on term accomodations were unchanged. United States governments ruled higher on small dealings. Treasury 3¾s advanced 11-32, the day's largest gain.

With the usual exception of American Telephone 4½s, the most active domestic issue was the Philadelphia and Reading Coal and Iron convertible 6s, which mounted with the stock to a new high. The bond touched 106¾, its highest price since last fall and the closing figure of 105½ represented a net gain of 4¾. International Telephone 4½s finished 2⅞ above its previous close. General Theaters 6s advanced 4 points, in line with the strength of the amusement stocks, while Warner Brothers Pictures 6s were unusually active, but failed to move. The company is planning to list another block of the debentures to the amount of nearly $16,000,000, and will use part of the proceeds to pay for acquisition of the phonograph and radio divisions of the Brunswick-Balke-Collender Company.

The quotations represent sales of bonds (in thousands of dollars) and the high, low and closing prices in order given. To expedite transmission, the close is omitted when the same as the low, and both low and close when same as high.

	Sales (in $1000)	High	Low	Close
Abitibi P.&P. 5s '53	19	87	86¾	86¾
A. Straus 5½s '43	1	103	....	....
Alleg. Corp. 5s '44	15	102½	....	....
Do. 5s '49	3	101½	101¼	....
Alleg. Val. 4s '42	1	99¾	....	....
Allis Chal. 5s '37	14	101¾	101¼	101¾
Am. Cyan. 5s '42	1	97¼	....	....
Am. Ice 5s '53	1	87½	86¾	....
Am.I.G.Ch. 5½s '49	40	106¾	106	....
Am. Inter. 5½s '49	7	100	....	....
Am. Meh. & Fd. 6s	1	103¾	....	....
Am. N. G. 6½s '42	10	90	89	90
Am. Smelting 5s	9	101½	100¾	....
Am. Sugar ref. 6s	6	103¾	103½	....
Am. T.&T. 5½s	47	107½	106¾	....
Do. col. 5s '46	8	104¾	104¼	104¾
Do. sf. 5s '60	13	103¾	103½	103¾
Do. cvt. 4½s '39	1301	176¾	174	175
Do. 5s '65	78	103¾	103	....
Am. Type F. 6s '40	1	106	....	....
Am. W.W. & El. 5s	3	100¾	....	....
Am. Wr. P. 6s '47	1	80	....	....
Ang. Chil. Nit. 7s	12	94½	93¼	....
Ann Arbor 4s '95	1	81¾	....	....
Arm. Co. Del. 5½s	11	84	83¼	84
Do. r.e. 4½s	6	90	....	....
A.T.&S.F. cvt. 4½s '48	45	124¾	123¾	124½
[illegible]				
Mid. Stl. cvt. 5s	6	100¾	....	....

	Sales	High	Low	Close
Ll. 1st 5s '61 B	14	100½	100¼	....
Mil. El. Ry. & Do. 4½s	2	100¾	100	100¾
M. & St. L. con. 5s '34 ctf.	23	40	....	....
M. St. P. & S. S. Marie 6½s	2	101½	....	....
Do. std. 5s	1	97¾	....	....
MK&T. pr. ln. 5s A	5	101¾	101¼	101½
[illegible]				
Yngstn.S.&T. 5s '78	5	102¾	102¼	102¾

FOREIGN

	Sales	High	Low	Close
Adriatic Elec.7s'52	3	100	99¾	100
[illegible]				
British 5½s '37	46	106	104¾	....

Total sales today: $10,485,000; previous day, $10,984,000; week ago, $13,878,000; year ago, $8,170,000; two years ago, $13,-[illegible]; January 1 to date, $997,494,000; same year ago, $815,901,000; same two years ago, $1,116,112,000.

UNITED STATES GOVERNMENT BONDS
Dollars and Thirty-seconds
Sales in $1000

	Sales	High	Low	Close
Liberty 3½s	21	100-2	100-2	
Do. 1st 4¼s	13	101-16	101-10	101-16
Do. 4th 4¼s	141	101-23	101-20	101-22
Treasury 4¼s	21	111-9	111-2	111-9
Do. 4s	10	107-8		
Do. 3¾s	171	104-20	104-16	104-19
Do. 3⅜s	1	100-9	....	....

BUTTER AND EGGS

LOS ANGELES

Closing prices quoted are corrected daily by Produce Exchange of Los Angeles.

Butter

Extra	39
Prime first	38
Standard	37
Firsts	36

Eggs

Extra	25½
Fresh firsts	23½
Case count	22
Medium	22
Small	16

SAN FRANCISCO, April 23. (AP)—Net wholesale prices: Butter, 92 score, 38; 90 score, 36½.

Eggs, No. 1 extra small, 18½; No. 1 candled extras, 26½; No. 1 candled extra medium, 23½.

Cheese, California fancy flats, 20½.

CHICAGO, April 23. — Butter, steady; receipts, 6360 tubs; prices unchanged.

Eggs, steady; receipts, 24,529 cases; prices unchanged.

NEW YORK, April 23. — Eggs, irregular; receipts, 51,907; mixed colors, regular packed extra firsts, 26@26½; first, 25¼@25½; seconds, 24½@24¾; medium firsts, 23¾@24½; storage packed, closely selected firsts, 26¼@26¾; other grades unchanged.

Butter, steady; receipts, 12,283. Cheese, steady; receipts, 171,634.

LIBERTY BONDS

(Quotations in dollars and thirty-seconds furnished by the securities division, National Bankitaly Company.)

	Bid	Asked	Year ago	Cl. yesterday
First 3½s	100.2	100.8	98.2	100.2
First 4¼s	101.10	101.16	99.27	101.10
Fourth 4¼s	101.21	101.23	99.30	101.22
Treasury 4¼s	111	111.10	109.1	111.6
Treasury 4s	107	107.8	105	107.4
Treasury 3¾s	104.12	104.20	102.2	104.14
Treasury 3⅜s	100.6	100.10	98.8	100.8
Treasury 3⅜s	100.6	100.12	98.2	100.6

UNITED STATES TREASURY NOTES AND CERTIFICATES OF INDEBTEDNESS

Issue	Rate	Maturity	Bid	Asked
TJ 1930	4⅞%	June 15, '30	100.8	100.10
TS 1930	3⅞%	Sept. 15, '30	99.30	100
TD 1930	3½%	Dec. 15, '30	99.30	100
A '30-'32	3½%	Mar. 15, '32	99.29	100
B '30-'32	3½%	Sept. 15, '32	99.29	100
C '30-'32	3½%	Dec. 15, '32	99.29	100

RUBBER MARKET

NEW YORK, April 23. (Exclusive)—The rubber market was largely influenced by lower cables from the London market and a slight decline was registered. The only support noticeable came from a Front-street dealer. Sales, 318 lots, or 795 tons. Outside spot here dropped ⅛c to 14⅞c. Final tone was easy.

	Spot	April	June	May-July Sept.
Ribbed smoked sheets	14⅞	14⅞	15⅛	15⅜
First latex crepe	15	....	....	....
Clean thin br. crepe	13⅜	....	....	....
Amber No. 3	13⅜	....	....	....
Para upriver fine	15⅝	....	....	....

INVESTMENT TRUSTS

NEW YORK, April 23. (AP)—Over-the-counter market:

	Bid	Asked
Affiliated Inv. Inc.	4½	5
Do. new units	63	70
Alex Hamilton Inv. A	10	20
Alliance Inv. Corp. common	20	23
Am. Brit. & Cont. 6s pfd.	71½	73
Am. & Cont. Corp.	27½	28
Am. Trust Shares	10	10½
Amn. Ins. Stocks	16¼	16¾
Amn. London and Emp. pfd.	35	45
Do. part	20	24
Am. Util. and Gen. A	24½	26½
Amn. & Overseas Inv. 6s pfd.	106	110
Assd. Stand. Oil Stocks	12¾	13½
Atl. Sec. pfd.	38	41
Do. war	1	....
Atl. & Pac. Int. units	35	45
Do. pfd. war.	30	40
Bankers Natl Inv.	28¼	31
Bank Stocks Hold. Corp.	....	18
Bansilla Corp.	18½	20½
Basic Industry Shares	9⅞	10⅛
Brit. Type Inv. new	18½	19½
Capital Manage	36	40
Chain & Gen. Equities	11	12
Do. 6½s pfd.	73	83
Chain Stores inv. new	2½	3½
Do. pfd.	90	100
Charted Inv. com.	31½	32½
Do. pfd.	81½	83
Chelsea Exchange A	10	12
Do. B	10	12
Col. Investors	27½	28½
Cont. Metro. Bank Shares A	5	10
Corporate Trust Shares	9⅛	10½
Crum & Foster Inc. B com.	78	83
Do. pfd.	102	104
Do. ins. B	79	82
Do. 7s pfd.	109	112
Diversified Trustee Shares A	26⅞	....
Do. B	21¾	22½
Do. C	8⅛	9¼
Equitable Fin Corp. A	15	20
Federated Cap common	23	26
Do. units	48½	54
Fixed Trust Shares A	22⅝	....
Do. B	19⅞	....
Gen. Equity A	18	....
Granger Trade	27½	....
Gude Win Mill Trad.	56	60
Incorp. Equities	34½	38
Incorp. Inv.	61½	64
Insurance Trust Shares	9⅜	10⅛
Inv. Co. of Am. common	50	....
Do. pfd.	89½	94
Investment Trust Asso.	31¼	31¾
Investment Trust of N. Y.	12	12½
Investors Trustee Shares	18¾	20⅛
Joint Investors common	35	....
Mass. Investors Trust	49¾	52⅛
Mohawk Invest. com.	73½	76¼
Nassau Manage Corp.	39	43
Nat'l Bond & Share	50¼	51½
Nat'l Investors Shares Corp.	8½	9⅜
N. A. Trust Shares	10⅛	....
Northern Securities	130	135
Old Colony Inv. Trust com.	43	47
Old Colony Trust Asso. Sh.	16	18
Oil Shares Inc. units	50	53
Overseas Secur. Inc.	18	22
Petroleum Trade A	26	30
Power & Light Sec. Tr.	67	69
Reybarn Co.	13	14½
Reynolds Inv. new com.	11½	12½
Second Inc. Equities	8⅛	8⅝
Securities Corp. gen. com.	640	660
Do. pfd.	107	....
Selected Amer. Shares	8⅜	8⅞
Stand. Col. Trust Shares	12⅞	13⅞
Stand. Oil Trust Shares	16	17
S. W. Straus Invest. units	52	58
Trustee Stand. Oil Shares	10⅝	11⅛
Do. B	11⅛	11⅝
United Cap. A units	30	....
Do. B units	40	....
U.S. Elec. & Pow. Shares A	42½	44½
Do. B	12¾	13⅜

BANK STOCKS

NEW YORK, April 23. (AP)—Over-the-counter sales of New York bank stocks follows:

NEW YORK

	Bid.	Asked.
Bank of America	143	145
Bank of Manhattan	145	147
Bankers' Trust Co.	173	176
Central Hanover	395	398
Chase National, new	170	172
Chatham Phenix	137½	139½
Chemical Bank & Trust	85½	86½
Corn Exchange	248	252
Equitable Trust	135	138
Fifth-avenue Bank	3500	3650
First National Bank	6400	6475
Guaranty Trust Co.	837	840
Irving Trust Co.	66⅞	67½
Lawyers' Title & Trust	292	298
Manufacturers' Trust	145	148
National City Bank	232	235
New York Trust Co.	318	321
Public National Bank	148	151
Brooklyn Trust	800	810
Commercial National Bank	542	552
Hibernia Trust Co.	178	188
Bank of United States	74½	75½
People's National Bank	450	....
Richmond National	90	120
Empire Trust	97½	99
Travelers Insurance Co.	1550	1570
Hartford Fire Ins. Co.	83	85
Globe & Rutger Fire Ins.	1240	1250
Manhattan	146	147

CHICAGO

	Bid.	Asked.
Central Trust, Ill.	410	414
Continental, Ill.	769	771
First National Bank	770	780
Foreman National	773	778
Harris Trust	860	865
Nat. Bank Republic	152	154
Northern Trust	890	900
People's Trust & Sav.	490	495
Union Bank, Chicago	314	317

LOCAL GRAINS

All quotations nominal and subject to market fluctuations. Prices quoted are per cwt., field run, in carloads only.

Wheat—		
Milling	2.15	@2.20
Feed	2.10	@2.15
Corn—		
No. 2 yellow	1.82	@1.87
No. 3 yellow	1.79	@1.84
Feed barley—		
No. 2 feed, sacked	1.30	@1.35
Kafir—		
No. 2 eastern bulk	1.90	@1.95
Milo—		
California sacked	1.90	@1.95
Millfeeds—		
White	1.70	@1.75
Red	1.65	@1.70

CAR RECEIPTS

Wheat, 1; barley, 4; corn, 12; oats, 2; milo, 1; kafir, 6; flour, 5; bran, 3; cereals, 1; alfalfa meal, 1; seed, 1; rice, 2; poultry feed, 2; peanuts, 2; coffee, 2; total, 45.

Local hay quotations corrected weekly by Los Angeles Grain Exchange:

U. S. No. 1	19.00@20.00
U. S. No. 2, leafy	18.00@19.00
U. S. No. 3	17.00@18.00
Oat hay	19.00@20.00
Barley hay	18.00@19.00

METAL MARKETS

CLEVELAND, April 23. (Exclusive)—Daily Metal Trade today says: Little further improvement is noted in demand for soft steel bars over the activity of either the past several weeks or the comparable period in March. The increased rate of operations in automotive lines as yet has been reflected only moderately in demand. Plate specifications show little improvement and structural shape demand apears to be slightly less active than recently.

METAL PRICES

NEW YORK, April 23. (AP)—Copper unsettled; electrolytic spot and future, 14.

Iron quiet, unchanged.

Tin weak; spot and near-by, 35.62; future, 35.87.

Lead quiet; spot New York, 5.50; East St. Louis, 5.40.

Zinc easy; East St. Louis spot and future, 4.80.

Antimony, 7.62.

Trans America

Is AN ADVANCE warranted? Do earnings justify its current price? Should the stock be bought, sold or held?

Growth of Transamerica and its predecessor since organization has been truly remarkable. What's ahead now?

It places you under no obligation to secure complete information. Call, phone or

MAIL THIS COUPON

City Bond & Finance Co.
Gentlemen: Please furnish me details of your Investment Counsel Service and particulars about Transamerica.
Name ____________
Address ____________
City ____________ T 4 24

Licensed by California Corporation Department
City Bond & Finance Co.
Resources $4,200,000
650 South Spring Street
Los Angeles - FAber 1841

End Forecast of Fight Over Aero Merger

NEW YORK, April 23. (AP)—A revised offer by the United Aircraft and Transport Corporation for an exchange of stock with the National Air Transport will be submitted to N.A.T. stockholders, according to a statement tonight which indicated that unification of the two companies was nearing materialization.

The statement issued jointly by F. B. Rentschler, president of United Aircraft, and C. L. Lawrence, senior vice-president of N.A.T., said a majority of the N.A.T. directors had voted to recommend the offer to their stockholders.

Under the revised plan, United offered to exchange on the basis of one share of United common for each three of N.A.T.

The statement added that all pending litigation in Delaware courts will be terminated.

BAY CITY MINES

SAN FRANCISCO, April 23. (Exclusive) Following is the official list of quotations on the San Francisco Mining Exchange:

	Bid.	Asked.
Acme	.03	.04
Aladdin	.04	.05
Alta	.02	.03
Amador	.02	.03
Amalgamated	.01	.02
Banner	.04	.05
Belmont Metals	1.00	1.35
Belmont Osborn	.09	.10
Belmont Uncle Sam	....	.04
Best and Belcher	.05	.07
Black Bear	.08	.10
Booth	.02	.03
Brenaher	.01	.02
Butte	.01	.02
Carrie	.01	.02
Cent. Eureka	.30	.35
Do. pfd.	.30	.33
Champion	.07	.09
Chollar	.02	.05
Comstock Silver	.01	.02
Concordia	.01	.02
Cons. Virginia	.01	.02
Day Rock	1.35	....
Deep Mining	.01	.02
Divide	.03	.05
Divide Ex.	.04	.06
Dix Butte	.05	.07
Double O	.02	.03
First National	.03	.05
Gemi	.01	.02
Gipsy Queen	.01	.02
Golconda	.01	.02
Goldfield Con.	.30	.31
Goldfield Dev.	.01	.02
Gould and Curry	....	.06
Gold Hill	.19	.25
Gold Reef	.01	.02
Gold Wedge	.01	.02
Gold Zone	.01	.02
Great Bend	.01	.02
Harmill	.14	.15
Ida-Maryland	.01	.06
Indian Mines	.06	.07
Jack Waite	.10	.11
Kernick	.01	.02
Kingman	.01	.02
Lone Star	.01	.03
Lucky Strike	.06	.07
MacNamara	.04	.05
Do. Crescent	.03	.04
Majestic	.01	.02
Manhattan Gold	.04	.05
Mexican	1.25	1.35
Mineral Mts.	.01	.02
Montana Mines	....	.25
Moore	.02	.03
Myrs	.01	.02
National Silver	.07	.10
North Star	.01	.03
Ophir	.01	.02
Orlando	.03	....
Palmer Union com.	.01	.02
Do. pfd.	.02	.04
Pony Meadows	.04	....
Potosi	.04	....
Prince	.01	.04
Quicksilver	.07	.04
Rosella	.02	.03
Round Mountain	.05	.08
Silver King	.02	....
Simon	.03	.03
St. Joe	.15	.20
Suraman	.04	.05
Treasure Vault	.02	.03
Trinity Gold Bar	....	.11
Union Con.	.06	.07
Union Mines	.02	.04
United M. & D.	.08	.09
Victory	.01	.02
West End	.08	.10
Western Merger	.01	.02
White Caps	.12	.13

AVIATION CORP. OF DELAWARE

A Huge Holding Company controlling Prominent Subsidiaries engaged in practically every Field of the Aviation Industry

Listed on the New York Stock Exchange

Altho only organized in the first half of 1929 the company has already succeeded in building a complete and diversified aviation unit by acquiring standing subsidiaries. Among its varied operations included, 11 of the 25 existing air-mail contracts, 13 passenger routes, including the trans-continental rail hook-up with the New York Central lines, manufacture of airplanes, operation of flying schools, an aerial survey mapping service and other directly related activities. The success of this outstanding organization, with the financial strength it represents, depends solely, in our opinion, on the future of aviation as a whole.

We Recommend A. C. of D. Buy now

PAY 20% DOWN

and the balance in 20 convenient monthly installments
Buy practically any listed stock on this plan

STOCK & REALTY ASSURANCE CORP.
STOCK BROKERS
Licensed by Corporation Department, State of California
FINANCIAL CENTER BLDG., 704 So. Spring St.
Phone VAndike 8181
WILSHIRE BRANCH 3869 Wilshire Boulevard Phone DRexel 5188
SAN PEDRO BRANCH Seventh and Main
Mail this coupon. Phone or Call at Our Office

Please send me latest report on Aviation Corp. of Delaware and your Convenient Partial Payment Plan.
Name ____________
Address ____________ City ____________

Complete Brokerage Service

Active in All Markets
Buying and Selling on Any Exchange
Listed and Unlisted Securities
Conservative Margin Accounts Accepted

E-K-FLEMING & Co.
STOCKS — BONDS
115 West Seventh Street
Ground Floor
Telephone TUcker 2221 LOS ANGELES

Eyes on the next job!

IN MANY FINANCIAL INSTITUTIONS . . you do business with a migrating sort of executive . . whose eyes are on the next job . . and if he attends to your business . . over many years . . he feels that he has been a failure!

In the old-fashioned MUTUAL Building and Loan Association OF POMONA there are no far-flung branches or associated enterprises to detract from the continuous attention your permanent business demands. So, we hold three State records.

IN THIS INSTITUTION . . you will find officers of 37½ years experience . . in the building loan business . . and we'll be here as long as God gives us to live . . with the sort of service to you that represents our pride and contentment in the MUTUAL Building and Loan Association OF POMONA.

When you want a construction loan you aren't dealing with a nervous man, sitting on the edge of his chair, wondering if he's working the right sort of politics for the advanced job in a distant bigger and better office.

Here are $14,500,000 resources, with $3,200,000 paid-in capital, surplus and reserve. With permanent officers who KNOW the building-loan business and desire to increase their enjoyment in it through many years of personal service to you. Serving you in Los Angeles.

MUTUAL BUILDING & LOAN ASSOCIATION of POMONA

37½ Years in Pomona
260 SO. THOMAS STREET
Tel. Pomona 301

11 Years in Los Angeles
1024 I. N. VAN NUYS BLDG.
7th and Spring
Tel. VAndike 4131

...EAKFAST CLUB SEES NOTABLES

...Magnate With Three ...Widely Separated Homes ...ong Its Visitors

...with three homes—each ...which is under a different ...thousands of miles distant ...the other two—made his bow ...Angeles yesterday as one of ...of honor at the weekly ...of the Breakfast Club. He ...James Currie, former head ...Seward Steamship Lines and ...of the Lago Petro... Corporation, great Venezuelan ...who is visiting South... In introducing him ...Carl A. Bundy referred ...of London, Eng." But ...later revealed the fact that ...also maintains an abode ...York and another in South ...

...was among a large ...of guests introduced yester... Others included C. S. Mott, ...of General Motors ...United States District ...Toledo; Rich... author-adventurer; ...director of the ...works; Paul Gruen... capitalist; Dr. Franco ...Italian professor of ...Endowment for Inter... Peace; Andrew Jackson ...Patrick Henry IV, both now ...and G. C. Osborn and ...vice-president and ...respectively, of the ...Corporation. ...included Dr. Rufus B. ...Col. Le Roy Smith, ...Hanson, Capt. Frank ...and B. G. Dahlberg, sugar ...and founder of the Celo...

...lm Actress Will Assist at N.V.A. Benefit

...motion-picture actresses ...programs to crowds ...the N.V.A. benefit show ...Shrine Auditorium Saturday ...

...group of screen girls, who ...under the direction of Louise ...Fifi D'Orsay, Ruth Ro... Ruth Miller, Carmelita ...Myrna Loy, Sue Carol, ...Lila Lee, Joyce Comp... Hopper, Jean Arthur, ...Helene Costello, Vir... Sally O'Neil, Molly ...Moran, June Collyer ...Marguerite Churchill.

...important counter-attraction ...with the announce... H. B. Wright that the ...Chinese will not hold a ...show, as has been the cus... more than a year.

...ncient Violin, Once King's, Brought Here

...made by Antonius and ...Amati of Cremona for ...King of France and Na... has been brought to Los ...John R. Dubbs, violin ...who is a guest of the ...

...instrument was made al... years before the birth of ...Stradivarius. It was com... in 1566, thirteen years before ...part was to appear for the ...in an operatic score. ...back of the instrument bears ...of arms of the king for ...it was made. ...is known as the man who ...a violin stolen in Los An... from Efrem Zimbalist eighteen ...ago.

...x-Convict Kills ...anch Employee

...LODGE (Mont.) April 23. ...James Lansen Taylor, 48 years ...employee on a ranch near ...was shot and killed today by ...East, 56, an ex-convict who ...has been employed as a ranch ...since his release in June, 1927. ...to the county officers in... that the killing followed a ...

...adge Purchase ...or Police Asked

...proposal that the police de... buy the new badges from ...funds rather than require the ...to buy them is contained ...resolution submitted to the ...Council yesterday by Council... Webster. ...to the provisions of the ...ordinance now under con... the officers will be re... to advance $1 for each ...The resolution was referred ...Police and Fire Commit...

...RMER FILM ACTOR SUED FOR DIVORCE

...Fairbanks, formerly a ...actor, yesterday was sued for ...by Mrs. Edna Fairbanks on ...of cruelty. Mrs. Fairbanks ...that her husband slapped ...and pushed her through a bed... door at her home, 300 Can... Drive, Beverly Hills. They were ...in October, 1920, and sep... last February. The plaintiff ...$250 a month for support of ...year-old son, William, Jr. She ...represented by Attorney Harry ...

...R GROUP TO HEAR ...OF LAW MANUSCRIPT

...Los Angeles Bar Association ...have its monthly dinner and ...session tonight at the Alex... Norman A. Bailie will pre... and Dr. Max Farrand, director ...Research department of the ...Art Gallery, will speak ...original copy of the ..."The Laws and Lib... of Massachusetts," and other ...volumes of special interest to ...to be found in the library.

...ATION ...OF DELAWARE

...lding Company controlling 40 ...subsidiaries engaged in prac... Field of the Aviation Industry ...New York Stock Exchange

...d in the first half of 1929 this ...ceeded in building an exception... ...fied aviation unit by acquiring ... Among its varied operations ...25 existing air-mail contracts ...including the trans-continental ...he New York Central and ... airplanes, operation of airports ...ial survey mapping service and ...l activities. The success of ...tion, with the financial strength ...olely, in our opinion, on the ...e.

...end A. C. of D. Buy now!

...0% DOWN

...0 convenient monthly installments ...ly any listed stock on this plan

... & REALTY ...ANCE CORP. ...K BROKERS

...ation Department, State of California ...BLDG., 704 So. Spring St., Los ...ne VAndike 8181

SAN PEDRO BRANCH—... Bank of San Pedro Bldg. Seventh and Mesa—Phone San ...

...n. Phone or Call at Our Office

...on Aviation Corp. of Delaware and details ...enient Partial Payment Plan.

... Phone ... City ...

...plete Brokerage Service

...ctive in All Markets ...and Selling on Any Exchange ...ted and Unlisted Securities ...tive Margin Accounts Accepted

...MING & CO. ...KS — BONDS ... Seventh Street ...round Floor

LOS ANGELES

...n ...ob!

...ONS . . you do ...cutive . . whose ...attends to your ...els that he has

...and Loan Asso... ...ng branches or ...the continuous ...ands. So, we

...find officers of ...g loan business ...es us to live . . ...represents our ...L Building and

...aren't dealing ...of his chair, ...of politics for ...better office.

...200,000 paid- ...ermanent of- ...iness and de- ...hrough many ...you in Los

...AL ...OCIATION ...A

...Los Angeles ...N NUYS BLDG. ...Spring ...dike 4131

ALL'S QUIET ON GASOLINE PRICE FRONT

Major Brands Back at 19 1-2 Cents; Independents Falling Into Line

The gasoline situation settled down yesterday to an average retail price of 19½ cents a gallon for major brands at chain stations following the 4-cent-a-gallon rise of Tuesday.

Independent stations, however, handling major brands and so-called bootleg gasoline, lagged behind in the otherwise general stabilization. This, it was pointed out by a leader of independent dealers, is due to the stock of fuel already on hand at independent stations which was bought before the boosting of the wholesale price.

It is expected the independents will be forced up to the present general price on major products when their present supply is sold.

The only company that did not signify its intentions to raise the wholesale price with the other major organizations, the Texas Company, fell into line yesterday and quoted the reigning tank-wagon price to dealers of 15½ cents—the previous retail price.

Whether further rises are in the offing could not be verified by officers of major companies and dealer chains yesterday.

Frolic by Group Honors Memory of Shakespeare

Celebrating William Shakespeare's birthday anniversary last night, members of the Shakespeare Foundation gathered in a dinner-dance and Elizabethan frolic at the Ambassador. E. Avery McCarthy, chairman, on behalf of the organization, presented to Director Moore of the University of California at Los Angeles a check to endow the founding of a chair of Shakespeare.

Dr. F. T. Blanchard of U.C.L.A. delivered an address on Shakespeare and R. D. McLean, actor, rendered the Bard's "seven ages of man," from "As You Like It." Lawrence Grant was toastmaster.

There were 400 guests present. The Elizabethan atmosphere was heightened by the fact that the women all wore ruffs and the men wore fifteenth century caps. Each table was designated by the name of one of Shakespeare's dramas or characters and a bust of the bard wreathed in laurel occupied the center of the dancing floor.

Yacht Builder Plans Branch

Spurred by an order obtained at the recent motorboat show, the concern of Henry J. Gielow, Inc., New York yacht builders, is about to establish Pacific Coast headquarters in Los Angeles, Ben J. Sweetland, vice-president and sales manager, announced yesterday. Offices will be opened here next month, shortly after the arrival of Joseph A. McDonald, president, and plans then will be made for establishment of ship-building yards, where all of shipbuilding for by Pacific Coast buyers will be constructed.

The contract obtained by the company at the boat show calls for the building of a $200,000 yacht for a local capitalist.

Fear Felt for Injured Doctor

Dr. George S. Shattuck, pioneer Los Angeles physician, is still in a serious condition at his home, 1103 West Forty-first street, as the result of an automobile collision on the 6th inst., it was announced yesterday by his two sons. Although he is suffering principally from shock, fears are felt for his recovery on account of his advanced age. He is 89 years of age.

One of the sons is Dr. Frank L. Shattuck of Detroit, where the elder physician is known as founder of the Detroit College of Medicine. The injured man is being attended by Dr. William M. Hoel.

MEXICAN TO HOP TODAY IN NEW TOUR

Fast Far-Flying Plane Made Here to Carry Sidar on Good-Will Flight

In a fast Emsco airplane that can carry 1000 gallons of gasoline and fly 5000 miles without landing, Col. Pablo Sidar, Mexican army pilot, is scheduled to take off at 9 a.m. today from the Emsco factory airport, in Downey, for an unannounced destinati n in Mexico.

The new ship, a high-winged monoplane powered with a 425-horsepower Wasp motor, was ordered by Col. Sidar for a series of long-distance, nonstop good-will flights that are expected to link the United States, Mexico, Central American countries and South America. He plans to make more ambitious flights than those on his 26,000-mile schedule over the same countries last year.

Today's flight will carry the Mexican flyer and an unannounced companion to a landing on the west coast of Mexico.

Then, it is understood, Col. Sidar will fill the tanks of his plane to capacity and hop off for Buenos Aires—approximately 5000 miles from the take-off point. The flight will have to start from as near sea level as possible so the ship can take advantage of the heavier air in its attempt to lift the 6000-pound fuel load.

The Downey-manufactured plane was specially designed for long hops. It is a cabin ship with the tanks built in the usual passenger space behind the two pilot seats, equipped with dual controls.

Three Taken in Five-Apartment Liquor Raid

Vice-squad officers last night made a raid on five apartments at 158 South Berendo street, arresting three men and confiscating a large quantity of whisky and beer. Those arrested, George Rice, 48 years of age, C. L. Mack, 25, and J. T. Mills, 28, of 158 Berendo street, were booked on charges of liquor possession in violation of the Wright Act.

Police had received complaints that intoxicated young persons had been seen leaving this address in the Wilshire district. Detective Lieutenant Rudolph and Officers Barnes, Leach and Jordan of the Wilshire division, entered the place. They report that it was equipped with alarm buzzers and with curtains which muffled sounds of revelry. In the five apartments asserted to have been leased by the three men the detectives say they found forty cases of whisky, 300 cases of beer, $700 cash, an automatic pistol and a shotgun. One apartment was fitted up for brewing beer, they said.

Mate's Sudden Exit Recounted

After telling his wife he was tired of women, George V. Langman, business man, waited until she had invited a number of friends to their home for dinner then left her, Mrs. Pearl Langman testified before Superior Judge Price yesterday when asking for a divorce.

"His sudden departure broke up the party," Mrs. Langman said.

A decree was granted.

WIFE BALKS AT STILL, DIVORCE PLEA STATES

If Mrs. Frances Tasovac wanted money to run her household, all she had to do was to get a still and run some "white mule," she asserts in her divorce complaint against Nick Tasovac, on file yesterday.

Tasovac, his wife admitted, offered to attend to the marketing of the product, telling her she would run no risk whatever. Another ground for divorce asserted is that Tasovac applied to his wife epithets "too vile to spread on the records of the court."

MORE JOIN OIL-CURB FIGHT

Three Companies Ask Stay of Execution of Court's Restraining Order Pending Appeal

Three more oil-producing companies yesterday entered the battle being waged in the Appellate and Supreme courts over orders of Superior Judge Hazlett restraining petroleum concerns from wasting gas in the Santa Fe Springs oil district. Five other companies are on the records of the two upper tribunals in connection with the oil conservation litigation.

Companies which entered the affray yesterday are the Twin Bell Oil Syndicate, Second Twin Bell Syndicate and the Star Petroleum Company. The other concerns are the Bandini Petroleum Company, Commodore Petroleum Company, Wilshire Oil Company, Wilshire Annex Oil Company and the Ambassador Petroleum Company.

The three new litigants filed an application with Hugh Coultis, clerk of the Supreme Court office in Los Angeles, for a writ of supersedeas, which would direct the Superior Court to stay execution of that court's temporary restraining order of March 19 and an amendatory restraining order of March 28 pending an appeal.

Arguments similar to those advanced in the case of the five concerns in the other action are advanced in the petition. It is pointed out, however, that greater gas pressure is necessary in the area in which the three companies' wells are located, to produce a given quantity of oil.

Because of this asserted greater gas pressure, the petitioners point out further, limitation of oil production would be followed by a much higher or greater proportion of gas to a given amount of oil.

The companies also declare that they are faced with the danger of their oil supply being drained by other concerns. They further contend that it has not and will not be possible to produce oil profitably or commercially from their wells without utilization of natural gas and that the use of natural gas to lift the oil is the most valuable and beneficial use which can be made of the gas.

It also is averred that if the restraining orders of the Superior Court are enforced the companies will suffer irreparable injury and their property will be illegally taken pending the determination of the appeal.

The Bandini, Wilshire, Wilshire Annex, Commodore and Ambassador companies carried their fight to the Appellate Court on a petition for a writ of prohibition against Superior Judge Hazlett, seeking to restrain the court from enforcing the gas wastage orders. The State sought to have the case heard by the Supreme Court, but the Supreme Court refused to take the case into its jurisdiction.

Last Monday oral arguments on the petition for a writ were heard. The Appellate Court had granted an alternative writ and the question before the court at the hearing was whether or not the alternative writ should be made permanent. The court took the case under submission, granting the oil companies ten days within which to file briefs and the State five days within which to file an answer.

SHIPPING NEWS

AND ACTIVITIES AT

LOS ANGELES HARBOR

RUMOR NAVY OIL CONTRACTS LET

Bids of Four Local Concerns Reported Accepted

Shell, Richfield, Texas and Hancock Winners

Price Tenders Declared to be Lowest in History

BY WALDO DRAKE

Four local oil companies have made successful bids, among twenty-two competing concerns, for the United States Navy's 1931 fuel oil needs of 4,000,000 barrels at Los Angeles Harbor, it was learned yesterday from an authentic source. Prices tendered were lowest in history among the successful bidders, ranging from 54 cents per barrel, by the Shell Oil Company, to 70 cents, by the Richfield Oil Company.

The present navy contract for local fuel oil delivery is 73 1-2 cents per barrel, while the contract for the fiscal year 1929 was 76 1-2 per barrel.

Winning bids, expected to be officially announced tomorrow, are reported to be as follows: Shell Oil Company, 350,000 barrels at 54 cents per barrel; Hancock Oil Company, 700,000 barrels at 60 cents per barrels; Texas Company 1,000,000 barrels at 65 cents per barrel, and the Richfield Oil Company, 4,000,000 barrels at 70 cents. It was explained that the contract will be filled in sequence of prices, i.e., Shell's low offer for 350,000 barrels will be first utilized, followed by the Hancock and Texas quotas, so that not more than 2,000,000 barrels will be bought from the Richfield Oil Company at 70 cents. The contracts contain the option that any of the above companies may furnish any desired amount beyond their actual bids; i.e., Shell has the opportunity to supply the entire 4,000,000 barrels at the 54-cent price.

In addition to the above, successful bids will be announced within the week on approximately 3,000,000 barrels of fuel oil for navy use on the East Coast and 500,000 barrels of Diesel oil for submarine use.

SALVAGE COMPANY BUYS GROUNDED CRAFT

Merritt, Chapman & Scott have bought the K Line freighter Rhine Maru, which went ashore at Point Sur last month, and which the firm has been salvaging. All deck machinery will be taken off, the tug Homer leaving Monterey for the scene today for that purpose. It is possible the hull will be left among the rocks.

Several thousand bales of wet and dry cotton already have been salvaged from the holds, and some cargo remains to be gotten out.

M. Shinoda, manager at Tokio of the Ogura Oil Company, arrived at Los Angeles on his tanker Koyo Maru yesterday for an inspection of local and Elwood oil facilities. J. Iwakami, manager of the associated Asano Bussan Company at San Francisco, joined Shinoda here. The tanker will proceed to Elwood today to load for the Orient. She and the Ogura Maru are fifteen-knot tankers. Balfour, Guthrie & Co., are agents.

The former gambling barge Johanna Smith has been sold, according to unconfirmed report, which is that she again will return to sea, either as a gaming ship or a fishing barge. Customs records still show her owner as Joseph A. Hartman of Bell, Cal.

Union Ice Company yesterday informed the Harbor Commission that it plans to build a cold storage and freezing plant at its Mormon Island factory for the storage of fresh fish. Company officials explained that the proposed plant will fill a long-felt need of the local packing industry and requested that the company's lease with the Harbor Department include construction of the cold storage unit.

March revenues of the port totaled $202,073.14, slightly below March, 1929, it was announced yesterday by Port Manager Burt Edwards. Wharfage led the list, with $95,989; other items being dockage, $17,434; pilotage fees, $25,332; land rentals, $25,174; Harbor Belt Line, $9325; warehouse fees, $4684.

North German Lloyd's liner Columbus, making a globe cruise for Raymond & Whitcomb, will arrive at the port from Hilo at 6 p.m. tomorrow, it was announced last night by Williams, Dimond & Co., N.G.L. agent. She was originally scheduled to arrive at 4 p.m.

The Columbus, carrying 300 passengers, will dock overnight at the Union Pacific terminal, Terminal Island, and after loading 33,000 barrels of bunker oil, will sail at noon Saturday for New York.

The Harbor Department yesterday granted a permit to the Department of Water and Power to construct a $33,000 fresh-water storage tank on Terminal Island, near Terminal Way, for augmentation of the port's water supply.

Five ship joiners will be required to install a second-hand Diesel engine in the pilot boat Catherine Cryer, the Board of Harbor Commission decided yesterday at the weekly meeting. The board approved a salary order for their temporary employment.

Capt. Harry H. Birkholm, district manager of General Steamship Corporation, yesterday announced that the firm has opened new passenger offices at 609 South Grand avenue, in charge of Arthur Friberger, district passenger agent. Mr. Friberger will also have on his staff Charles B. Edmonds, who has been on the local passenger staff of the French Line.

DAILY CATALINA SERVICE
(Except Sunday)

Leave Berth 185, Wilmington district, 10 a.m. and 3:30 p.m.
Arrive Berth 185, 10:15 a.m. and 6 p.m.

SUNDAY

Leave Berth 185, 10 a.m.
Arrive Berth 185, 10:10 a.m. and 6 p.m.

AIR MAIL SCHEDULE

(Mail as early as possible.)

Eastbound (day schedule:) Leaves Los Angeles 7:35 a.m. daily, except Monday, connecting at Salt Lake City with eastern lines. Arrives Salt Lake City 2:45 p.m., Mountain Time; Chicago, 6 a.m., Central Time; New York City, 6:40 p.m., Eastern Time. (Closing time for eastbound mail: Arcade Station, 6:30 a.m.; airport, 7:35 a.m.; main postoffice and substations, 5:30 a.m.)

Eastbound (night schedule:) Leaves Los Angeles 7 p.m. daily; arrives Salt Lake City 2:45 a.m., Mountain Time; Chicago, 6 p.m., Central Time; New York City, 6:40 a.m., Eastern Time. (Closing time, Arcade Station, 6 p.m.; airport, 7 p.m.; main postoffice and substations, 5 p.m.)

Westbound (day schedule:) Leaves New York City 11 a.m., Eastern Time; Chicago, 5 p.m., Central Time; Salt Lake City, 6:10 a.m., Mountain Time; arrives Los Angeles, 3:25 p.m., Pacific Time.

Westbound (night schedule:) Leaves New York City 8 p.m., Eastern Time; Chicago, 8 a.m., Central Time; Salt Lake City, 9:30 p.m., Mountain Time; arrives Los Angeles, 4:15 a.m., Pacific Time.

Coastwise, northbound: Leaves Los Angeles, 11:45 p.m., daily; arrives Bakersfield, 12:50 a.m.; Fresno, 2 a.m.; San Francisco, 5 a.m.; Medford, Or., 8 a.m.; Portland, 10:30 a.m.; Tacoma, 12:30 p.m.; Seattle, 1 p.m. (Closing time for northbound mail: Arcade Station, 10:55 p.m.; air mail boxes, 9 to 10 p.m.)

Coastwise, southbound: Leaves Seattle, 11:45 p.m.; San Francisco, 12:50 p.m.; arrives Los Angeles, 5 p.m.

Sun, Moon and Tide

New April 28 — First May 5 — Full May 12 — Last May 20

THURSDAY, APRIL 24

Sun rises 5:11 a.m., sets 6:31 p.m.
Moon rises 3:17 a.m., sets 2:45 p.m.

TIDES, LOS ANGELES HARBOR

Apr.	Low		High		Low		High	
24	0:44	1.7	6:22	4.3	12:43	0.3	7:09	4.7
25	1:15	1.1	7:03	4.4	1:08	0.4	7:31	5.0
26	1:46	0.6	7:41	4.3	1:31	0.6	7:55	5.4
27	2:19	0.1	8:20	4.2	1:55	0.8	8:15	5.7
28	2:54	-0.3	9:00	4.1	2:18	1.1	8:41	5.9
29	3:31	-0.6	9:44	3.6	2:48	1.4	9:09	6.0
30	4:14	-0.7	10:32	3.4	3:10	1.8	9:42	6.0

Note—Tides are given in order of occurrence; first column denoting time and second column height in feet above or below mean low water. Light face type denotes a.m.; black face, p.m.

SHIPPING

PASSENGER SCHEDULE
VESSELS ARRIVING

	Berth
Thursday, April 24—	
Manila Maru, Buenos Aires via Galveston, 1 p.m.	228E
El Salvador, New York via Central America & Mexican ports, 8 a.m.	188
Humboldt, San Francisco, 8 a.m.	88
Harvard, San Diego, 3 p.m.	155
Yale, steamer, San Francisco, 10 a.m.	155
Olymont, Seattle via S. F., 8 a.m.	160
Ruth Alexander, Seattle via S. F., 4 p.m.	154
Friday, April 25—	
City of Los Angeles, Hilo, Honolulu, 10 a.m.	156
Columbus, Orient, via Hilo, 6 p.m.	232B
Bolivar, Mexican ports, 8 a.m.	30
Yale, San Diego, 2 p.m.	155
Saturday, April 26—	
Pacific Shipper, San Francisco, 8 a.m.	188
Hollywood, San Francisco, 8 a.m.	178
Wapama, San Francisco, 6 a.m.	88
Harvard, San Francisco, 10 a.m.	155

VESSELS SAILING

	Berth
Thursday, April 24—	
Humboldt, San Francisco, 7 p.m.	88
Harvard, San Francisco, 4 p.m.	155
Yale, San Diego, 3 p.m.	155
El Salvador, San Francisco, 5 p.m.	188
Friday, April 25—	
Ruth Alexander, San Diego, 8 p.m.	154
Bolivar, San Francisco, 5 p.m.	30
Yale, San Francisco, 4 p.m.	155
Saturday, April 26—	
Tianaren, Brisbane, 5 p.m.	60
Diamond Head, Honolulu, Hilo, noon	156
Tongking, San Francisco, 5 p.m.	52
Manila Maru, Yokohama (direct), 3 p.m.	228E
Olymont, Seattle via S. F., 5 p.m.	160
Columbus, New York via Cristobal, noon	232B
Pacific Shipper, London, Liverpool, Manchester, Glasgow, 5 p.m.	188
Hollywood, River Platte ports, 5 p.m.	178
Wapama, San Francisco, 7 p.m.	88
Harvard, San Diego, 3 p.m.	155

VESSELS IN PORT
Midnight, Wednesday, April 23

PASSENGER VESSELS

Tianaren, motorship (Swed.)	231
Diamond Head, steamer	156
Tongking, motorship (Dan.)	36

CARGO VESSELS

Alamar, steamer	230B
Hamlin F. McCormick, steamer	185
Hamburg Maru, steamer (Jap.)	228D
Golden Dragon, steamer	217
S. A. Perkins, steamer	L.B.
Sidney M. Hauptman, steamer	175
Nebraskan, steamer	176
Texan, steamer	175
Oneida, steamer	L.B.

OIL CARRIERS

H. T. Harper, tanker	98
Pueblo, tanker	L.B.
Samuel Q. Brown, tanker	150
Oleum, tanker	150
Koyo Maru, tanker (Jap.)	150
Tejon, tanker	238

LUMBER CARRIERS

W. R. Chamberlin, Jr., steamer	198
Eureka, steamer	224
San Pedro, steamer	224
Cascade, steamer	74
Astoria, steamer	224
El Capitan, steamer	107
Olympic, steamer	74

LOCATION OF BERTHS

Outer Harbor, 35 to 73.
San Pedro, 74 to 98.
West Basin, 101 to 149.
Wilmington, 150 to 190.
East Basin, 191 to 204.
Terminal Island, 205 to 241.
Long Beach, not numbered.

RADIO REPORT

The Radio Corporation of America, in co-operation with the United States Health Service and the Seaman's Institute, will receive requests through the KSE station at Los Angeles Harbor, for medical and surgical services for ships at sea.

LOS ANGELES STATION

Noon, April 22

PAT DOHENY, Los Angeles for Shanghai, 2005 miles west of Los Angeles.
ARCHER, Balboa for Honolulu, 1578 miles east of Honolulu.
WILLIAM ISOM, Balboa for San Francisco, 1124 miles south of San Francisco.
ROMULUS, Los Angeles for Balboa, 495 miles south of Los Angeles.
CHILSCO, Chanaral for Los Angeles, 1819 miles south of Los Angeles.
BIRKENHEAD, Balboa for Estero Bay, 1804 miles south of Estero Bay.
SUNOIL, Los Angeles for Balboa, 1178 miles north of Balboa.

8 p.m., April 22

CITY OF PANAMA, Champerico for Puerto Arena, 200 miles north of Puerto Angel.
CALIFORNIA, Los Angeles for Tocopilla, 2392 miles south of Los Angeles.
DEROCHE, Ioco for Port San Luis, 289 miles north of Port San Luis.
MONTAUK, Los Angeles for Balboa, 2790 miles north of Balboa.
TONOKING, Balboa for Los Angeles, 143 miles south of Los Angeles.
POMONA, Balboa for Los Angeles, 795 miles south of Los Angeles.
H. M. STOREY, Los Angeles for Balboa, 1229 miles north of Balboa.
ABSAROKA, Los Angeles for Balboa, 1660 miles north of Balboa.
POINT SUR, Los Angeles for Balboa, 1100 miles north of Balboa.
ARGYLL, Los Angeles for San Francisco, 317 miles north of Los Angeles.
PRESIDENT HARRISON, Balboa for Los Angeles, 1671 miles south of Los Angeles.
HUGUENOT, Los Angeles for Balboa, 2093 miles north of Balboa.
HAWAIIAN STANDARD, El Segundo for Crescent City, 372 miles south of Crescent City.
STANDARD SERVICE, Los Angeles for Topolobampo, 527 miles north of Topolobampo.
LAKE FRANCES, Los Angeles for San Francisco, 22 miles north of Los Angeles.

Noon, April 23

RADNOR, Los Angeles for Balboa, 98 miles south of Los Angeles.
JULIA LUCKENBACH, Balboa for Los Angeles, 539 miles south of Los Angeles.
LEVANT ARROW, Los Angeles for Shanghai, 271 miles west of Los Angeles.
PACIFIC HEMLOCK, Los Angeles for Balboa, 440 miles south of Los Angeles.
PACIFIC OAK, Balboa for Los Angeles, 234 miles south of Los Angeles.
EAGLE, Balboa for Los Angeles, 160 miles south of Los Angeles.
ROBERT E. HOPKINS, Balboa for Los Angeles, 319 miles south of Los Angeles.
SAMUEL Q. BROWN, Balboa for Los Angeles, 32 miles south of Los Angeles.

8 p.m., April 23

OLYMONT, San Francisco for Los Angeles, 75 miles north of Los Angeles.
DOROTHY WINTERMOTE, San Francisco for Los Angeles, 102 miles north of Los Angeles.
MONTEBELLO, Los Angeles for Balboa, 2655 miles north of Balboa.
CITY OF LOS ANGELES, Honolulu for Los Angeles, 588 miles west of Los Angeles.
CITY OF HONOLULU, Los Angeles for Honolulu, 1700 miles west of Los Angeles.
LA PLACENTIA, Balboa for Los Angeles, 398 miles south of Los Angeles.

SAN FRANCISCO STATION

8 p.m., April 22

NORA, Los Angeles for Iquique, 1755 miles northwest of Iquique.
CAPT. A. F. LUCAS, El Segundo for Astoria, 761 miles from Astoria.
K. R. KINGSBURY, Richmond for Los Angeles, 105 miles south of Richmond.
F. H. HILLMAN, Richmond for Esterobay, 175 miles south of Richmond.
W. S. MILLER, Los Angeles for Manzanillo, 719 miles from Manzanillo.
HAWAIIAN STANDARD, El Segundo for Crescent City, 200 miles south of Crescent City.
WATSONVILLE, Los Angeles for San Francisco, 115 miles south of San Francisco.
CITY OF LOS ANGELES, Honolulu for Los Angeles, 588 miles west of Los Angeles.
LAKE FRANCES, Los Angeles for San Francisco, 130 miles south of San Francisco.
RICHFIELD, Long Beach for Seattle, 792 miles south of Seattle.
EMIDIO, Seattle for Los Angeles, 515 miles from Los Angeles.
CITY OF HONOLULU, Los Angeles for Honolulu, 1700 miles west of Los Angeles.
ARGYLL, Los Angeles for Vancouver, 532 miles from Los Angeles.
COLOMBIA, Balboa for Puntarenas, 422 miles from Puntarenas.
PACIFIC CEDAR, San Francisco for Seattle, left San Francisco, 4 p.m.
WILHELMINA, Honolulu for Portland, 1614 miles southwest of Portland.
MAUI, San Francisco for Honolulu, 100 miles southwest of San Francisco.
COYA, Tacoma for San Francisco, 75 miles from San Francisco.
CAPAC, Portland for San Francisco, 142 miles from San Francisco.
MANUKAI, Honolulu for San Francisco, 72 miles west of San Francisco.

Noon, April 22

The Mackay Radio and Telegraph Company, in co-operation with the Los Angeles Receiving Hospital staff, will receive requests for medical and surgical services from ships' crews and vessels at sea through KOK station at Los Angeles Harbor.

LOS ANGELES STATION

TAI-PING-YANG, Los Angeles for Manila, 2222 miles west of Los Angeles.
ORKANGER, Melbourne for San Francisco, 3004 miles southwest of Los Angeles.
PAUL SHOUP, Los Angeles for New York, 44 miles northeast of Colon.
TAI YANG, Auckland for Plasjoe, 245 miles northwest of Barwin, Australia.

8 p.m., April 22

TEXAS, left Zamboanga for San Francisco.
PRESIDENT PIERCE, Los Angeles for Yokohama, 1933 miles west of Honolulu.
PRESIDENT POLK, Los Angeles for Kobe, 197 miles east of Kobe.
NICOLINE MAERSK, Los Angeles for Orient, 450 miles west of Los Angeles.
U.S.A.T. SOMME, Balboa for San Francisco, 1393 miles northwest of Balboa.
PETER KERR, Los Angeles for New York, 426 miles northeast of Colon.
SAN DOMINGO, Newport News for Los Angeles, 1527 miles northeast of Colon.
SAN MARCOS, Philadelphia for Los Angeles, 135 miles northeast of Colon.
SAN GABRIEL, Los Angeles for Charleston, 300 miles south of Charleston.
GOLDEN ROD, Levuka for Honolulu, 1068 miles southwest of Honolulu.

Noon, April 23

TAI SHAN, Los Angeles for Balboa, 1662 miles south of Los Angeles.
BRIMANGER, Puntarenas for Los Angeles, 1500 miles south of Los Angeles.

8 p.m., April 23

JOHN BAKKE, San Francisco for Puntarenas, 275 miles south of San Francisco.
SAMOA, Los Angeles for San Simeon, 20 miles north of Los Angeles.
ELDORADO, Los Angeles for San Francisco, 22 miles north of Los Angeles.
MARIE MAERSK, Bahia Blanca for Los Angeles, 3630 miles south of Los Angeles.
BALAKLAVA, River Plate for Los Angeles, 3907 miles south of Los Angeles.
JOHN C. KIRKPATRICK, Los Angeles for San Francisco, 340 miles south of San Francisco.
SAN VICENTE, Los Angeles for San Francisco, 54 miles north of Los Angeles.
PATRIA, San Diego for fishing banks, at Magdalena Bay.
SCHWABEN, Los Angeles for Balboa, 1800 miles south of Los Angeles.
SAN RAFAEL, Los Angeles for Balboa, 1400 miles northwest of Balboa.
HUMBOLDT, San Francisco for Los Angeles, at Santa Barbara.
LA BREA, loading at Ventura for Los Angeles.

7 a.m., April 23

GLORY OF SEAS, Galapagos for Cocos Island, arrived 7 a.m.
STELLA DE GENOA, Galapagos for Cocos Island, arrived 7 a.m.
SAINT VERONICA, Galapagos for Cocos Island, arrived 7 a.m.
SACRAMENTO, Galapagos for Cocos Island, arrived 7 a.m.

SAN FRANCISCO STATION

Noon, April 23

HAKONESAN MARU, Los Angeles for Tacoma, 365 miles from Tacoma.

8 p.m., April 23

ARGYLL, Los Angeles for Vancouver, 532 miles from Los Angeles.
MUNAMI, San Francisco for Portland, 258 miles from San Francisco.
WAPAMA, Los Angeles for San Francisco, 122 miles from San Francisco.
HORACE X. BAXTER, Los Angeles for Everett, 813 miles from Everett.
EDWIN CHRISTENSON, Los Angeles for San Francisco, 125 miles from San Francisco.
GOLDEN WEST, Honolulu for San Francisco, 118 miles from San Francisco.
DOYLESTOWN, San Francisco for Port Angeles, 87 miles from San Francisco.
CADDOPEAK, Port Angeles for San Francisco, 192 miles from San Francisco.
NOYO, San Francisco for Fort Bragg, 35 miles from San Francisco.
MAUNAALA, Hilo for San Francisco, 234 miles from San Francisco.
FRANK H. BUCK, Port Costa for Seattle, 415 miles from Seattle.
DIST. OF COLUMBIA, Los Angeles for Port Costa, 74 miles from Port Costa.
ADMIRAL FARRAGUT, Los Angeles for San Francisco, 85 miles from San Francisco.
ADMIRAL PEARY, San Francisco for Los Angeles, 150 miles from Los Angeles.
RUTH ALEXANDER, San Francisco for Los Angeles, 283 miles from Los Angeles.
JOHN BAKKE, San Francisco for Los Angeles, 275 miles from San Francisco.
COLUMBIA, Los Angeles for Vancouver, 1017 miles from Vancouver.

ARRIVALS AND DEPARTURES

Compiled by Marine Exchange

ARRIVED, WEDNESDAY, APRIL 23

Ship	Time	From	Operator
CASCADE, steamer	12:10 a.m.	Grays Harbor	E. K. Wood Lumber Co.
ADMIRAL HALSTEAD, steamer	3:05 a.m.	Port Angeles-S. F.	Pacific S.S. Co.
HAMBURG MARU, ss. (Jap.)	5:10 a.m.	Orient-S. F.	Osaka Shosen Kaisha
STAR & CRESCENT BARGE	5:25 a.m.	San Diego	Star & Crescent Trans. Co.
SIDNEY M. HAUPTMAN, ss.	6:00 a.m.	Philadelphia	Munson-McCormick Line
TONOKING, motorship (Dan.)	8:30 a.m.	Antwerp	East Asiatic Co.
HARVARD, steamer	9:45 a.m.	San Francisco	Los Angeles S.S. Co.
KOYO MARU, tanker (Jap.)	10:15 a.m.	Yokohama	Ogura Oil Co.
NEBRASKAN, steamer	11:15 a.m.	New York	Amer.-Hawaiian S.S. Co.
SAMUEL Q. BROWN, tanker	2:30 p.m.	Havre	Tidewater Oil Co.
H. T. HARPER, tanker	2:45 p.m.	San Diego	Standard Oil Co. of Cal.
TEXAN, steamer	9:10 p.m.	San Francisco	Amer.-Hawaiian S.S. Co.
PUEBLO, tanker	11:45 p.m.	New York	Petroleum Nav. Co.

Vessels arriving between 9 p.m. and midnight estimated from radio reports and operators' advices.

SAILED, WEDNESDAY, APRIL 23

Ship	Time	For	Operator
ROYAL PRINCE, steamer (Br.)	2:20 a.m.	Yokohama	Prince Line
RADNOR, steamer	3:20 a.m.	Galveston	American Gulf Orient Line
BRITISH STAR, tanker (Br.)	5:00 a.m.	Wellington	Acct. Union S.S. Co. of N. Z.
COLUMBIA, motorship (Dan.)	5:35 a.m.	San Francisco	Acct. Amer. Trading Co.
TAMIAHUA, tanker	6:30 a.m.	New York	Richfield Oil Co.
TORRES, tanker	8:35 a.m.	Elwood	Richfield Oil Co.
STAR & CRESCENT BARGE	12:25 p.m.	San Diego	Star & Crescent Trans. Co.
VIRGINIA, tanker	1:00 p.m.	Manila	Texas S.S. Co. of Cal.
SACRAMENTO, steamer	1:45 p.m.	San Francisco	Nelson S.S. Co.
SAN VINCENTE, steamer	2:25 p.m.	San Francisco	Quaker Line
TAMALPAIS, steamer	2:40 p.m.	S. F.-Eureka	Little River Redwood Co.
HARVARD, steamer	3:25 p.m.	San Diego	Los Angeles S.S. Co.
CHICHIBU MARU, ms. (Jap.)	4:00 p.m.	S. F.-Orient	Nippon Yusen Kaisha
CADARETTA, steamer	5:00 p.m.	S. F.-Seattle	Nelson S.S. Co.
ELDORADO, steamer	5:25 p.m.	S. F.-Portland	McCormick S.S. Co.
KINDERDYK, steamer (Dutch)	11:00 p.m.	San Francisco	Holland-America Line
ADMIRAL HALSTEAD, steamer	9:30 p.m.	S. F.-Port Angeles	Pacific S.S. Co.
STUART DOLLAR, steamer	10:00 p.m.	San Fran.	Dollar S.S. Lines, Inc., Ltd.
VENICE MARU, steamer (Jap.)	8:35 p.m.	S. F.-Orient	"K" Line
WALTER A. LUCKENBACH, ss.	8:05 p.m.	San Francisco	Luckenbach Lines
YANKEE ARROW, tanker	9:00 p.m.	Portland	Standard Trans. Co.
HARVESTER, tanker	5:15 p.m.	Boston	Texas S.S. Co. of Cal.
MUKILTEO, steamer	5:00 p.m.	S. F.-Eureka	Nelson S.S. Co.
JOHN C. KIRKPATRICK, ss.	6:00 p.m.	S. F.-Seattle	Andrew F. Mahony
SAMOA, steamer	5:40 p.m.	S. Simeon-S. F. Act.	Christenson-H. Line
TRINIDAD, steamer	6:50 p.m.	Santa Barbara-S. F.	Hammond L. Co.

Vessels sailing between 9 p.m. and midnight estimated from operators' advices.

TO ARRIVE AND SAIL TODAY

Compiled by Marine Exchange

VESSELS DUE TO ARRIVE, THURSDAY APRIL 24

Ship	Berth	From	Operator
HUMBOLDT, steamer	88	San Francisco	L.A. S.F. Nav. Co.
RUTH ALEXANDER, steamer	153	Seattle-S.F.	Pacific S.S. Co.
MANILA MARU, steamer (Jap.)	228E	B.A.-Galveston	Osaka Shosen Kaisha
EL SALVADOR, steamer	188	N.Y.-Mazatlan	Panama Mail S.S. Co.
OLYMONT, steamer	160	Seattle-S.F.	Nelson S.S. Co.
HARVARD, steamer	155	San Diego	Los Angeles S.S. Co.
YALE, steamer	155	San Francisco	Los Angeles S.S. Co.
DOROTHY WINTERMOTE, steamer	178	Seattle-S.F.	McCormick S.S. Co.
ERNEST H. MEYER, steamer	177	Portland-S.F.	McCormick S.S. Co.
PACIFIC OAK, steamer	232A	Norfolk	Dimon S.S. Corp.
NYHORN, motorship (Nor.)	[illegible]	Puntarenas	Knutsen Line
ADMIRAL PEARY, motorship	[illegible]	Portland-S.F.	Pacific S.S. Co.
HERMAN F. WHITON, steamer	[illegible]	Galveston	Union Sulphur Co.
LIBERATOR, steamer	[illegible]	Port Arthur	Amer. Gulf Orient Line
SILVERAY, motorship (Br.)	232B	Orient-S.F.	Kerr Lines
F. H. KINGSBURY, tanker	[illegible]	Richmond	Standard Oil Co. of Cal.
EAGLE, tanker	[illegible]	New York	Standard Transp. Co.
LA BREA, tanker	157	Ventura	Union Oil Co.
TORRES, tanker	L.B.	Elwood	Richfield Oil Co.
DAISY GRAY, steamer	96	Portland-S.D.	S.S. Freeman Co.

VESSELS DUE TO SAIL, THURSDAY, APRIL 24

Ship	Berth	For	Operator
HUMBOLDT, steamer	88	San Francisco	L.A. S.F. Nav. Co.
HARVARD, steamer	155	San Francisco	Los Angeles S.S. Co.
YALE, steamer	155	San Diego	Los Angeles S.S. Co.
EL SALVADOR, steamer	188	San Francisco	Panama Mail S.S. Co.
ADMIRAL PEARY, motorship	154	S.F.-Portland	Pacific S.S. Co.
HAMBURG MARU, steamer (Jap.)	228D	New York	Osaka Shosen Kaisha
GOLDEN DRAGON, steamer	228D	S.F.-Orient	Oceanic & Or. Nav. Co.
SIDNEY M. HAUPTMAN, steamer	175	San Francisco	Munson-McCormick Line
NEBRASKAN, steamer	176	San Francisco	Amer.-Hawaiian S.S. Co.
OLEUM, tanker	150	San Diego	Union Oil Co.
KOYO MARU, tanker (Jap.)	150	Elwood	Ogura Oil Co.
TEJON, tanker	240	Portland	General Pet. Corp.
H. T. HARPER, tanker	98	Manzanillo	Standard Oil Co. of Cal.
PUEBLO, tanker	L.B.	New York	Petroleum Nav. Co.
SAMUEL Q. BROWN, tanker	150	New York	Tidewater Oil Co.
EAGLE, tanker	238	New York	Standard Transp. Co.
W. R. CHAMBERLIN, JR., steamer	198	Tacoma	W. R. Chamberlin & Co.
ONEIDA, steamer	Ford-L.B.	San Francisco	Ford Motor Co.

News of Ships and Sailings at Pacific Ports

SEATTLE, April 23.—Railroads are considering reductions in transcontinental rates on silk, which, if effected, will bring movement of the product from the Orient through North Pacific ports to normal again, S. Uchida, manager in the United States of the Osaka Shoshen Kaisha, declared here today.

He added that silk held for future delivery and for which there is no immediate demand will continue to move by the water route through the Panama Canal to New York, as it is in storage in transit, saving warehousing costs.

Uchida recently returned here from New York where general offices of the O.S.K. were opened.

The Motorship Bullaren will load lumber for Papeete in the South Seas as well as for its regular calls at Australian ports when it arrives on Puget Sound next Tuesday. The Bullaren, operated by the General Steamship Corporation, will load at Tacoma and Bellingham, and later lift petroleum products at California ports.

PORTLAND, April 23.—Included in the outbound cargo of the British steamer Narenta of the North Pacific Coast Line, when she sails tomorrow, will be fifteen tons of old automobile radiators, destined as scrap radiators for delivery at Hamburg.

The Narenta reported here late today after loading lumber at Westport since Monday. In addition to the radiators she will load copra cake and 180,000 feet of lumber locally for delivery at Hamburg.

ARRIVALS AND CLEARANCES AT PACIFIC PORTS

SAN FRANCISCO, April 23. (AP)—Arrived: Svea, 12:15 a.m., Grays Harbor; Charles L. Webster, Jr., 12:20 a.m., Astoria; Olympic, 12:45 a.m., Seattle; Hollywood, 2 a.m., St. Helens; Caspar, 3:35 a.m., Caspar; Willbolo, 5:35 a.m., Portland; Lake Miraflores, 6:10 a.m., Los Angeles; Knoxville City, 6:30 a.m., Baltimore; Vega, 7 a.m., Philadelphia; Admiral Chase, 7:45 a.m., Los Angeles; Celilo, 7:35 a.m., Port Gamble; Wallingford, 9:15 a.m., Los Angeles; Yellowstone, 3:30 a.m., Grays Harbor; Brookdale, 11 a.m., Los Angeles; Point Reyes, 10:22 a.m., Los Angeles; Yale, 10:06 a.m., Los Angeles; Lubrico, 12:10 p.m., Astoria.

Sailed: Admiral Peary, 12:05 a.m., Los Angeles; Sea Foam, 12:05 a.m., Eureka; Lumberman, 2:55 a.m., Coos Bay; Barbara C., 8:35 a.m., Seattle; Maui, 12:27 p.m., Honolulu; Doylestown, 11:30 a.m., Seattle; K. R. Kingsbury, 1:15 p.m., Estero Bay; Eburna, 2:55 p.m., Yokohama; Dan F. Hanlon, 3:15 p.m., Columbia River; Ruth Alexander, 3:24 p.m., Los Angeles; Lillian Luckenbach, 3:44 p.m., Portland; Yale, 4:14 p.m., Los Angeles; Pacific Cedar, 4:55 p.m., Seattle; Willsipo, 5:35 p.m., Seattle; Olympic, 7:05 p.m., Seattle.

SEATTLE, April 23.—Arrived: Iowan, 7:30 a.m., K. I. Luckenbach, 5 p.m., Matthew Luckenbach, 5 p.m., Tacoma; Grizzdu, 5 p.m., Puget Sound ports.

Sailed: San Diego, 4 a.m., Philadelphia; San Diego, 5 p.m., Los Alamos, 1 p.m., Jane Nettleton, 3 p.m., Lebre, 5 p.m., Los Angeles; Condor, 10 a.m., Tacoma; Lakina, 2 p.m., Cordova, noon, Alaska; Diamond Cement, 10 p.m., View Cove; Lake Fandon, 7 p.m., Kamchatka; Jacox, 5 p.m., Curacao, 4 a.m., Puget Sound ports; Dorothy Alexander, midnight, San Diego; Seattle, 11 p.m., Yokohama; Arabia Maru, 9 p.m., Vancouver, B. C.; Benreoch, 8 p.m., Rotterdam; Charles R. McCormick, 11:40 a.m., Aberdeen; Tashmoo, 5:13 a.m., New York.

PORTLAND, April 23.—Arrived: Oregalia, 3 a.m., Glasgow and way, via Puget Sound; Daisy Gadsby, 1:15 p.m., Knappton. At Driscoll, Yojin Maru, 11:05 a.m., Miki.

Sailed: Nictheroy, 8 a.m., Rotterdam and way; J. A. Moffett, 10:30 a.m., San Francisco; Tillamook, 6 a.m., Los Angeles, via Tillamook Bay. From Westport, Tuscaloosa City, 6 a.m., British Columbia and Puget Sound. From Longview, Robin Hood, 5 p.m., Portsmouth.

SAN DIEGO, April 23.—Arrived: Daisy Gray, 7 a.m., Portland; Harvard, 8 p.m., San Francisco.

Departed: H. T. Harper, 5 a.m., Los Angeles; Daisy Gray, 4 p.m., Los Angeles.

ASTORIA, April 23.—Arrived: Topila, 2 p.m., Los Angeles.

Sailed: Admiral Peoples, 3:45 a.m., San Diego and way.

ABERDEEN (Wash.) April 23.—Arrived: Shasta, 3 a.m., San Francisco.

PANAMA CANAL, April 22.—Passed bound east: Pacific Reliance, San Francisco for Glasgow; Knute Nelsen, San Francisco for London; Quebec City, Vancouver for Continent; Sulairia, San Francisco for Glasgow; Arisona, Seattle for Port Arthur; Standard Arrow, Los Angeles for New York; Dixie Arrow, Los Angeles for Boston; Columbian, San Francisco for New York; Robert Luckenbach, San Francisco for New York; Charles Christensen, Vancouver for New York; Tokiwa Maru, San Francisco for New York.

Passed bound west: Lubrafol, Antwerp for Los Angeles; Chicean, New York for Los Angeles; Fjordem, Mobile for Pacific ports; Northmoor, Liverpool for Pacific ports; Charles Nelson, Charleston for San Francisco.

TRANS-PACIFIC MAIL

Following schedule of sailing is provided by the Los Angeles Postoffice:

April 23, from San Francisco. Mail for China, Japan, Korea, Siberia, Hongkong, Siam, Canton, Str. Set., French Indochina, Dutch East Indies, Philippines and Hawaii.

April 25, from Los Angeles. Specially addressed correspondence for Central and South America.

April 26, from Los Angeles. Mail for Japan, Korea and Siberia.

April 26, from Los Angeles. Mail for Hawaii.

April 26, from Los Angeles. Specially addressed correspondence from Central and South America.

For connections at Seattle mail must leave Los Angeles the second day prior to date of sailing, not later than 7:10 a.m.

To connect at San Pedro for the Hawaiian Islands every other Saturday, mail must leave Los Angeles at 8:30 a.m. on Saturday.

Note—To connect at San Francisco, mail must leave Los Angeles on dispatch made not later than 5:30 p.m. the day prior to date of sailing.

NAVAL ORDERS

WASHINGTON, April 23. (Exclusive)—Navy orders posted today follow:

Lieut. F. J. Barden to Pensacola.
Lieut. E. E. Roth to Navy Department.
Lieut. E. E. Stevens to Newport, R. I.
Lieut. C. G. Terrell to Parris Island, S. C.
Lieut. H. W. Johnson to U.S.S. Trenton.
Lieut. L. A. Puckett to Bureau of S. & A.
Lieut. J. A. Rebentisch to same.
Lieut. E. A. McKenzie to same.
Chief Machinist R. O. Deitzer to Canal Zone.
Chief Electrician J. E. Malmberg to Camden, N. J.
Chief Electrician E. S. Tucker to New York.
Electrician H. F. Letts to U.S.S. Milwaukee.
Chief Carpenter J. F. Gallaise to U.S.S. Richmond.
Chief Carpenter W. J. Waleworth to Boston.
Chief Pharmacist R. K. Mason to Philadelphia.
Chief Pharmacist L. W. Rider to U.S.S. Relief.

INJUNCTION IN LORRAINE CASE UPHELD

Property to be 'Tied Up Until After Trial of Divorce Action

After listening to affidavits attacking the legality of the Texas divorce of David G. Lorraine, millionaire inventor of a gas trap separator, Superior Judge Gans yesterday continued in force an injunction granted by Superior Judge Gates against transfer of stock or real estate belonging to Lorraine, defendant in the divorce suit of Mrs. Rose Lorraine. Mrs. Lorraine also has sued Mrs. Sarah R. Irvine for $1,000,000, asserting Mrs. Irvine alienated her husband's affections.

Petition of Attorney Bingham Gray for a receivership for the Lorraine Corporation, owned mostly by the defendant and Mrs. Irvine, who was married to Lorraine after the disputed divorce was granted, was denied.

Lorraine obtained his Texas divorce after making affidavit that he did not know where his wife could be located. Affidavits presented by Attorney Gray assert that Lorraine not only did know where his wife was living, but was having her watched at the time to see that she did not leave Los Angeles.

Convention of Music Clubs to End Today

Beginning with the usual ham and eggs at the Men's Breakfast Club, the convention delegates of the California Federation of Music Clubs were entertained with sight-seeing trips, a performance of John McCormack's singing picture at the Grauman's Chinese Theater and an elaborate banquet at the Embassy Club yesterday.

Rabbi Edgar F. Magnin gave the speech of the evening and L. E. Behymer presided as toastmaster.

The convention will be concluded today with the introduction of the new officers elected Tuesday and a luncheon tendered the incoming and outgoing members of various federation boards.

Mrs. Horatio F. Stoll of San Francisco will accept the president's gavel from Mrs. Abbie Norton Jamison, retiring president.

Son Contests Caldwell Will

Asserting that Mrs. Lenore Fisher Caldwell practiced fraud on the late Perry M. Caldwell, 63 years of age, when he died August 3, last, Oscar P. Caldwell, son of the decedent, filed a contest yesterday to the will disposing of the elder Caldwell's $60,000 estate.

The complaint states that Caldwell, who was suffering from an incurable malady, was induced to go to Tia Juana and while intoxicated there to go through with a marriage ceremony with Mrs. Caldwell. It is also asserted that Mrs. Caldwell was already married at the time and that she concealed this fact. Shortly after the ceremony, it is stated, she induced her husband to make his will in her favor. By its terms she gets $4500 and the income from a $25,500 trust fund while she lives.

MAN HURLED THROUGH WINDSHIELD OF AUTO

Hurled through a windshield yesterday, Lloyd Reed, 29 years of age, a radio expert, 414 Edgewood Road, received a possible skull fracture. The automobile in which he was riding with Starr Herrick, oil worker of Florence, crashed into a parked car at Vermont avenue and One Hundred and Eleventh street. Reed was taken to Georgia-street Receiving Hospital.

WHAT'S DOING Today

Chamber of Commerce board of directors, junior publicity and life insurance sections meeting, committee rooms, Chamber of Commerce Building, 12:15 p.m.

Philanthropy and Civics Club luncheon meeting, clubhouse, 1419 South Wilton Place, 1 p.m.

Free German lecture, Central library, 8 p.m. Prof. William Diamond will lecture on "Jacob Wassermann."

Big Sister League luncheon, sewing and program, 2116 Trinity street, noon.

Shrine Club of Los Angeles luncheon, Biltmore, noon.

Los Angeles Swedish Club dinner, Commercial Club, evening.

Los Angeles Bar Association meeting, Alexandria, 6 p.m.

Mothers Pedology Club meeting, 6101 Figueroa street, afternoon.

Los Angeles Travel Club luncheon, 1828 Oak street, noon.

Brotherhood Club meeting, Y.M.C.A., 715 South Hope street, 12:15 p.m. George B. Mangold will speak on "Science's Contribution to the Permanency of the Home."

American Booksellers Association luncheon, meeting and registration, Biltmore, all day.

Southern California Photo Engravers dinner, Commercial Club, evening.

Women's Art Study Club meeting, May Company's Hall, 10 a.m.

Ebell Club dinner-dance for benefit of philanthropies, clubhouse, 4400 Wilshire Boulevard, evening.

Mayflowers Daughters of Southern California meeting, 1812 Oak street, Pasadena, afternoon.

Petroleum Accountants Association dinner, Commercial Club, evening.

Reserve Officers Association meeting, Biltmore, all day.

Matinee Musical Club gypsy bridge luncheon, Oakmont Country Club, noon.

Civitan Club luncheon, Commercial Club, noon.

Salvation Army luncheon, Biltmore, noon.

Adventurers' Club meeting, clubrooms, 636 South Figueroa street, 8 p.m.

Hollywood Breakfast Club meeting, Sunset Fields Golf Club, 8 a.m.

Democratic Luncheon Club meeting, Alexandria, 12:15 p.m.

Phi Gamma Delta luncheon, University Club, noon.

Camera Club meeting, clubrooms, 129 West Third street, 8:15 p.m.

Delta Chi Alumni luncheon, University Club, noon.

Delta Kappa Epsilon luncheon, University Club, noon.

Southwest Museum exhibit, Highland Park, afternoon.

Los Angeles Museum exhibit, Exposition Park, 10 a.m. to 4:30 p.m.

Free lawn bowling, Exposition Park, daily after 1 p.m.

Free permanent California exhibit, State Exposition Building, Exposition Park, 10 a.m. to 4:30 p.m.

Los Angeles county exhibit, Chamber of Commerce Building, 8:30 a.m. to 5 p.m.

Huntington Library and Art Gallery, San Marino. Open to the public by ticket from 1:30 to 4:30 p.m. Tuesdays, Wednesdays, Thursdays, Fridays and Saturdays; also first and third Sundays of each month.

Baseball, Wrigley Field, 2:15 p.m. Sacramento at Los Angeles.

"TIMES" THEATER GUIDE

MOTION PICTURES

Boulevard, Washington at Vermont—"They Learned About Women." Opens today.

Burbank, Main at 6th.—"Tonight at Twelve." Also vaudeville.

Carthay Circle, Carthay Center—"All Quiet on the Western Front." A mighty drama of war and its effect. This is one which should not be missed.

Chinese, 6925 Hollywood—"Song o' My Heart." John McCormack and his Irish tenor cast their same spell around this gentle, sentimental tale.

Criterion, 642 South Grand—"King of Jazz." Paul Whiteman and his orchestra provide a spectacle of color, glamour and excellent entertainment.

Figueroa, Fig. at Santa Barbara—"The Girl Said No."

Filmarte, 1228 Vine—"Othello." A revival of a well-made German film which features Emil Jannings.

Forum, Pico at Norton—"Son of the Gods." Drama and sentiment, in large doses swallowed heroically by Richard Barthelmess and Constance Bennett.

Grauman's Egyptian, 6708 Hollywood Blvd.—"The Vagabond King." A spectacle of color and music is made from the popular operetta, featuring Dennis King and Jeanette MacDonald.

Loew's State, Broadway at Seventh—"High Society Blues." Opens today.

Mayan, Hill nr. 11th—"Journey's End." A superb translation from stage to screen of a somber and splendid play.

Million Dollar, Broadway at Third—"Sarah and Son." Ruth Chatterton appears at her best to date in a powerful and restrained drama of mother love.

Palace, Broadway bet. 6th and 7th—"Girl Said No." William Haines once again the bumptious wise-cracker.

Paramount, Hill at Sixth—"Paramount on Parade." Opens today.

Rialto, Bdwy. bet. 7th and 8th.—"Her Unborn Child." This is a cross between a sex preachment and a "Coquette."

Ritz, 3208 Wilshire—"Girl Said No."

R.K.O., Hill at Eighth—"Love Comes Along." Opens today.

R.K.O. Orpheum, Broadway at Ninth—"Ingagi." Gorillas and their pastimes afford thrills and adventure.

Tower, Bdwy. at 8th—"Wide Open." Warner Brothers and Edward Everett Horton conspire to concoct a comedy.

United Artists, Bdwy. nr. 9th—"Ladies Love Brutes." Reviewed in today's Times.

Uptown, Western at 10th—"Such Men Are Dangerous." A lift to the face will do wonders for love, discovers Elinor Glyn, and Warner Baxter proves it.

Warners' Downtown, Hill at 7th.—"Mammy." Opens tonight.

Warners' Hollywood, Hollywood Blvd. at Wilcox—"Song of Flame." Stirring singing in the red days of Russia highlight a spectacular picture presenting Alexander Gray and Bernice Claire.

Westlake, 638 Alvarado—"Such Men are Dangerous."

STAGE

Belasco, Hill at 11th—"June Moon." A smart satirical comedy of a "hick" song writer who makes good, in Ring Lardner's best style.

Egan, Fig. at Pico—"For Cryin' Out Loud." The family gathers in the living room again and chat away the evening about their joys and sorrows. With Lorain Vale.

El Capitan, Hollyw'd Blvd. nr. Highland—"Broken Dishes." Family life in the raw is always good for drama and once in a while a laugh. Percy Pollock is starred as the all-American husband.

Figueroa Playhouse, Fig. at 10th—"Up and at 'Em." Reviewed in today's Times.

Hollywood Playhouse, 1735 Vine—"Holiday." The idle rich fit into a neat satire which presents the popular Dale Winter.

Majestic, Bdwy. nr. 9th—"The Student Prince." Opens tonight.

Mason, Bdwy. nr. 1st.—"Rah, Rah Daze." Waring's Pennsylvanians entertain with their well-known music and the book is just fair. Dorothy Lee, Evelyn Hair and others are capable.

Mission Play, San Gabriel—The beautiful annual pageant of the settling of California, up to its usual standard. With J. D. MacLean.

Music Box, 6126 Hollywood Blvd.—"The Imaginary Invalid." Moliere's comedy is given a slapstick treatment which creates amusement for everyone.

President, Bdwy. at 8th. — "The Blue Ghost." Ghosts and spooks at midnight call for strenuous acrobatics by a cast headed by Bernice Elliott.

Vine-street, 1615 Vine—"Among the Married." A revival of Vincent Lawrence's sophisticated play presenting a powerful performance by Robert Frazer.

VARIETIES

Follies, 4th and Main—Burlesque.

Two Teachers Drown in Creek

VANCOUVER (B. C.) April 23. (AP) Two Vancouver school-teachers, John Hyndman, 28 years of age, and F. E. Lothian, 22, were drowned today in the treacherous waters of Lynn Creek near here. They had taken their classes from the Carlton school here to Lynn Creek to spend the day in the woods.

LUCKENBACH OBTAINS FINAL DIVORCE DECREE

MIAMI (Fla.) April 23. (AP)—Final decree of divorce in behalf of Lewis Luckenbach, New York steamship operator, against Lillian [illegible] Luckenbach, was signed by Circuit Judge Atkinson today. The decree recites that the divorce is granted on grounds of habitual indulgence in violent and ungovernable temper.

BUSINESS BREVITIES
[Advertising]

The Times Branch Office, 621 South Spring street. Advertisements and subscriptions taken. Telephone MAdison 2345.

WEATHER REPORT
[Official Report]

LOCAL OFFICE, U. S. WEATHER BUREAU, Los Angeles, April 23.—[Reported by H. B. Hersey, Meteorologist.] At 5 o'clock a.m. the barometer registered 29.87; at 5 p.m., 29.88. Thermometer for the corresponding hours showed 62 deg. and 70 deg. Relative humidity, 5 a.m., 84 per cent; 5 p.m., 64 per cent. Wind, 5 a.m., southeast, velocity 4 miles; 5 p.m., southwest, velocity 6 miles. Temperatures, highest, 79 deg.; lowest, 60 deg. Rainfall for season, 10.36 inches; normal to date, 14.60 inches; last season to date, 12.51 inches. Barometer reduced to sea level.

WEATHER CONDITIONS. — April 23: Light showers have occurred during the past twenty-four hours in the North Atlantic States and the eastern lake region and in Oklahoma and over the North Pacific Slope, but no precipitation of importance was reported in other portions of the country. It was quite cold this morning in the lake region and the Ohio and Upper Mississippi valleys, but temperatures were generally normal or above elsewhere. Frosts or freezing temperatures occurred in Michigan and Minnesota. In Southern California fair, warm weather prevailed yesterday. It was cloudy or partly cloudy this morning at nearly all stations from the sea to the mountains, but clear weather was reported east of the mountains. Temperatures were considerably above normal at all stations. Fair weather will continue in Los Angeles and vicinity Thursday, with moderate temperature. Fog or clouds may be expected in the morning. Gentle variable winds will prevail.

SUN, MOON AND TIDES.—Los Angeles, April 24: Sun rises 5:11 a.m., sets 6:31 p.m. Moon rises 3:17 a.m., sets 2:45 p.m. Los Angeles Harbor, April 24: High tides, 6:37 a.m. and 7:24 p.m.; low tides, 12:58 a.m. and 1:00 p.m.

LOCAL TEMPERATURES. — April 23: Minimum and maximum temperatures from Southern California points, reported yesterday to the Los Angeles office of the U. S. Weather Bureau, were as follows:

Stations—	Max.	Min.
Imperial	95	64
Los Angeles Harbor	71	60
Mt. Wilson	82	50
Pasadena	87	57
Pomona	94	56
Porterville	87	51
Redlands	90	52
Riverside	90	56
San Bernardino	92	54
Santa Ana	84	56
Santa Barbara	77	58
Sierra Madre	83	56

LOCAL FORECAST

For Los Angeles and vicinity: Partly cloudy, unsettled weather Thursday and probably Friday; moderate temperature will prevail.

STATE FORECAST

SAN FRANCISCO, April 23. — Weather forecast:

San Francisco and vicinity: Partly cloudy with moderate temperature Thursday and Friday; moderate west wind.

Northern California: Partly cloudy, with showers in extreme north portion Thursday; Friday generally fair; moderate temperature; moderate west winds on the coast.

Sierra Nevada: Cloudy Thursday and Friday, with probable snow in high ranges; cooler; fresh southwest and west winds.

Southern California: Generally cloudy and unsettled Thursday; rain in high mountain ranges; partly cloudy Friday; mild temperature, with moderate west wind on the coast.

ARIZONA FORECAST

PHOENIX (Ariz.) April 23.—Forecast for Arizona: Thursday and Friday unsettled; probably showers in northeast portion; little change in temperature.

COLORADO RIVER

YUMA (Ariz.) April 23.—[Exclusive Dispatch from the U. S. Reclamation Service.] Gauge height Colorado River, 21.70 feet. Discharge, Wednesday, 35,300 cubic feet.

TEMPERATURES

Stations— Conditions, 5 p.m.	Temperatures Max.	Min.	xPrecipitation.
Boise—Cloudy	76	52	.14
Boston—Clear	42	30	0
Chicago—Partly cloudy	50	34	0
Denver—Partly cloudy	70	44	0
Edmonton—Raining	70	36	.14
El Paso—Partly cloudy	87	56	0
Eureka—Cloudy	56	52	0
Flagstaff—Cloudy	66	42	.44
Fresno—Raining	72	60	T.
Havre—Partly cloudy	72	36	0
Helena—Cloudy	70	44	0
Kamloops—Pt. cloudy	74	42	0
Kansas City	58	44	0
Lander—Partly cloudy	76	44	0
Los Angeles—Clear	73	60	0
Modena—Cloudy	72	46	T.
Needles—Partly cloudy	96	66	T.
New Orleans—Cloudy	86	68	0
New York	42	30	0
North Head—Cloudy	54	48	T.
Oklahoma—Cloudy	84	52	0
Omaha—Clear	60	40	0
Phoenix—Partly cloudy	90	70	0
Portland, Or.—Cloudy	56	52	.22
Red Bluff—Raining	74	52	.02
Roseburg—Cloudy	66	54	.06
St. Louis—Clear	58	44	0
St. Paul and Minneapolis—Clear	46	30	0
Sacramento—Clear	68	52	T.
Salt Lake City—Cloudy	80	56	T.
San Diego—Partly cloudy	70	60	0
San Francisco—Pt. cloudy	62	52	0
Santa Fe—Cloudy	70	44	T.
Seattle—Cloudy	62	52	.01
Spokane—Raining	72	46	.06
Tonopah—Pt. cloudy	66	52	0
Tucson—Pt. cloudy	86	60	0
Washington—Cloudy	46	38	0
Winnemucca—Raining	76	42	T.
Winnipeg—Clear	42	20	0
Yuma—Clear	94	72	0

x—Precipitation, 5 a.m. to 5 p.m.

VITAL RECORD

INTENTION TO MARRY

The following notices of intention to marry were issued yesterday. Name and age given.

ANGIER—MILLER. Otis Angier, 30; Miriam Miller, 24.
BADDERS — FRIESEN. Louis O. Badders, 22; Jennie M. Friesen, 21.
BANUELOS—VILLALOBOS. Rudolph Banuelos, 23; Rita Villalobos, 15.
BENTLEY—GOYETTE. William W. Bentley, 56; Edith A. Goyette, 40.
BETTIS—ANDERSON. Wilbur F. Bettis, 22; Georgia M. Anderson, 20.
BROWN—KIRKPATRICK. Garl U. Brown, 27; Helen O. Kirkpatrick, 25.
CARSTENS—KROUPA. August S. Carstens, 25; Rose M. Kroupa, 21.
CONWAY—McFADDEN. Richard D. Conway, 21; Catherine M. McFadden, 22.
CRAIG—MANNING. Andrew B. Craig, 24; Lois B. Manning, 24.
DEBUS—EDWARDS. H. Louis Debus, 42; Ardita Edwards, 34.
DE LA CRUZ—HERNANDEZ. Nestor De La Cruz, 43; Felicitas R. Hernandez, 40.
DEUEL — MOORE. Arthur J. Deuel, 54; Rachel Moore, 42.
GALLAGHER — DUPREE. John F. Gallagher, 22; Lelia Y. Dupree, 22.
GARCIA—LORONA. Joe Garcia, 23; Annie Lorona, 23.
GILMAN—OSGOODBY. Harry B. Gilman, 31; Sarah E. Osgoodby, 19.
GONZALES—GUTIERREZ. Musio Gonzales, 30; Maria Gutierrez, 22.
HALL—MEANES. Berton E. Hall, 36; Mildred N. Meanes, 33.
HARTENSTEIN—SMITH. Albert L. Hartenstein, Jr., 21; Noma A. Smith, 19.
HEHNEN — BISHOP. Junior Hehnen, 23; Beatrice V. Bishop, 18.
HILL—PECHACEK. James E. Hill, 29; Ruth M. Pechacek, 28.
HOEFFER — RAMIREZ. John H. Hoeffer, 24; Mary Ramirez, 23.
HOLMAN—BERTRAND. Carleton F. Holman, 24; Lucille H. Bertrand, 22.
HURTADO—CANDELARIA. Salvador Hurtado, 22; Charlotte Candelaria, 19.
JACKSON — ROUNTREE. James W. Jackson, 20; Ouida E. Rountree, 17.
JOHNSON—McCARTY. Harold A. Johnson, 29; Mildred J. McCarty, 25.
KELCH — TRERISE. Marvin J. Kelch, 30; Eva V. Trerise, 20.
KELLY — McRAE. Edward M. Kelly, 23; Bonnie J. McRae, 22.
KNAPP — FERGUSON. Victor W. Knapp, 33; Frances M. Ferguson, 28.
LEYBA — SOTELO. Galvarino Leyba, 23; Lorenza Sotelo, 24.
PADILLA — KUGLER. Rafael Padilla, 25; Ilse Kugler, 21.
PEARSON—ANDERSON. Thomas C. Pearson, 20; Helen Anderson, 20.
PISEL—STANTON. Carl F. Pisel, 24; Laura M. Stanton, 19.
ROCKOFF—BUNISKY. Philip Rockoff, 21; Martha Bunisky, 20.
ROTHENBORG—HAYNER. Kay M. Rothenborg, 33; Annabel L. Hayner, 24.
RUEMKE—BILLE. Edgar W. Ruemke, 25; Gladys L. Bille, 26.
SASAHARA—NOMA. Shizuo Sasahara, 29; Itsuka Noma, 22.
SIMSHAUSER—ROLLE. Valentine E. Simshauser, 25; Kathryn T. Rolle, 23.
SLOAN—OLSON. Lester N. Sloan, 21; Ruth M. Olson, 20.
SLUSSER—CURTIS. Donald D. Slusser, 24; Bessie Curtis, 21.
SMITH—BROWN. Paul F. Smith, 34; Winifred T. Brown, 28.
SMITH—HOLT. Leslie G. Smith, 27; Hazel B. Holt, 21.
SNOOK—THOMAS. Homer W. Snook, Jr., 19; Evelyn L. Thomas, 19.
SORLIEN—KOEFOD. Harold A. Sorlien, 35; Laila V. Koefod, 33.
SUMMERS—HOFFER. Stuart F. Summers, 21; Helen G. Hoffer, 18.
SUTTON — MAGEE. Paul V. Sutton, 22; Betty M. Magee, 21.
THOMAS—DOW. Weil E. Thomas, 19; Marion A. Dow, 18.
TRUBUCCO—HANSEN. Henry J. Trubucco, 23; Ivy A. Hansen, 23.
UHLER—WARRELL. James C. Uhler, 23; Mavis F. Warrell, 22.
VAUGHN—ARMSTRONG. John O. Vaughn, 28; Helen H. Armstrong, 23.
WAAG — FRASER. Robert W. Waag, 22; Irma O. Fraser, 17.
WASSERMAN—BAKER. Manuel Wasserman, 29; Clara Baker, 32.

BIRTHS

Names, sex, place and date of birth.

ALLUM. Mr. and Mrs. Roy. Boy. Valley Hospital. April 13.
ASDELL. Mr. and Mrs. David. Daughter. Valley Hospital. April 8.
BASS. Mr. and Mrs. William. Boy. 2435½ West Temple street. April 19.
BOLLEY. Mr. and Mrs. Kenneth. Boy. Valley Hospital. April 5.
BURKE. Mr. and Mrs. Percy. Boy. St. Vincent's Hospital. April 21.
CARTER. Mr. and Mrs. Howard. Daughter. 14408 Oxnard street. April 6.
CAZAUX. Mr. and Mrs. Ellen. Daughter. French Hospital. April 20.
CHIARAPPA. Mr. and Mrs. Joseph. Daughter. French Hospital. April 21.
CLARKE. Mr. and Mrs. George. Boy. French Hospital. April 20.
COVINA. Mr. and Mrs. Frederick. Boy. Queen of Angels Hospital. April 21.
DOYLE. Mr. and Mrs. Joseph. Daughter. Good Samaritan Hospital. April 20.
FAMILIAN. Mr. and Mrs. George. Daughter. St. Vincent's Hospital. April 17.
FLYNN. Mr. and Mrs. J. Mervin. Daughter. St. Vincent's Hospital. April 16.
GOLDEN. Mr. and Mrs. Joseph. Boy. St. Vincent's Hospital. April 19.
HANSEN. Mr. and Mrs. Alfred. Daughter. St. Vincent's Hospital. April 19.
HEOUY. Mr. and Mrs. John. Daughter. French Hospital. April 16.
HENDRICKS. Mr. and Mrs. Benjamin. Boy. Valley Hospital. April 8.
HILL. Mr. and Mrs. George. Daughter. 375 East Fifty-seventh street. April 16.
HUTCHINS. Mr. and Mrs. Charles. Daughter. Southwest Maternity Hospital. April 18.
JARVIS. Mr. and Mrs. Herman. Boy. St. Vincent's Hospital. April 19.
KIRBY. Mr. and Mrs. Patrick. Boy. St. Vincent's Hospital. April 20.
KRESSER. Mr. and Mrs. Charles. Boy. Good Samaritan Hospital. April 18.
LEVEE. Mr. and Mrs. Sidney. Boy. St. Vincent's Hospital. April 21.
LIEBHART. Mr. and Mrs. Herman. Boy. 7338 Remmett avenue. April 20.
MARSH. Mr. and Mrs. William. Daughter. French Hospital. April 19.
MEMORY. Mr. and Mrs. Cecil. Daughter. French Hospital. April 19.
MITTRY. Mr. and Mrs. Saheed. Boy. St. Vincent's Hospital. April 20.
MONTENEGRO. Mr. and Mrs. Frank. Boy. 1287 East Fifty-first street. April 22.
MOONEY. Mr. and Mrs. John. Daughter. Queen of Angels Hospital. April 21.
OZASA. Mr. and Mrs. Toworu. Boy. Japanese Hospital of Los Angeles. April 20.
PEARSON. Mr. and Mrs. Benjamin. Daughter. French Hospital. April 16.
SILVERII. Mr. and Mrs. Louis. Boy. Good Samaritan Hospital. April 19.
STALLINGS. Mr. and Mrs. Charles. Boy. Valley Hospital. April 19.
TORREANO. Mr. and Mrs. Frank. Daughter. St. Vincent's Hospital. April 21.
WICHSER. Mr. and Mrs. Frank. Daughter. Valley Hospital. March 28.
YOUNG. Mr. and Mrs. Daniel. Boy. 1158 East Thirty-third street. April 21.

DIVORCE SUITS FILED

BERATTO. Antonio against Rose.
BJORKMAN. Patricia against Herbert.
BROWDER. Roberta C. against Edward O.
CANNAVINA. Dorothy B. against Nicholas.
CLYMER. Mabel against John B.
COHN. Samuel C. against Lydia.
CONNING. Blanche L. against Norman E.
CRAPPER. Ivy against Frank.
CUMMINGS. Frank W. against D. Marie.
DANIELS. Lawrence D. against Hattie.
EGAN. Margaret V. against Peter J.
FAIRBANKS. Edna against William.
GORDON. Madaliene against Harris.
HEMPEL. Genevieve against Walter.
HOMER. Anna M. against Richard E.
HUGHES. Vera V. against Jack R.
JOHNSON. Callie A. against Laurence O.
KANEY. Alyce E. against William A.
KASPAR. Elizabeth O. against James V.
KRAMER. Elaine against Eugene L.
LANGMADE. Roy L. against Blanch.
LEES. Robert R. against Mable.
LEWIS. Annie against Frank.
LONGORIA. Agnes against Andrew.
MALLETTE. Ollie against Chester E.
McBRIDE. Olive M. against A. A.
MEYER. Ida against Julius.
MOORE. James R. against Angelina.
MORRIS. George against Elizabeth.
NEMOR. Harry P. against Rose.
O'BRIEN. Betty L. against Patrick L.
SANDOBAL. Sara H. against Jose.
SILVER. Mary K. against Ray C.
SMITH. June against Do Ral.
STERNER. Lloyd H. against Agnes E.
STROBRIDGE. James H. against Effie E.
TALLY. Vinton T. against Lethia C.
THROSSEL. Mark R. against Miriam A.
TORRES. Lupe against Epitacio.

DIVORCE DECREES GRANTED

BOLTER. Martin J. from Stella M.
BRENNER. Jane L. from William.
CAMPBELL. Julia L. from Walter M.
DODGEN. C. F. from Frances.
ESTHERSON. Joseph from Leah.
FARRIS. Isetta L. from Carl J.
FERGUSON. Iva M. from Arthur P.
FLEMING. Donald from Della.
FORTH. Leo G. from Leona C.
GRENIER. Hilda A. E. from Leo E.
HARRIS. Kenneth from Irma L. H.
HENRIKSEN. Charles from Marie.
JOINER. Edward W. from Sybilla.
KALEY. Frank from Helen K.
KOHLRUSS. Dorothy L. from Frank C.
LETSCH. Anna from Conrad.
LEWIS. Anna from Marion.
MANNING. Grace M. from Edward R.
MICKEY. Paul E. from Martha E.
MOWRY. Olive E. from Albert L.
POTTER. Hazel from George W.
SCALLINGS. Beatrice L. from Eugene S.
SEIDEL. Grace A. from Frederick W.
STEWART. Kathryn E. from Richard H.
STOKER. Gertrude M. from John R.
TUCKER. Norma E. from M. Frank.
WRIGHT. Mildred from George W.

NATURALIZATION PETITIONS

Petitions for naturalization, with name, nationality and residence given, have been filed with the United States District Court, as follows:

Bertha Anna Kerner, 925 South Sycamore avenue, Los Angeles, Cal.; Great Britain.
Carl Fredrick Sievard Olsen Andersen, 1319 North Gordon street, Hollywood, Cal.; Denmark and Iceland.
Giuseppe Grasso, 630 South Daly street, Los Angeles, Cal.; Italy.
Nikola Volar, 917 Centennial street, Los Angeles, Cal.; Serbia, Croatia and Slovenia.
Katherine Wehlan, 712 Walden avenue, Beverly Hills, Cal.; Germany.
John Henderson Fulton, 4970 Daisy avenue, Long Beach, Cal.; Great Britain.
Nottel Miller, 620½ North Wilton Place, Los Angeles, Cal.; Lithuania.
Thomas Hunter, 10220 Maple street, Lenox, Cal.; Great Britain.
Einar Svalhe, 552 North Manhattan Place, Los Angeles, Cal.; Sweden.
Margaret Amelia Leiper, 600 North Heliotrope Drive, Los Angeles, Cal.; Denmark and Iceland, and or Great Britain.
Karl Johan Petersen Berge, 1235-C South Orange street, Glendale, Cal.
Edith Northman Mortensen, 3052 West Pico street, Los Angeles, Cal.; Denmark and Iceland.
Theodor Joseph Schleich, 946 South Alma street, Los Angeles, Cal.; Germany.
Fern Lenora Fawell, 409 West Twenty-eighth street, Los Angeles, Cal.; Great Britain.
John MacTigue, 827 South Beacon avenue, Los Angeles, Cal.; Great Britain.
Alexandru Pop, 528 Wall street, Los Angeles, Cal.; Rumania.
Dora Kaah, 326 North Cummings street, Los Angeles, Cal.; Latvia.
Helen Maria Vauret, 1419½ North Catalina street, Los Angeles, Cal.; France.
Olga Ingara Berg, 315 South Lucerne Boulevard, Los Angeles, Cal.; Norway.
Pierre Albert Lembeye, 1506 Pennsylvania avenue, Los Angeles, Cal.; France.
Margaret Bleiman, 379 South Hoover street, Los Angeles, Cal.; Hungary.
Frank Hanofer, 4260 West Twenty-ninth street, Los Angeles, Cal.; Hungary.
Ioannis S. Giannopoulos, 717 South Raymond avenue, Pasadena, Cal.; Greece.
Karl Friedrich Christian Henning, 2200 Leota street, Huntington Park, Cal.; Germany.
Alice Kerr, 265 North Pasadena avenue, Pasadena, Cal.; Great Britain.
Muriel Alice Dixon, 265 North Pasadena avenue, Pasadena, Cal.; Great Britain.
Ivan Joso Vrdoljak, 4010 East Sixth street, Los Angeles, Cal.; Serbia, Croatia and Slovenia.
William Andrew Ferris, 4288 Brighton avenue, Los Angeles, Cal.; Great Britain.
Annie Schwartz, 6336 Home avenue, Bell, Cal.; Russia.
Signe Elisabet Swanson, 985 North Catalina avenue, Pasadena, Cal.; Sweden.
Frederick Rudolf Muller-Sorenson, 614 North Humphrey avenue, Los Angeles, Cal.; Denmark and Iceland.
Albert Alfred Brenner, care steamship City of Honolulu, Los Angeles Steamship Company, Wilmington, Dock 156, Wilmington, Cal.; Belgium.
George Nikolay Makaroff, 3204 Humboldt street, Los Angeles, Cal.; Russia.
John Waldemar Lovgren, 1409 West One Hundred and Fifth street, Los Angeles, Cal.; Sweden.
Basil Nugent Hart, 2601 South Figueroa street, Los Angeles, Cal.; Great Britain.
David Primkess, 2726 Wabash avenue, Los Angeles, Cal.; Great Britain.

OFFICIAL DEATH LIST

Name and place of death—	Age.	Date.
BALLARD, Mary. Los Angeles.	55	April 22
BAUMAN, Emma. Los Angeles	79	April 21
BEEKS, Walter. Los Angeles.	22	April 21
BRADLEY, Thomas. Los Angeles	66	April 22
BROOKS, John. Los Angeles	70	April 22
COWLING, Ralph. Los Angeles	51	April 9
DUNWOODIE, Lillian. Los Angeles	40	April 21
GILLOCK, Samuel, Los Angeles	61	April 21
HALL, Jennie. Los Angeles	86	April 20
HAWKINS, Alvin. Los Angeles	18	April 22
HOTCHKISS, Ernest. Los Angeles	49	April 21
LITTLE, William. Los Angeles	81	April 20
LIVINGSTON, Max. Los Angeles	53	April 21
LOUIS, Louise. Los Angeles	76	April 22
MARSHALL, Charles. Los Angeles	64	April 20
MONTGOMERY, Joseph. Los Angeles	28	April 20
NELSON, Hilda. Los Angeles	68	April 21
NICHOLS, James. Los Angeles	71	April 20
SABO, George. Los Angeles	42	April 20
SEDWICK, Josephine. Los Angeles	77	April 20
SULLANS, Margaret. Los Angeles	90	April 23
VALENZUELA, Joseph. Los Angeles	31	April 20
WEBSTER, John. Los Angeles	78	April 22
WOOD, Frederick. Los Angeles	72	April 19
ZOECKLER, Elizabeth. Los Angeles	79	April 21

DEATHS
With Funeral Announcements.

BALLARD. At 2146 Elsinore, April 22, Mrs. Mary W. Ballard, sister of Mrs. Carl Hebbe.
Funeral at Forest Lawn Cemetery chapel Thursday at 1 p.m. Bresee Brothers, directors.

BENNETT. George Mertz, son of Mr. and Mrs. R. L. Mertz; and his wife, Burnetta Bennett, daughter of Mr. and Mrs. D. C. Knowles of Sierra Madre.
Services today, 2 p.m. at the Congregational Church, Sierra Madre. Bramble Funeral Home, 1816 South Toberman, in charge.

BERNSTEIN. Rev. Elias Bernstein, aged 70 years.
Funeral 2 p.m. Friday from the M. E. Church on Olive street near Fifth. J. H. Riedeman in charge.

BEURIDGE. Winfield Elroy Beuridge.
Remains in care of Graham & Isbell, 915 West Washington street.

BLAKESLEE. At 1160 El Modena avenue, Mary M. Blakeslee.
Memorial services at Inglewood Cemetery chapel Saturday at 2 p.m. Cresse's, Highland Park, directors.

BORDLEY. April 22, Blanche Lynch Munster Bordley, formerly of St. Louis, Mo.; widow of the late Daniel C. Bordley, and daughter of the late Dr. Henry C. Lynch and Virginia Charleville Douchouquette Lynch; beloved sister of Mrs. Adele Lynch Tatum, and beloved aunt of Miss Adele Donovan, Eugene, Miss Adele F., J. Warren, Clifford C. C., Robert L. and Frank D. Tatum.
Funeral services today, April 24, at 2 p.m., at the chapel of Cunningham & O'Connor, 1031 South Grand avenue. Interment, St. Louis, Mo.

BRIDGE. At 2233 East Second street, April 23, Margaret Nuttall Bridge, aged 79 years, loving mother of E. Louise Bridge and Bertha M. Pilling of this city.
Funeral services at Grace M. E. Church, North St. Louis and Pennsylvania avenue, Saturday, April 26, at 2 p.m. Interment, Evergreen. Vesper & Son, directors. (Detroit, Mich., papers please copy.)

BUEHRER. At 1722½ North Berendo street, Miss Barbara Buehrer, cousin of Miss Anna Tanner.
Funeral services today at 3 p.m. from the chapel of W. A. Brown, 1815 South Flower street.

BURKE. Thomas J., of 1127 West Seventy-seventh street, beloved husband of Ethel L. Burke; father of Charles, Gerald, Forrest and Eloise Burke.
Masonic services will be held Friday, April 25, at 2 p.m., at the Southwest Funeral Home, Ninety-fourth and Vermont. Interment, Angeles Abbey Mausoleum.

CAMERON. Accidentally, Don A. Cameron, aged 26 years.
Remains at The White Co., 664 West Washington street.

CHAMBERLIN. At 1010 South St. Andrews, April 23, Harold S. Chamberlin, husband of Vera; father of Harold M. Chamberlin; son of Mrs. Clare Chamberlin, and brother of Mrs. Ethel C. Wolff.
Funeral services at Forest Lawn Cemetery chapel Saturday at 10 a.m. Bresee Brothers, directors.

CRANDALL. Frank V. Crandall, beloved husband of Mary Crandall.
Services will be held today at 10 a.m. from Ruppe Mortuary, 950 West Washington street.

DAVIS. William C. Davis.
Services today at 3 p.m. from the Little Church of the Flowers, Forest Lawn Cemetery. Le Roy Bagley, director.

DRESSER. William A. Dresser, member of Westlake Lodge, No. 392, F. & A. M.; Signet Chapter, No. 57, R.A.M.; Los Angeles Commandery, No. 9; Al Malaikah Temple, A.A.O.N.M.S.
Services will be held Friday at 1 p.m. from Ruppe Mortuary, 950 West Washington street. Masonic services at graveside, Forest Lawn Cemetery, under auspices of Westlake Lodge.

DUFNER. Julia A. Dufner, beloved wife of H. W. Dufner; loving mother of Mrs. Irene Thill, Mrs. Anna Litman and Miss Lucille Dufner; sister of Rev. Father James M. Walsh, John E. Walsh and Gertrude Walsh.
Rosary tonight at 8 o'clock at parlors of L. F. Utter Co., 4254 South Broadway. Mass will be said Friday at 10:30 a.m. at Holy Cross Church, Forty-seventh and South Main streets.

ELDRIDGE. Mrs. Pearl L. Eldridge.
Remains at the chapel of W. A. Brown, 1815 South Flower street.

ELLIS. At 742 San Julian street, Welcome Ellis, aged 72 years.
Services Friday, 11 a.m., at E. E. McCormick's Angeles Mesa funeral chapel, 4601 Angeles Mesa.

FERGUSON. At 4174 South Figueroa, April 22, Capitola Ferguson, beloved wife of William L. Ferguson.
Funeral services today at 3 p.m. from chapel of R. C. Dellenbaugh & Co., 630 Venice Boulevard.

FIELDER. A. C. Fielder.
Notice of funeral later. W. A. Brown, funeral director.

FLEMING. April 21, Mrs. Ida Pallett, wife of W. C. Fleming of Pico.
Funeral services Friday at 2 p.m. at White-Emerson Co. chapel, Whittier. Interment, El Monte.

GREEN. At 10024 Toluca Lake avenue, North Hollywood, Lella H. Green, loving wife of Walter A. Green; daughter of Helen F. Hyde; sister of Wilbur H. Hyde of Cleveland, O.
Services Friday, April 25, at 3 p.m. at the chapel of Reed Bros., Tapley & Geiger, 721 West Washington street.

HARESNAPE. At 1535 Cambria street, Val Haresnape, beloved husband of Geneva Haresnape; son of Sadie F. Haresnape; brother of Leo Haresnape and Eloise Syp.
Remains at chapel of Ivy H. Overholtzer, 1719 South Flower street. Funeral services will be held at the Wee Kirk o' the Heather, Forest Lawn Cemetery, Friday, April 25, at 10 a.m.

HUME. George, beloved son of Margaret Hume; beloved brother of Mrs. E. Hornbostel, Mrs. Ted Oliver and Mrs. Norman Frazier of Los Angeles; Mrs. Frank Halls and William Hulme of New York, and Mrs. Samuel Bryan of Detroit, Mich.
Services Friday at 11 a.m. from the Le Roy Bagley Mortuary, 5440 Hollywood Boulevard. (Richmond, Ind., papers please copy.)

IRIARTE. April 23, Santiago Iriarte, loving father of Serafin, Pedro and Feliza Iriarte and Mrs. Julien Ballester.
Remains at parlors of Godeau & Martinoni. Notice of funeral later.

JONES. The funeral services of Mrs. Lucia B. Jones will be held today at 2 p.m. from the residence, 2118 Magnolia avenue. W. A. Brown, funeral director.

KING. George A. King, April 22.
Notice of funeral later by Pierce Brothers.

KNIGHT. Services for (Hank) Henry A. Knight will be held Friday at 2 p.m. from Ruppe Mortuary, 950 West Washington street.

LAHEY. James Lahey, aged 72 years.
Remains at parlors of E. Clair Overholtzer Co., 1236 South Grand avenue.

LERNER. I. Lerner.
Remains at the Glasband & Groman Mortuary, 901 West Washington street.

LUSCOMBE. April 23, Nancy Clarice Luscombe, at 1314 Larissa Drive.
Remains at Edwards Brothers' Mortuary, 936 Venice Boulevard.

MARSH. April 21, Marie Marsh.
Remains at Edwards Brothers.

McGREGOR. The funeral services of Miss Ida McGregor will be held Friday at 4 p.m. from the chapel of W. A. Brown, 1815 South Flower street.

MILLER. At 841 Waterloo street, Mrs. Millie Miller, beloved mother of William H. and Harry E. Miller and Mrs. Addie Bell Stone.
Funeral services Friday at 10 a.m. from the chapel of W. A. Brown, 1815 South Flower street. (Nashville, Tenn., papers please copy.)

MURPHY. Joseph Thomas, husband of Nell Murphy; son of Mrs. J. D. Murphy; brother of Mrs. E. C. Simpson, James B. Murphy, J. William Murphy.
Funeral services at 9 o'clock Friday, April 25, from St. Cecelia's Church. Interment, Calvary Cemetery.

NEALE. Funeral services for Mrs. Lillian Edith Neale will be held Thursday at 11 a.m. from the Hollywood Cemetery chapel. C. F. Lamb Funeral Home of Pasadena in charge.

PETERSON. Mary J., at 358 Hawthorne street, Glendale, beloved wife of Abraham Peterson; mother of T. L. Peterson and Mrs. W. Worthington of Glendale and Mrs. B. Karney, Mrs. J. W. White, Mrs. W. A. Schmidt and Mrs. E. F. Lowther of Kansas.
Services at Jewell City Undertaking Parlors, Glendale, at 2 p.m., April 24.

PEVIANI. April 21, Angela, beloved wife of Angelo Peviani and mother of Vincent Peviani.
Funeral services today at 9:30 a.m. from the chapel of Godeau & Martinoni, 826 West Washington street. Mass at St. Peter's Church. Interment, Calvary.

PHELAN. Services for Jannette E. Phelan will be held Saturday at 3 p.m. from Ruppe Mortuary, 950 West Washington street.

RODRIGUEZ. Robert M. Rodriguez.
Remains at Gus Alvarez & Moore.

SINCLAIR. Lida Sinclair, late of 1385 West Twenty-second street, loving wife of Eugene B. Sinclair and sister of Miss Annie Gray.
Funeral services today at 2 p.m. from the Bramble Funeral Church, 1816 South Toberman.

SMITH. Funeral services for Jackie Ray Smith today at 2 p.m. at Assembly of God Church, 3401 East Slauson. Delmer A. Smith, director.

SOUCEY. Frank, aged 67 years, husband of Henrietta Soucey of 4632 Primrose avenue, Hawthorne.
Services Saturday, 2 p.m., from Adventist Church, Hawthorne. Entombment, Angeles Abbey. Moreland Mortuary of Compton in charge.

STRONG. Catherine Strong.
Services will be held today at 3 p.m. from Ruppe Mortuary, 950 West Washington street.

TAI. April 23, Mrs. Rose Tai.
Funeral services at Bresee Brothers' chapel, 855 Figueroa, Saturday, 1 p.m.

SULLANS. April 23, Margaret Sullans, at 2404 Alessandro street, beloved mother of Mrs. Laura Davenport, Mrs. Alice Metzler, Mrs. Anna M. Richards, S. H., William and Frank E. Sullans.
Services Thursday, 12 o'clock noon, at the Little Church of the Flowers, Forest Lawn. Edwards Brothers, directors.

THORP. Edward H. Thorp, loving brother of Mrs. R. Shettler of Los Angeles, Mrs. Anna N. Cilley of Dundee, Mich., and Thomas B. Thorp of Long Beach.
Announcement of services later by Ruppe Mortuary, 950 West Washington street.

VER MEHR. The funeral services of Mrs. Carrie G. Ver Mehr will be held today at 9 a.m. from St. Gregory's Church, corner Ninth and Norton avenue. W. A. Brown, funeral director.

WASSERMAN. Rose Marie, daughter of Mr. and Mrs. Phillip Wasserman; granddaughter of Mr. and Mrs. R. L. Mertz.
Services today, 2 p.m. at the Congregational Church, Sierra Madre. Bramble Funeral Home, 1816 South Toberman, in charge.

WEBSTER. John Gordon Webster, late of 1818 North New Hampshire, loving father of John Lamont Webster, Mrs. Frank J. Cootz, Mrs. William C. Martin of Hollywood and Harry S. Webster of San Bernardino, Cal.
Funeral services Friday at 3 p.m. from the Hollywood Cemetery chapel. Bramble Funeral Home in charge.

WIERDA. Mrs. Henrietta Wierda.
Remains at the chapel of W. A. Brown, 1815 South Flower street.

WOLCOTT. Addie F. Wolcott, beloved wife of Byron S. Wolcott, loving mother of Lester O. Wolcott.
Funeral services Friday at 2 p.m. at parlors of L. F. Utter Co., 10625 South Broadway.

WOLF. The funeral services of Fletcher W. Wolf will be held today at 3 p.m. from the chapel of W. A. Brown, 1815 South Flower street.

YODER. At Sierra Madre, Cal., Mrs. Hester Violet Yoder, beloved wife of Harry B. Yoder and mother of Clyde, Clifford, Frances and Virginia Schwerdt of this city.
Funeral services today at 2 p.m. from the residence, 842 West Forty-second Place. W. A. Brown, funeral director.

FUNERAL DIRECTORS

BRESEE BROTHERS, Estab. 1892
FREE PARKING IN OUR OWN GARAGE
855 FIGUEROA PA. 3125
BRESEE BROTHERS & LINCE
1750 E. 102ND ST. LA. 3785
1815 E. MANCHESTER LA. 1393

$70—FUNERALS AS LOW AS $70
RUPPE MORTUARY,
950 WEST WASHINGTON.
WE. 3207. NOT IN THE TRUST.

EDWARDS BROTHERS, INC.
SERVICE, ECONOMY, RELIABILITY
936 Venice Boulevard (18th st.) WE. 8283

PAUL D. ROBINSON
1001 West Washington. WE. 1001.

REED BROS., TAPLEY & GEIGER
REED BROS. CO. (Inc.)
721 West Washington. WE. 5151.

E. Clair Overholtzer Co.
WE. 6147. 1236 South Grand.

GLASBAND & GROMAN
901 WEST WASHINGTON. WE. 1231.

GARRETT BROTHERS
921 Venice Boulevard (18th st.) WE. 3039

CEMETERIES

BEAUTIFUL HOLLYWOOD
Exclusive—Dignified—Discriminating
The Cemetery
Without a Salesman or Solicitor
Mausoleum, Crematory, Columbarium
PERMANENTLY ENDOWED
The Perpetual Care Fund alone Insures The Future of a Cemetery.
We Have The Nucleus of the
LARGEST PERPETUAL CARE FUND OF ANY CEMETERY IN THE WORLD OF OUR SIZE
Don't be deceived by propaganda.
COME AND INVESTIGATE
THE HOLLYWOOD CEMETERY ASSOCIATION
FRANK HERON, Mgr.
6000 Santa Monica Blvd.
HE. 3830. HO. 8455.

FOREST LAWN MEMORIAL—PARK
Cemetery Mausoleum—Crematory
Close to the Heart of Los Angeles
Forest Lawn Mausoleum
Anchored in the Rock of the Everlasting Hills
Forest Lawn Flower Shop
Flowers for Every Occasion
Little Church of the Flowers
"Where the Song of Birds is Like Love in Search of a Word."
Wee Kirk o' the Heather
A Replica of the Little Scottish Church Where Annie Laurie Worshiped.
Glendale Avenue and San Fernando Road
TELEPHONE ALbany 1121

INGLEWOOD PARK CEMETERY
Largest in Southern California
All lots under perpetual care
Permanence assured because of location
Inglewood Park Mausoleum
One of America's most substantially constructed. Surrounded by a Burial Park of almost 300 acres. Moderate prices prevail.
Grace Chapel
Largest and most luxuriously equipped in California.
MODERN CREMATORY
MAGNIFICENT COLUMBARIUM
Inglewood Park Flower Shop
For the convenience of clients
Telephone PLeasant 3144

MAUSOLEUMS

ANGELES ABBEY MAUSOLEUM
Close-by Los Angeles on Long Beach Blvd. Crypts priced as low as $135. Visitors welcome. Office, 603 Central Bldg. Telephone TUcker 9532.

CEMETERY LOTS

TWO very choice crypts, adjoining, Nos. 1307, 1313. Large Hollywood Mausoleum building, $1750. Phone Dodge, OX. 6186, except Sundays.

Flames Sweep Produce Plant

SAN FRANCISCO, April 23. (AP) Firemen responding to a three-alarm call early today found San Francisco's largest omelet sizzling in the Sacramento-street warehouse of Witzell & Baker, wholesale dairy produce firm. Hundreds of eggs and several thousand pounds of cheese were shirred together in one great mass before firemen controlled the blaze, believed started from a carelessly thrown cigarette.

Twenty Perish in Shipwreck

ATHENS (Greece) April 23. (AP)—Three shipwrecked Italian sailors reaching Pyrgos today said that they were the only survivors of the crew of twenty three of the Italian steamer Frederico Carlo which they declared sank as a result of an explosion aboard last Saturday between Lanye and Cephalonia.

BYRD DEPARTS FROM DUNEDIN

Explorer to Board Ship at Wellington for Panama

DUNEDIN (N. Z.) April 24. (Thursday) (AP)—Covered with confetti and streamers and cheered by thousands Rear-Admiral Richard E. Byrd left here today for Wellington where he will board the steamer Rangitiki for Panama. He is expected to arrive at Panama May 16, to join his expedition ships for the final leg of the homeward journey to New York.

The enthusiastic farewell gave every indication of the great admiration and friendship he has won during his visit here since his return from Antarctic explorations several weeks ago. Admiral Bryd takes home with him the intrinsic honor of being the first American to be appointed an unofficial ambassador of New Zealand in the United States, evidence, he said on departing, that he has fulfilled his own mission of promulgating closer relations between the two countries. The appointment was made at a state luncheon recently.

Searchers Find Child Lost in Mountains Alive

REDDING, April 23. (Exclusive) Six-year-old As Lee Lakey, Jr., for whom hundreds have been scouring the mountains since Sunday when the lad disappeared, was found alive and well this morning, and tonight is safe by the parental fireside at Burney.

The child was discovered by Frank Buick of Kennett and Leslie Ralston of Montgomery Creek. Other than being weak from lack of food the youngster was none the worse for his experience.

Ex-Judge Must Serve Sentence

JEFFERSON CITY (Mo.) April 23. (AP)—Ben Schauwecker, 65 years of age, former judge of the Osage County Court and a leading citizen of Westphalia, was sentenced to a year and a day in the Leavenworth (Kan.) Federal penitentiary and fined $1500 in United States District Court here today for violating the national prohibition law.

Judge Schauwecker pleaded guilty to selling liquor at his home in Westphalia and admitting in effect, that the place was a rendezvous for students from the University of Missouri at Columbia and residents of Jefferson City.

BLANTON WILL RUN FOR SEAT IN HOUSE

FORT WORTH (Tex.) April 23. (AP)—Thomas L. Blanton of Abilene, former Congressman from the Seventeenth District, announced today he will be a candidate for the unexpired term of Representative Lee who died in Washington Friday. Blanton did not seek re-election two years ago, instead making an unsuccessful race for the United States Senate.

NOTICIAS MUNDIA DE ULTIMA HOR

NOTAS TELEGRAFICAS

Mejora el Heredero del Trono Español

MADRID, Abril 23.—El principe de Asturias, que cuenta 22 años de edad y es heredero del trono de España, viene sufriendo desde niño de hemofilia, o sea la tendencia a sangrar profusamente por la más insignificante lesión. Parece ser que tiene ahora probabilidades de sanar de ese grave mal, pues está siendo atendido por dos eminentes médicos españoles, quienes, se dice, han logrado lisonjeros resultados con el real paciente mediante recientes experimentos dietéticos. La hemofilia es una enfermedad hereditaria, que ha existido en varias de las familias reales europeas. De la propia dolencia padecía el zarevitch ruso asesinado.

Pésanse las Probabilidades de la Confirmación de Parker

WASHINGTON, Abril 23.—Hoy ha informado el senador Watson, de Indiana, al presidente Hoover de que se espera una votación muy reñida en el senado con motivo del nombramiento presidencial para magistrado del Tribunal Superior en favor del juez John J. Parker, de Carolina del Norte. El referido senador, que es uno de los líderes republicanos, manifestó, al salir de la Casa Blanca, que todavía tiene esperanzas de que sea confirmado el nombramiento de Parker.

Amenazadas de una ruptura en sus propias filas, las fuerzas de la administración confían en lograr apoyo democrático suficiente para sacar avante la confirmación de Parker.

La Señora Owen Aspira a Ser Reelecta Diputada

WASHINGTON, Abril 23.—La diputada demócrata por Florida, Ruth Bryan Owen, ha anunciado hoy formalmente que presentará su candidatura para ser reelegida por el cuarto distrito de Florida.

Señora Consignada por Obscenidad

SPOKANE, Abril 23.—Un gran jurado federal ha consignado hoy a la señorita Lette Jourdan, secretaria aquí de la Unión Femenina de Temperancia Cristiana, formulando contra ella diez capítulos de acusación relativos al envío de escritos obscenos por el correo.

Informada la policía de que la reo ha firmado una confesión, por la que conviene en haber escrito cartas indecentes dirigidas a sí misma y a otras personas, sin más fin que tener luego oportunidad de discutirlas con las otras directoras de la sociedad mencionada.

Honorarios a un Preso por Haber Perifoneado un Hábil Relato

NUEVA YORK, Abril 23.—El señor William S. Paley, presidente del Sistema Perifónico Columbia, ha enviado un cheque de $500 al presidiario X-46812, de la penitenciaría del Estado de Ohio, por el gráfico relato que perifoneó del incendio de la prisión.

En lo más fuerte del incendio, la noche del lunes, el sistema Columbia arregló rápidamente conexiones de costa a costa, y el penado de quien se ha hecho mención dio por radio una hábil descripción improvisada de la catástrofe.

Se Niega la Entrada en Nueva York a un Vizconde Francés

NUEVA YORK, Abril 23.—Se ha negado hoy la entrada en los Estados Unidos a un vizconde francés, fundándose en que viene probablemente a trabajar.

Llegado a bordo del paquebote

Times Rental Ads

What is for rent—where it is located, how many rooms it contains,—a 24 hour, 365 day-per-year service.

Rooms, furnished; rooms, unfurnished; rooms and board for children; housekeeping rooms; furnished apartments; unfurnished apartments; flats, furnished; flats, unfurnished; furnished houses; unfurnished houses; bungalows in courts, furnished and unfurnished: suburban and country homes; beach cottages, etc.

The Weather
FOR LOS ANGELES AND SOUTHERN [illegible] clear today and probably tomorrow; [illegible] will prevail. Maximum yesterday, 79—60.

Los Angeles Times

In Two Parts — 44 Pages
PART II — LOCAL SHEET — 20 PAGES

XLIX. THURSDAY MORNING, APRIL 24, 1930. C

CITY NEWS—EDITORIAL—SOCIETY—THE DRAMA

"YELLOW DOG" SCRATCHES DIRT

U.S.C.'s Scandals Exposed in Razz Sheet

Distributing Annual Campus Publication
Left to right—Sam Baker, Enid Hendricks, Rebecca Singleton and Glenn Johnson.

SCORING heavily in "exposes" of football heroes, student political leaders and co-eds' love affairs, the "Yellow Dog," annual "razz sheet" published by pledges of Sigma Sigma, junior classmen's honorary fraternity, appeared on the University of Southern California campus yesterday.

Several campus engagements were unearthed by the pledges, who had free sway in writing their stories because of the recent termination of faculty censorship. Nate Barragar, football captain and Jesse Mortensen, track captain, shared in the good-natured "razzing."

Buron Fitts, Southern California graduate, was "uncovered" as the probable successor to Justin Miller as dean of the law school.

Junior class students, chosen for prominence in activities and for scholarship, who edited the publication are Lewis Gough, Randolph Ritchey, Marshall Duffield, John Dorfner, Glenn Johnson, Joe Ward, Ray Zeman, Mulvey White, Paul Zander, Robert Schurmer, Ward Foster, Francis Conley and Sam Baker. Gregson Bautzer, another pledge elected, now is on a debate tour in England. Two faculty members elected are Justin "Sam" Barry, basketball and baseball coach, and Orville P. Cockerill, law-school professor.

WATER BOND SUPPORTERS INCREASING

More Organizations and Individuals Voice Pleas in Favor of Voting Issue

While additional home owners and taxpayers' organizations were added yesterday to the long list of those giving official expression to their active support of the water bond issue on the May 20 ballot, the absolute necessity of providing additional water for Los Angeles also was being stressed by pioneer residents of the city, familiar with water problems. Among the latter is J. Wiseman Macdonald, civic leader for many years.

Mr. Macdonald empasized that the voting of the water bonds will not increase taxes. He pointed out that definite provision has been made for the meeting of all bond payments from earnings derived from the sale of the additional water obtained by the bond investments.

Included among the organizations which yesterday went on record for the bonds are the West Jefferson-Exposition Boulevard Association and the Vermont-Vernon Business Association.

Wholehearted approval of the water bonds, coupled with a plea to Los Angeles citizens to rally to their support was expressed yesterday by D. Joseph Coyne, member of the State Board of Irrigation.

"There can be no question as to the urgent need for the additional water and the water storage that will be obtained through passage of the water bonds," said Mr. Coyne.

In stressing the necessity of keeping the city's water supply apace with its growth and domestic water needs, Mr. Macdonald said:

"A considerable portion of the $38,800,000 to be expended will be devoted to storage development. Our limited rain precipitation absolutely demands unusual water storage capacity.

"The work of obtaining water for Los Angeles and constructing proper storage facilities and lines for transportation, will give employment to several thousand ment in need of this work."

REGISTRATION HEAVY FOR BOND ELECTION

Registration of 400,979 voters in the city of Los Angeles in preparation for balloting on May 20 on the $38,000,000 water bond issue was announced last night by Registrar of Voters Kerr. The same figures show 314,801 registered outside of Los Angeles in the county.

Heavy registration is seen in the

(Continued on Page 2, Column 4)

Beverly Bonds' Passage Means Street Opening

Crescent Drive and Rexford Drive, two of Beverly Hills' important avenues, will be made through streets from Sunset Boulevard to Pico Boulevard if the civic center bond issue carries at Monday's election, it was decided at a meeting yesterday of the Beverly Hills City Council. Success of the bond issue by making possible the acquisition of the proposed civic center site, will enable the cutting through of the two streets, now blocked by the Pacific Electric right of way on Burton Way and Santa Monica Boulevard.

Removal of this obstruction long has been desired by Beverly Hills, and will be an additional benefit to accrue to that city from passage of the $1,100,000 civic center bonds Monday. It was stated yesterday by Lon Haddock, chairman of the Beverly Hills Civic Improvement Committee.

EARLY RISING WINS REWARD

Arising at 3:30 a.m. to attend sunrise Easter services entitles a motorist to some consideration, Municipal Judge Bush declared in traffic court. The judge suspended a $2 fine for Mrs. G. A. Armes of 939 South Figueroa street, who pleaded guilty to failing to make a boulevard stop shortly before 4 a.m. last Sunday. She was on her way to sunrise services at the time, she said.

PACIFIC STATES COHESION URGED

Unified Efforts to Attract Tourists Advised

Coast Crusaders Feted Here and at Long Beach

Numerous Speakers Discuss "Travel Business"

Pacific Coast team work to bring west of the Rockies a greater share of the $4,000,000,000 spent annually by the American traveling public was urged last night by the Pacific Coast crusaders at a banquet of the Long Beach Chamber of Commerce at the Breakers Hotel. The same rallying call was sounded yesterday at a meeting in the Los Angeles Chamber of Commerce.

The 105 members of the Pacific Coast Crusade are on a campaign to unify effort to win the tourist throngs now spending most of their money east of the Mississippi. A special train last night took them to Long Beach, where a dinner had been arranged by Franklin W. Robinson, Erwin M. Stevens, president of the Long Beach chamber, presided, introducing as speakers Mayor Hauge and City Manager Bucka, as well as several of the Crusaders.

TO RIVERSIDE TODAY

Following the dinner the visitors were taken on a night sight-seeing trip to the top of Signal Hill. They remained overnight in Long Beach and today will visit Orange county, Riverside and San Bernardino, returning to Los Angeles tonight. They will leave tomorrow for San Diego.

More than 200 persons attended yesterday's luncheon tendered by the Los Angeles Chamber of Commerce.

"The Pacific Coast from Canada to Mexico offers as varied an attraction as any traveler might wish for," George I. Warren, Victoria, B. C., crusader, said at the luncheon. "The thing for us to do is to capitalize on this and get travelers out here."

E. E. Faville of the Portland (Or.) chamber said:

"The tourist business is a big industry. This is a business crusade. We are trying to tie together all Pacific Coast interests to get more business for our industry."

"The Pacific Coast," said J. W. Sayre of the Seattle Times, "is a great big family. Los Angeles belongs to us and Seattle belongs to you."

MEXICAN AID OFFERED

Clyde Edmondson of the Redwood Empire Association, San Francisco, read a message from President Ortiz Rubio of Mexico offering all the co-operation west-coast government officials can give to the crusaders on this tour and in advancement of their objective.

"We must learn from each other how we can attract more of the tourist business across the Rockies," R. W. Childs, Portland, said. He is crusader chairman for Oregon.

John Cuddy, Californians, Inc., San Francisco, said:

"Southern California has an optimism that the whole Pacific Coast needs. We should seek especially the type of tourist who will become a permanent resident."

"We shall be glad to boost for you in the Northwest as you boost for us here," Lieut.-Gov. Carnahan said. Mayor Porter welcomed the crusaders, declaring "you have done us an honor to come here."

Vice-President Kerr of the chamber conducted the meeting with the declaration that "when we help each other build up the Pacific Coast we help build for ourselves alone also."

Don Thomas of the All-Year Club said Pacific Coast boosters should budget more of their spending money at work in eastern States.

Detectives Will Banquet Tonight

Co-operation with the law-enforcement organizations of this district will be pledged tonight by the Southern California Association of Detective Agencies at its third annual banquet and installation of newly elected officers at the Oakmont Country Club, Glendale. The affair will begin at 6:30 p.m., with representatives of the Mayor, District Attorney's office, grand jury, Sheriff's office and police department and the presiding judges of the Superior and Municipal courts as guests of honor. Charles R. Burge is to be installed as president.

Following the dinner entertainment will be provided by the Jose Arias Troubadours, Bert Barber, the singing newsboy; Reginald Ellis, ventriloquist, and Miss Ruth Terry, KFI radio artist.

Among Good Will Visitors From North

Bonds of Friendship Cemented
At Chamber of Commerce luncheon, left to right, seated, R. W. Childs, Portland; J. A. H. Kerr, Los Angeles, and George I. Warren, Victoria. Standing—Adolph Schmidt, Seattle, and Irvining E. Vining, Ashland, Or.

DR. BROUGHER SAYS ADIOS

Friends of Popular ex-Pastor Gather to Wish Him Success in Boston Charge

Members of the Optimist Club gave Dr. James Whitcomb Brougher, former pastor of the Temple Baptist Church, farewell yesterday noon at a luncheon at the Biltmore and last night hundreds of members of the Baptist organization gathered at the church auditorium and gave him good-by and wished him success in his new pastorate at the Tremont Temple Church, Boston, to which he has been called.

Dr. John Snape, incumbent pastor, presided at the Temple Baptist Church gathering last night. Rev. Edward Brown, associate pastor, spoke briefly, voicing his admiration and esteem for the former pastor, who for the past two years has been in charge of the First Baptist Church at Oakland. He said that the church had taken deep roots in the religious soil of Los Angeles through the ministry of Dr. Brougher. Dr. A. M. Petty of the Baptist Home Missionary Society declared that the Baptist denomination owed more to Dr. Brougher for its present harmony than to any one other man.

OTHERS SPEAK

Dr. H. K. Walker, former moderator of the Presbyterian Church, who was to have spoken, was unable to be present and his place was taken by Dr. W. S. Dysinger, pastor of the First Lutheran Evangelical Church, who spoke for the pastors of Los Angeles. He declared that Dr. Brougher is more than just the pastor of the Temple; that he is bigger than his church and bigger than his denomination and that all who contact him catch something of his idealism and truthfulness.

DR. JAMES WHITCOMB BROUGHER.

Dr. Brougher spoke feelingly of the many friends that he has in Los Angeles and said that he does not intend to give them up. He voiced his regrets in going away from California, but said there is a larger work ahead for him. He wished the congregation success in the building of the new Temple Church.

A general reception followed the speaking program with Dr. and Mrs. Brougher on the receiving line. The Temple Quartet sang several musical selections.

SPOOFED AT CLUB

At the Optimist Club meeting Dr. Snape, present club chaplain, ventured a few bold observations as to the possible effect of Boston culture on Dr. Brougher's vocabulary; some one reported Will Rogers as saying the pastor will need an interpreter in the Massachusetts metropolis; others chortled over memories of past talks of the pastor.

And Dr. Brougher came back with as good as he received. He even told the story of the Boston bull terrier who obdurately ignored a command to "lay down," but who readily recognized the authority in "lie down!"

Thus, Dr. Brougher's leave-taking from Optimist Club friends at the Biltmore. Despite the quips, however, a note of seriousness crept into

(Continued on Page 2, Column 3)

HEARING ON BEACHWOOD DRIVE SET

Street Opening Project Expected to be Reported on Favorably Tuesday

The Street Opening and Widening Committee next Tuesday is scheduled to take up the matter of opening Beachwood Drive from Yucca street to Hollywood Boulevard and widening the street for several hundred feet north of Yucca street.

At that time it is expected that the City Engineer will file a report of the petitions, both of proponents and protestants, for consideration by the committee. The report, it is expected, will show a huge preponderance for the opening project.

According to C. P. Evans, president of the Beachwood Drive Development Association, the project is a much-needed benefit to the community, as the flow of traffic is interrupted seriously by the dead-end at Yucca street. The opening will permit the residents of the Beachwood Drive community, numbering more than 7000, to reach Hollywood Boulevard and the Hollywood business district direct.

Answering statements that the cost of the project will be excessive, Evans declares that the expense will not exceed $300,000, which, when spread over the district for the ten-year period, will amount to no more than $15 or $20 per year per parcel.

He states that the key lot on Hollywood Boulevard has been obtained for $117,500, and can be turned over for that amount, while options have set the price on other lots needed for the opening, which, with the Hollywood Boulevard lot, total $235,000.

EPSTEIN GOING EAST

Dave Epstein, Hollywood press representative, will leave this morning by T.A.T. plane for New York to be absent ten days on business. He will join Carl Laemmle and his party there to attend the New York premiere of "All Quiet on the Western Front." At the invitation of Carl Laemmle, Jr., he will return with the Universal party from the East.

PUBLIC BEACH RULING NEARS

Supreme Court Takes Step in County Test Case

Hearing on State Purchase Set for Next Week

Two Moot Points Expected to be Cleared Up

The State Supreme Court yesterday took its first official action in the test case to determine whether the county and State can legally join in the purchase of beach lands when it issued an alternative writ of mandate requiring Chairman McClellan of the Board of Supervisors to show cause why he should not execute a deed conveying two parcels of county-owned beach land to the State.

The writ was made returnable next Wednesday in the Supreme Court in Sacramento, according to advices yesterday from San Francisco. Chairman McClellan still is confined to the Santa Monica Hospital and it is reported he probably will not be able to appear personally. It is expected, however, that he will be represented by County Counsel Mattoon.

TWO OBSTACLES

The suit was filed to determine whether the State can join in the recent purchase by the county of $835,000 worth of beach lands in Manhattan Beach and Redondo. Although representatives of the State Park Commission had signified California's willingness to pay half the cost, State participation was blocked by two obstacles, which it is hoped the present test case will remove.

These legal obstructions are: (1), an interpretation of the law that the State cannot join in the purchase of lands in an incorporated community, and (2) lack of a ruling giving the county authority to deed lands to the State for operation as public parks.

In order to settle the points definitely, the test case was arranged through agreement between the State Park Board and the Board of Supervisors. At the suggestion of County Counsel Mattoon the board voted to deed to the State the two parcels, one in Manhattan Beach, the other in county territory. Chairman McClellan then refused to execute the deed because of lack of legal authority, and the mandamus proceedings were filed in Supreme Court.

MUCH AT STAKE

If the present case results in a favorable ruling, it is considered probable that the State will assume the balance of approximately $315,000 due on two beach purchases made recently by the county in Manhattan Beach. In event of a ruling lending support to the present obstacles it is planned to ask for an amendment to the State law at the next session of the Legislature.

It was reported yesterday that the State's participation in proposed beach purchases in San Diego, Orange, San Luis Obispo and Ventura counties also will depend largely on the outcome of the present case.

H. W. O'Melveny, Los Angeles attorney, and member of the State Park Board, has agreed to represent the petitioner in the present case without compensation. County Counsel Mattoon will appear for McClellan as a matter of policy.

Insurance Sum Hinges on Fall

An insurance clause in the insurance policy of the late Charles P. Gormly, who fell from a window of his home March 13, and died as a result of the fall, makes it necessary that the probate court decide whether Gormly's death was accidental.

If the decedent did not commit suicide, his widow, and two children will collect $25,000 on his policy.

FORMER LOS ANGELES BUSINESS MAN DIES

News of the death of Louis A. Stahl, former business man of Los Angeles and connected with the Los Angeles Lime and Cement Company for a number of years, was received here yesterday from Monmouth, Ill., where he removed more than a year ago. He was 68 years of age and came to Los Angeles in the early eighties. He leaves his widow and one son, Leslie W. Stahl, who resides at Houston, Tex.

The Lancer

by Harry Carr

EVERY genius is entitled to his eccentricities.

Therefore, who shall object to the fact that Nicolas is slightly grimy behind the ears; or that his forehead is two inches high; or that his skull rises to a peak like a football helmet?

OUT OF THE MYSTERIES

Nicolas is our mozo. He appeared from somewhere out of the mysterious mountains. He is a mind reader. He knows exactly what everyone in camp is going to want before he knows it himself. Nicolas is always there holding out with a grin the thing you are going to need next.

When the water gets low Nicolas saddles the pack horse and disappears into the canyon with the kegs — which he presently brings back full . . . from heaven knows where.

A GREAT THRILL

The great thrilling joy of the life of Nicolas is our patent can opener. He has never seen canned goods before in his life—not to mention can openers.

The one great ambition of his soul is to move in on Los Angeles. If they ever let him get a toe hold in the burg Nick will grow rich and famous. Anyone who can think two laps ahead of the game as he can is a gift not to be lost to the world.

THREE LITTLE SOLDIERS

We have three little soldiers who live with us all day long while our Scout parties are out looking for the trail. They have made a ramada with their blankets and sit there without saying a word all day long.

This country may be safe from the bandits, as they say; but we observe that the soldados keep their cavalry carbines between their knees even when they eat lunch.

FUSSY APPETITES

We thought we were going to give them a grand treat with real food. Especially the coffee. Mexican coffee is unspeakably awful. We gave them some Mocha and Java—the kind that is served at the best Los Angeles hotels. They looked sad and turned up their noses.

We tried them on canned fruit; but they only turned up their noses again. Bacon and eggs tasted queer to them. They bit into the delectable mixture as though they thought it would explode; and one bite was enough. They got a real kick out of but one thing on the table—the granulated sugar.

A HOT SPORT

The grandee of our crowd is the Presidente of the town of Ixtlan. He is a fat man but a howling swell. His saddle horse is a mule with a gait like a rocking chair. His saddle is a curious round-pommeled Mexican cow saddle—very flat and bunchy. It gleams with brass and gold and scarlet plush. Alongside the great Moorish stirrups is a long, curved sword in an embroidered leather hilt. El Presidente weighs close to 300 and has a collection of china, but—having been hoisted into the saddle by a couple of mozos—he rides like a centaur.

WEBSTER TO SPEAK

The Men's Club of Carthay Center and vicinity will hear Councilman Webster on a subject of interest to all property owners of the district on Monday at 6:30 p.m. at Armanda Chapel, the Little Church at Carthay Circle on Olympic Boulevard. A home-cooked dinner will be served by the ladies of the Armanda Chapel choir. John B. Schuyler is president of the Men's Club.

CLINIC INQUIRY BROADENS

Search Ordered for Dr. Arthur Benson in Quiz Resulting from Complaints of Patients

While investigation into the practices of the Gilbert Thayer Foundation clinic assumed widespread proportions yesterday, City Prosecutor Nix ordered a search for Dr. Arthur Benson, said to have been head of the establishment against which 200 patients have complained.

Following the vociferous charges of the patients Tuesday that they have paid approximately $75,000 to the clinic during the past year and received no benefits, Deputy City Prosecutor Hornaday summoned Dr. Carl H. Hotchkiss, assistant to Dr. Benson, for questioning.

At the same time Hornaday announced a move toward enlisting the aid today of Chief Investigator Byrne of the State Board of Medical Examiners to determine if any provisions of the Medical Practice Act have been violated in the conduct of the foundation.

Several of the erstwhile patients who stormed Nix's office Tuesday demanding an investigation were examined yesterday by attaches of the offices of Dr. George Parrish, city health officer.

The complainants said they had been led to believe they were suffering from serious ailments and had received treatment for the supposed diseases after they had paid in advance sums ranging from $75 to $1000 on a guarantee that they would be cured.

The city physicians told Hornaday last night that they have examined some of the witnesses and found them not to be suffering from any ailments.

The investigation spread to the State Labor Department yesterday when Hornaday said that several nurses and attendants at the clinic had complained that Dr. Benson had not paid them their wages, and the matter is to be submitted to Deputy State Labor Commissioner Lowy.

While the investigation is under way and City Prosecutor Nix has

(Continued on Page 2, Column 4)

WIFE, UNRULY IN COURT, JAILED BUT LATER FREED

After creating a disturbance in court for the second time, Mrs. Lillian Kamp, contesting the divorce action of her husband, Jacob Kamp, Los Angeles building contractor, yesterday was found in contempt of court by Superior Judge Tryon and sentenced to five days in the County Jail. Later, however, the woman was released following a plea by her counsel, Attorney John M. Dvorin, and after she offered an apology for her conduct.

Mrs. Kamp became excited at the hearing shortly after it was resumed following a two-day recess. She began talking audibly while a witness was under examination and was ordered by Judge Tryon to be quiet. This she refused to do, and when the judge warned her that if she did not obey she would be sent to jail, Mrs. Kamp demanded that she be sent there. She was ordered committed.

The hearing ended yesterday following introduction of evidence from appraisers who valued the property of the couple. Judge Tryon took his decision under submission. More than $190,000 worth of community property is involved.

Kamp, represented by Attorney Lester Roth, brought suit for divorce asserting that his wife during the thirty-one years of their married life, frequently called him a nit-wit and half a man. He also asserted that she frequently interfered with business deals in a way that lost him large sums of money. Mrs. Kamp declared that her husband forced her to make property settlements which were disadvantageous to her.

The couple married in Des Moines, Iowa, in 1898. The family home is at 307 South Highland avenue.

PANTAGES FILES NEW PLEA

Convicted Theater Man Applies to Supreme Court for Release on Bail Pending Appeal

Denied the request twice in Superior Court here, Alexander Pantages, millionaire theater magnate, yesterday applied to the State Supreme Court, according to San Francisco dispatches, for release on bail pending appeal to the State District Court from conviction on the charge of criminally attacking Eunice Pringle, 17-year-old dancing girl. The application was filed for Pantages by Louis Titus, his attorney, the theater man being in the Los Angeles County Jail.

"Circumstances of an extraordinary character which have occurred since conviction," according to the text of the application, were set forth by Attorney Titus as reasons why Pantages should be admitted to bail. They were listed as follows:

(1.) Pantages has suffered repeated attacks of heart disease and permanent injury to his health will result and render his death imminent unless he is released.

(2.) The $1,000,000 damage suit filed against him by Eunice Pringle.

(3.) The $500,000 slander suit filed against him by Nicholas Dunaev, Miss Pringle's former dancing partner.

(4.) The $250,000 slander suit filed against him by Frederick T. Wise, who was a witness at the trial.

Affidavits signed by Drs. Henry Lessner, O. M. Justice, Edward H. Anthony, Ernest C. Fishbaugh and Benjamin Blank accompanied the application. Each states Pantages has lost weight since his incarceration, and that his general state of health demands his release.

This constitutes Pantages's third attempt to obtain freedom pending his appeal. The other two were made in Superior Court and each was blocked by Judge Fricke, who denied the application.

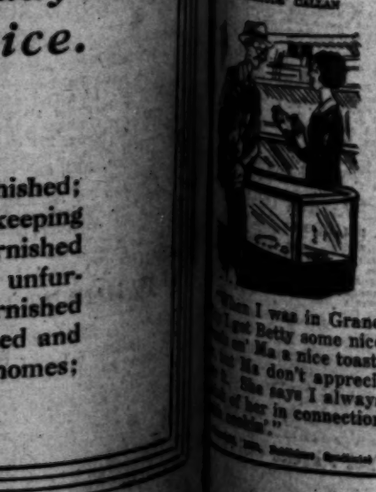

"When I was in Grand Rapids I got Betty some nice shoes, Ma a nice toaster, and Pa don't appreciate. She says I always [illegible] of her in connection [illegible]."

[illegible] Publishers Syndicate

"I'm suspicious o' folks that's too easy shocked. The only one's that's ashamed to talk about the itch is them that's got it."

(Copyright, 1930, Publishers Syndicate)

Mother Held for Quiz in Long Beach Poison Death Investigation

GIRL'S VISCERA SHOW ARSENIC

Bodies of Father and Also Brother to be Exhumed

Police Say Insurance of All Payable to Woman

Mystery Surrounded Sudden Passing of Both Men

Discovery of arsenic in the vital organs of Ruth Hartman, 14-year-old Long Beach girl who died on the 16th inst., supposedly the victim of ptomaine poisoning, led yesterday to the detention of her widowed mother by Long Beach police for questioning. The mother, Mrs. Mary Hartman, was taken in custody following interrogation at the hands of Detective Sergeants Le Baron and Wood.

Search of the Hartman home last night by Detectives Le Baron and Wood led to the finding in the medicine chest of two unlabeled packages which contain a white powder similar in appearance to arsenic. A similar package containing apparently the same sort of powder was found on Mrs. Hartman when she was searched at the police station. The powder in the three packages will be analyzed at once, it was said last night.

Questioning of Mrs. Hartman and her subsequent arrest as a suspect, came as the joint result of a request made by Coroner Nance that an inquiry be conducted into the previous deaths, under more or less mysterious circumstances, of the woman's husband and son. Coroner Nance asked for the inquiry when he learned from County Autopsy Surgeon Wagner that chemical analysis of the dead girl's organs had revealed traces of arsenical poisoning.

EXHUME BODIES TODAY

Accordingly, under direction of the District Attorney's office, the bodies of O. B. Hartman, 47, the husband, and Henry A. Hartman, 22, his son, will be exhumed today from their graves in Sunnyside Cemetery, Long Beach, where the former has lain more than two years and the latter nearly a year. The vital organs of both are to be turned over to the County Autopsy Surgeon for chemical analysis aimed at determining whether they also contain any form of metallic poisoning.

Investigation of the girl's death and its consequent order for the double exhumation, according to Detective Sergeants Le Baron and Wood, are the result of insistent requests by other members of her family, in which intimate friends joined. Harking back to the deaths of her father and brother, they recalled that each had been marked by unusual characteristics, although neither had resulted in official investigation.

DEATH LAID TO ASSAULT

O. B. Hartman died in the family home at 1726 Lime avenue, Long Beach, October 16, 1927. A month before, it was recalled, he had been struck on the head while asleep, the murderous attack occurring a few days after the killing of a neighbor by a pants burglar. His death, coming suddenly and after the wound had healed, was attributed at the time to after-effects of the nocturnal assault.

Early in June, 1929, Henry A. Hartman announced that he was about to marry; and a few days later he was stricken suddenly with what was diagnosed as ptomaine poisoning. He was taken to a Long Beach hospital, where he died on June 9. An unofficial post-mortem was performed by hospital pathologists to satisfy their curiosity, according to the Long Beach police, but it failed to disclose anything of a suspicious nature.

Ruth Hartman's death on the 14th inst. also at first was attributed to ptomaine poisoning. Last month the girl and her mother were seized with an illness after partaking of hamburger in the Long Beach amusement zone. Mrs. Hartman recovered the following day, but the girl suffered about two weeks before being pronounced out of danger. Then, on the verge of complete recovery, she had a relapse and died in the hospital.

A post-mortem at the Cleveland mortuary, according to the detectives, revealed indications of poisoning, and at the insistence of friends the vital organs were sent here yesterday for a chemical analysis. When County Autopsy Surgeon Wagner reported his finding of arsenic traces in the tissues, Coroner Nance asked the District Attorney's office to order the exhumation.

ALL CARRIED INSURANCE

The three dead persons all carried insurance policies, the father's being for $1000, the son's for $2700 and the daughter's for $1000. According to Detectives Le Baron and Wood the policies were payable to Mrs. Hartman. The officers also state investigation to date shows that shortly before his death Henry wished to let his policy lapse but that his mother dissuaded him and paid the premium.

Besides Mrs. Hartman, there are two surviving members of the family, one married daughter, and an unmarried daughter, Nettie, 19, a stenographer employed in a physician's office. The Hartmans have lived in Long Beach about twenty years, the father having been employed as a carpenter's helper.

An additional touch of mystery was given the case yesterday when Nettie Hartman told the detectives that recently she has received from an anonymous sender thirty pound boxes of candy and numerous boxes of cut flowers. Each gift was accompanied by a white card, blank except for the presence of a question mark.

Three Principals in New Southland Death Puzzle

Asked to Explain Strange Demises

Left to right—Mrs. Mary Hartman questioned on death of husband, O. B. Hartman and daughter, Ruth Hartman.

Hearing Held Up in Graft Case

Preliminary hearing for former Mayor Reeve Houck and Councilmen Dave Clark and Dan Coombs of Culver City on graft charges was postponed yesterday by Municipal Judge Ballard until the 28th inst., pending further investigation of the case by the grand jury.

The three men are accused of misusing public funds in connection with an election which was to have been held in October, 1927. Dep. Dist.-Atty. Stahlman charges they used $2500 of the city's money to pay transient voters imported into Culver City for the election.

MOTORIST CHARGED WITH MANSLAUGHTER

A complaint charging H. Schumacker of 8631 Prince street with manslaughter was filed with Justice of the Peace Austin of Compton yesterday by W. S. Baker of 3630 Platt avenue, Lynwood, husband of Mrs. Ida L. Baker, 77 years of age, who died Sunday several hours after having been struck down by an automobile said to have been driven by Schumacker. The complaint was filed following an inquest in Compton yesterday. After the accident on Sunday, which took place at Long Beach Boulevard and Mulford avenue, Lynwood, Schumacker went to the Lynwood police station and made a report of it. The police questioned him further and then released him.

OFFICERS FLY NORTH TO ATTEND CONCLAVES

Bound for the first annual convention of the California Committee on Public Safety at Oakland, today and tomorrow, Capt. J. A. McCaleb and Lieut. C. D. McCarron of the Los Angeles Police Department left for the north yesterday afternoon via Continental Air Express. Capt. McCaleb, who commands the Highland Park division and Lieut. McCarron of the Hollywood division, will represent the California Peace Officers' Association at the convention. Tomorrow and Saturday, the local officers will attend the State convention of Optimists Clubs at the Oakland Hotel as delegates from the Los Angeles club.

RESERVE OFFICERS GIVEN PROMOTIONS

The following promotions in the Officers Reserve Corps have been announced by the Ninth Corps Area headquarters, Presidio, San Francisco; First Lieutenant Zachary Sanderson, 3425 Santa Monica Boulevard, to captain, Medical Administrative Corps; Capt. C. S. Ullen, 1060 South Broadway, to major, Medical Corps; Maj. J. G. Green, San Diego, to lieutenant-colonel, Medical Corps; First Lieutenant C. W. Spaulding, 145 Westmoreland avenue, to captain, Field Artillery, and Second Lieutenant Francis E. Parker, 1220 South Olive street, to first lieutenant, Quartermaster Corps.

GOVERNOR TO BE SPEAKER

Gov. Young will be guest of honor and principal speaker at a meeting of the East Los Angeles Chamber of Commerce Monday, May 5, next, in Kimball Hall, McBride street and Whittier Boulevard, it was announced yesterday by Max Mednik, president.

DR. BROUGHER SAYS GOOD-BY

(Continued from First Page)

the meeting, and Dr. Brougher commented that he is taking with him memories that will always make him happy.

In conclusion, Dr. Brougher said that he will return to the Coast in five years.

RELIGIOUS EDUCATOR RESIGNS TO REST

After ten years as minister of religious education at the Temple Baptist Church in the Temple Auditorium Building, Rev. George Ellington Joy tendered his resignation at the midweek services last night. Dr. Joy pleads the need for extended rest and the opportunity to study. His withdrawal at this time is not to accept work in some other city.

REV. GEORGE ELLINGWOOD JOY

"These have been blessed years, the hardest of my life's ministry, yet the best and the most fruitful of all," Dr. Joy said last night.

There now are 2100 young people in the Bible school and, during the ten years of Dr. Joy's services there have been 490 baptisms from that school.

Dr. Joy paid high tribute to his associates, and to members of the various committees with whom he has worked.

The resignation is to become effective June 1, next.

'Handsome Man' to be Deported

Being a winner in a "handsome-man" contest did not enrich Alberto Rabagliati, 24-year-old Italian, it was demonstrated yesterday when he appeared before Immigration Inspector Bliss. After the investigation he was placed in the County Jail to await a warrant of arrest for deportation from the Department of Labor.

During the examination Rabagliati admitted that he entered the United States on June 2, 1927, on a leave of six months, and overstayed his leave. He stated that he is under contract to play in an Italian talking picture, due to begin tomorrow. He admitted that in the last six months he has made the sum of $50, in spite of having been named the "handsome man" in a contest.

An effort will be made today to have him released on bail.

DISABLED VETERAN OBTAINS DIVORCE

Mrs. Rose Roberts, twenty years younger than her 45-year-old husband, Harry Roberts, a disabled war veteran, told her husband she was 400 young to be tied down to a home, Roberts testified in Superior Judge Warne's court where he was garnted a divorce yesterday. According to Roberts's testimony, his wife swore at him, threw dishes and refused to prepare meals. She only married him because her father wanted her to, he testified she told him.

RITES CONDUCTED FOR ADELMO SCHROEDER

Funeral services were conducted at the Little Church of the Flowers yesterday for Adelmo Schroeder, retired business man and pioneer resident of Los Angeles, who died Sunday. Interment was in Forest Lawn Mausoleum. Mr. Schroeder, who was 74 years of age, came here in 1874 from Illinois. He was head of the Schroeder Sign Company for many years. His home was at 6430 West Sixth street. He leaves his widow, a son, William H. Schroeder, and a daughter, Miss Augusta Schroeder.

UTAH SHERIFF HERE ON MURDER CLEWS

Declining to disclose the full purpose of his trip to Los Angeles, Sheriff Patten of Salt Lake City late yesterday conferred with officers of the fugitive detail of the local Sheriff's office. When questioned, Sheriff Patten admitted, however, that he is here in connection with the murder of Mrs. Dorothy Moormeister, Salt Lake City woman who was found killed under mysterious circumstances last February.

RANDOLPH CASE UP TO HIGH COURT

Convict's Right to Share in Late Wife's Estate Hinges on Reno Divorce

Whether Jack Randolph, former Pasadena broker, now confined at McNeil's Island prison, will share in an estate valued at $135,000 left by his late wife, Mrs. May Winette Moore Randolph, will be a question for the Supreme Court to decide.

The question the court will decide will be whether Mrs. Randolph's divorce in Reno, Nev., from James E. Moore in 1910, was legal or not.

Announcement that the case will be appealed was made last night by Attorney H. H. Harris, counsel for Randolph, after Superior Judge Archbald held that the Nevada divorce is void.

It was the contention of Mrs. Wilson Collison, wife of the novelist and playwright, daughter of Mrs. Randolph by a former marriage, that her mother's Nevada divorce was illegal, therefore, her marriage to Randolph was illegal, which, she claims, bars him from sharing in her estate as a husband.

During the trial of the case a charge was also made by Mrs. Collison that Randolph is a mulatto, which, under the racial law of California, would have made his marriage to her mother illegal, if proved. The question then was raised how much Negro blood does one have to have to be a mulatto. Attorneys for Randolph assert it requires 50 per cent, which they say was not proven in his case.

According to Attorney Louis Pink, counsel for Mrs. Collison, Judge Archbald in his ruling in the matter declares he could not say what percentage of Negro blood is in Randolph's veins. This leaves the case going to the higher court on the question outlined above as to the validity of Mrs. Randolph's Nevada divorce from Moore. Attorney Pink contends that when Mrs. Randolph divorced Moore she was not a legal resident of Nevada, nor did she give her husband, James E. Moore, any notice that a suit was instituted.

WATER BONDS GAIN SUPPORT

(Continued from First Page)

figures by Kerr who produced the totals of May 1, 1928, showing 722,435 certified in the city and county in preparation for the Presidential primary of that year. The present new registration comes within 7045 of equaling the Presidential primary figures, which always bring a heavy registration.

A lesser number of voters registered in the county for the present, while in the city the certifications topped the 1928 figures by a large plurality, Kerr said.

DOCTOR HUNTED IN CLINIC QUIZ

(Continued from First Page)

assigned more investigators to the case, Hornaday says that a complete inquiry into the asserted practices of the clinic is to be made without delay and that a number of complaints may soon be issued.

In connection with the inquiry yesterday A. E. Garman, manager of a health food lecture room at Fourth street and Broadway, denied that he has any connection now with the Thayer foundation.

CENSUS TAKERS TURN IN BOOKS

(Continued from First Page)

Hill and Lynwood, but that no computations of totals will be arrived at before about May 2. Chenoweth reported similar completion of Burbank and San Fernando counts.

The East Side of Los Angeles is reported as the hardest territory in which to work.

JAILED WIDOW'S CASH ATTACHED

Mrs. Oesterreich's Accounts at Banks Tied Up

Merchants' Credit Group in Suit for $2229.15

Sanhuber's Milwaukee Attic Retreat Investigated

Attachment of money in two bank accounts of Mrs. Walburga Oesterreich on a suit of the Retail Merchants' Credit Association was made yesterday while the woman remained in jail with Otto Sanhuber, "the attic man," on charges in connection with the death of her husband, Fred Oesterreich, murdered eight years ago.

The credit association set $2229.15 in the suit and the papers were served on two downtown banks by Chief Civil Deputy Jewell of the Sheriff's office.

While the man and woman waited to appear in court on the 30th inst., to hear a ruling on a motion for severance of their trials, Dep. Dist.-Atty. Costello, in charge of the prosecution, yesterday reviewed reports on an attic hide-out asserted to have been used by Sanhuber in a Milwaukee home of the Oesterreichs.

The report dealt with a hidden room in the attic of a house at 363 Thirteenth avenue, Milwaukee, where Sanhuber, then known as Weir, is said to have lived unknown to the wealthy garment manufacturer, whom Sanhuber says he shot to death in the Los Angeles home.

Costello says he learns the Oesterreich home in Milwaukee was equipped with four locks on the rear door, and that the rear windows of the house were paned with frosted glass so that it was impossible to see into the residence.

The hidden chamber, he says, had a secret entrance from a third-floor bedroom, similar to the construction of the hide-out in the Los Angeles home, leading into a compartment under front gables, making a room about three feet high and thirty feet long.

If a severance of trial is denied, Sanhuber and Mrs. Oesterreich are scheduled to appear for hearing June 2, next, at 10 a.m.

CENSUS OFFICES

Headquarters of Districts and Branches and Telephone Numbers Listed

Here are the census districts, with the street address and telephone number of their respective headquarters. Anyone who has been missed by the enumerators, should call headquarters of the district in which his residence is located and get a blank to fill out. It is required by law that all persons be counted.

The census districts follow:

Central District—A. C. Munson, supervisor, Los Angeles Chamber of Commerce Building. WEstmore 2461.

Central District roughly is bounded by Sunset Boulevard, Manchester avenue, Alameda street and Angeles Mesa Drive.

Northern District—C. E. Chenoweth, supervisor, 311 East Broadway, Glendale. Douglas 376. Branch in Pasadena postoffice building, Albert Engball, field assistant. Branch for San Fernando Valley in Van Nuys Chamber of Commerce, Robert J. Murray, field assistant, Van Nuys 40.

Northern District generally lies north of Sunset Boulevard to the county line, including Glendale, Pasadena, Palmdale, Van Nuys and San Fernando Valley.

Eastern District—William E. Ballentine, supervisor, 301 Citizens' National Bank Building, Monrovia, Monrovia 222.

Branch in Los Angeles, 2806 North Broadway, Clarence N. Wakefield, field assistant. CApitol 6328.

Eastern District includes the territory roughly, east of Alameda street to the county line, embracing Alhambra, South Pasadena, Belvedere, Monrovia and that section.

Southern District—T. G. De Cordes, supervisor, 316 Pacific Southwest Bank Building, Long Beach. Long Beach 64433, or 66433. Branch in Montebello Chamber of Commerce, M. I. Wagner, field assistant, Montebello 17. Branch in Inglewood City Hall, Thomas Jennings, field assistant, Inglewood 1763. Branch in Huntington Park Chamber of Commerce, Lawrence Klinker, field assistant, LAfayette 2788.

Southern District generally includes from Manchester avenue to the sea, taking in Long Beach, Hermosa Beach, Inglewood and other places.

Western District — Clarence L. Kincaid, supervisor, 5427 Santa Monica Boulevard, GLadstone 7192. Branch in Beverly Hills Chamber of Commerce, S. D. Archer, field assistant, CRestview 4126. Branch in Santa Monica-Ocean Park Chamber of Commerce, W. L. Peden, field assistant, Santa Monica 21187. Branch in Culver City, 380 Main street, Glenn A. Davidson, field assistant, Culver City 4161. Western District takes in Hollywood, Wilshire community, Santa Monica and the bay country.

Irrigation Census, Clyde V. Berglund, director for entire county, Los Angeles Chamber of Commerce Building, WEstmore 2461.

OHIO GROUP TO PICNIC

Folk of Bellfontaine, O., will picnic Sunday at Hollenbeck Park. Those attending will take basket lunches.

HAVE YOU BEEN ENUMERATED?

United States census officials request that if you have not yet been enumerated, or if you have any doubt about it, you fill out the following blank and mail it to the nearest census office, a list of which is printed herewith.

On April 1, 1930, I was living at th address given below but to the best of my knowledge I have not been enumerated, either there or anywhere else.

Name .....

Street and number .....

City .....

GRAND JURY WILL SIFT SHORTAGE

Sierra Madre's Missing Municipal Funds to be Looked Into Further

Following an audit of the books in the water department branch of the city clerk's office in Sierra Madre revealing a shortage of $1439.30, a grand jury investigation into the matter will be asked at once, Blaney Matthews, chief of the District Attorney's bureau of investigation, announced yesterday.

According to Matthews, an investigation has been under way for several weeks, directed by Harry Owens, District Attorney's detective.

Since the inquiry was started, Marie McArthur, a former clerk in the water department, was questioned about the asserted shortage. According to Owens, Miss McArthur has disappeared from her former residence and now is being sought as a witness before the grand jury.

UTILITIES LEAGUE TO MEET

The People's Utilities League, dedicated to the immediate improvement of local transportation, will hold its semimonthly meeting at 8 p.m. today in the Fremont school, 328 South Fremont avenue. Speakers include Senator Lewis and Mrs. Harriet Prenter.

FOR THOSE NOT SU

SPECTATO SPORT HAT

ALL HEAD SIZES

for Country Club and sport suits. They combine Paris elegance with finer straws and pastel hues. $15

Peterson

738 W. SEVE

IN PASADENA...624 E. COLORADO

BEAUTIFUL delicacy of tone, giving life to rooms yet never obtruding. Walls quickly cleaned if painted with

Velumina Flat Wall Paint

Easy washing takes the place of redecorating. Velumina shows no laps nor brush marks! No disturbing glare. Get a color card from any dealer listed here

Sold by Los Angeles Dealers

DOWNTOWN

PITTSBURGH PLATE GLASS CO., 928 S. Main St.
Consolidated Wallpaper Corp., 1845 S. Figueroa St.
Walker's, Inc., 5th & Broadway

HOLLYWOOD

Blakely Bros., 1168 N. Western Ave.
Gerstle Bros., 1700 N. Vermont Ave.
Hudson Bdwe. Co. No. 1, 7548 Santa Monica Blvd.
Hudson Bdwe. Co. No. 2, 7914 Santa Monica Blvd.
Hudson Bdwe. Co. No. 3, 5530 Santa Monica Blvd.

NORTHEAST

J. A. Rudd, 2400 Melrose Ave.
T. H. Simonson, 6455 Santa Monica Blvd.

NORTHEAST

Highland Park Paint & Wall Paper Co., 5015 Pasadena Ave.
Ed McClure, 1850½ E. First St.

SOUTHEAST

Christensen Paint & Wallpaper Co., 2811 Whittier Blvd.
Weaver Lumber Co., 1040 E. Florence Ave.

SOUTHWEST

Angeles Mesa Bdwe. Co., 3414 Angeles Mesa Drive

Southern California Dealers

ANAHEIM—R. F. Spencer, 106 W. Center St.
BAKERSFIELD—Ferguson's, Store No. 1, 1675 Chester Ave. Store No. 2, 1062 Baker Street
BALBOA—Bayside Furn. Co.
BELL—Robinson Wall Paper & Paint Co.
BELLFLOWER—Bellflower Hardware
CALEXICO—Calexico Lumber Co.
CLAREMONT—Healy Hardware Co.
COMPTON—McDonald Hardware
CORONA—City Paint & Paper Store
DOWNEY—American Auto Supply Co.
EAGLE ROCK—Eagle Rock Wall Paper & Paint Co., 2139 Colorado Blvd.
ESCONDIDO—A. L. A. Lumber Co.
GLENDORA—H. S. Riser Lumber Co.
LAGUNA BEACH—Browne, the Painter, 321 Forest Ave.
LONG BEACH—W. B. Scott Co., 1949 E. Anaheim St.
MANHATTAN BEACH—Chas. T. Sewell, 104 Marine Ave.
MAYWOOD—Christensen Paint & Wall Paper Co., 3581 E. Slauson Ave.
MONTEBELLO—Montebello Paint & Wall Paper Co., Cor. 6th & Whittier Blvd.
MONTROSE—Montrose Hardware Co., 2365 Honolulu Ave.
ONTARIO—Ontario Paint & Paper Co.
PASADENA—Lake Ave. Furn. & Bdwe. Co., 717 N. Lake Ave. Washington Bdwe. Co., 1402 N. Lake Ave.
PASO ROBLES—Southern Pacific Milling Co.
POMONA—Pomona Paint & Paper Co., 171 W. 2nd St.
REDLANDS—Redlands Paint & Wall Paper Store, 527 Orange St.
REDONDO BEACH—A. H. Costley, 202 S. Pacific Ave.
RIVERSIDE—Bert W. Peschke, 781 W. 10th St.
SAN BERNARDINO—Sheehan Paint & Paper Co.
SAN DIEGO—Frosm-Emery Co., 1327 Market St.
SAN JUAN CAPISTRANO—Lumber Co.
SAN PEDRO—Wm. H. Meyer & Co., 215 S. Pacific Ave.
SANTA ANA—Paint & Glass Co., 216 E. 4th St.
VENICE—Hamilton Bros., 64 Windward Ave.
WHITTIER—Whittier Paint & Paper Co., 134 W. Philadelphia St.

Arizona Dealers

J. D. HALDEMAN STORE CO.
Alamo, Bisbee, Casa Grande, Chandler, Florence, Glendale, Globe, Mesa, Phoenix, Safford, Tempe, Tucson, Willcox, Winslow, Yuma.

PITTSBURGH PLATE GLASS

PITTSBURGH Products

7312 Maie Ave. Los Angeles

MEN!

A WALK-OVER FOR $5.00

value to $10

A Special Group of 300 PAIRS of Standard WALK-OVER SHOES

Short Lines
Various Styles

COME IN
"Pick YOUR Size"

On Sale only at
320 West 6th St.
bet. Broadway & Hill
in the
Hollingsworth Bldg.

E NOT SLEN...

ECTATOR SPORTS HATS

for Casino, Country Club and resort wear. They complete smart sport suits in a "must" Paris manner. Of fine finer straws and silks priced from $15

Peterson's
738 W. SEVENTH
...4 E. COLORADO ST...

olor walls

...tone, giving obtruding! ...inted with

...na

MRS. CANFIELD GIVEN DIVORCE

...Delayed Trial Comes to Sudden Climax

...Property Settlement Gets Court's Approval

...Receives $1000 a Month and Other Things

Mrs. Pearl S. Canfield yesterday was granted an interlocutory decree of divorce, separating her from Charles O. Canfield, son of the late Charles A. Canfield, California oil pioneer, by Superior Judge Blake after a short hearing.

Today a property settlement which delayed the trial of the suit for months, made out of court and approved yesterday by Judge Blake, Mrs. Canfield receives $20,000 in a lump sum, certain benefits from insurance policies held by Canfield, household furniture and $1000 a month until her death, providing she does not remarry. Should the latter die the monthly payments cease.

Canfield did not appear and the decree was given her decree by default.

Mrs. Canfield's examination on the witness stand, conducted by her attorney, Attorney H. R. Snyder, was brief. The burden of her testimony was to the effect that her rich husband had introduced another woman to friends as Mrs. Canfield.

Her testimony was corroborated by J. A. Pennell and Charles S. Peck, friends of the family.

The witnesses said Canfield introduced another woman to them as his wife at Agua Caliente, in 1928. Another witness, Mrs. Harriet Lansing, declared the news of Canfield's action had seriously impaired his wife's health.

Canfield's cross-complaint he charged he had obtained a divorce from Mrs. Canfield in 1926 at Culiacan, state of Sinaloa, Mex. He also charged his wife of deserting him in 1927. He declared he went home one day and found their home disrupted and his wife gone.

In her petition Mrs. Canfield asserted the divorce of her husband obtained was invalid for the reason that she had never been legally notified of such an action had been instituted. However, nothing was said about the Mexico divorce in the wife's testimony yesterday. Canfield was represented yesterday by Attorney Curtis Hillyer.

Mr. and Mrs. Canfield were married at Santa Clara on June 13, 1913, and separated November 1, 1925. There are no children.

In some of the preliminary court proceedings Mrs. Canfield asserted her husband's income from his father's estate was between $50,000 and $60,000 per year.

DECREE GRANTED AFTER LONG TILT

Mrs. Pearl S. Canfield

ALBERTINA RASCH WILL START EAST

On a mission that will take her to London within a few weeks, Albertina Rasch, maestra of the dance, will leave tonight for New York. The woman who created the American ballet will supervise final preparations for dances in a New York production and will conduct rehearsals before sailing for London with a troupe. She plans to use Hollywood trained girls.

FIGHT OVER PARK COST CONTINUED

Victory Project Will Be Up in Council Again For Argument on May 1

The City Council wrangled for an hour yesterday over the confirmation of assessments for the acquisition of Victory Park, No. 2, in the Arroyo Seco, at a cost of $867,014, but failed to settle the matter, putting it off again until May 1.

Two actions were taken, each indicating that the majority favors confirming the assessments. The resolution of Councilman Williams proposing that the matter be submitted to the electorate at the November election in the form of a bond issue for $950,000 was defeated, 8 to 6; while the transaction was continued until a later date instead of being abandoned.

During the eight days' wait Councilmen Jacobson and Holland, who represent the districts affected, are expected to go over the assessments so that at the next hearing a resolution covering the proposed changes can be submitted.

Councilman Lewis during the argument said the assessments never can be modified to make them equitable. Councilman Randall insisted the Council be frank with the property owners. He said he scents a "foxy move" to delay the matter until after the May 20 water-bond election.

TOURISTS RETURN TO PRESS DAMAGE SUIT

Damages amounting to $62,000 are asked in a suit brought by Elias M. Rothman, his wife, Lena, and her sister, Mrs. L. E. Siegelstein, against Dr. David Saylin, Venice dentist, which went to trial yesterday before a jury in Superior Judge Archbald's court. The action is for injuries asserted to have been received by the two women when an automobile in which they were riding collided with one driven by the dentist at Sixth street and Arden Boulevard on July 13, 1929. Rothman is a retired business man living in Detroit and Mrs. Siegelstein at Cleveland. Both are here to prosecute the suit.

"ONE O'CLOCK SATURDAYS"

BULLOCK'S
BROADWAY, HILL AND SEVENTH

TOMORROW
REMNANT FRIDAY

Following the busy selling days of the Easter Season—bringing myriad opportunities—especially in Piece Goods and in Apparel for Men, Women and Children. Every Section looks to this day to balance stocks to clear away odds and ends—to present value in keeping with the best traditions of Remnant Friday at Bullock's—the day of the month which Bullock's devotes particularly to the advantage of its customers and friends.

Thousands of Yardage Remnants!

SILKS!

Half-price—thousands of yards of printed, plain silks, of satins, chiffons, shantungs! Remnant lengths—many full dress lengths! Remnants from Bullock's famous pre-Easter Silk Event! Half-price, Friday!

COTTONS!

Piques, lawns, batiste, prints, ginghams, percales, plain and printed rayon voiles, rayon georgettes and chiffons . . . all greatly reduced for Remnant Friday! Usable lengths—from 1 to 5 yards long.

LACES!

Many of Bullock's finer laces . . . now greatly reduced. Also fur trimmings—including collar lengths of fine furs, ½ price! And many fine woolens in garment lengths drastically reduced.

Yardage . . . BULLOCK'S . . . Second Floor, Broadway Building

"ONE O'CLOCK SATURDAYS"

BULLOCK'S
BROADWAY HILL AND SEVENTH

Two Out Of Three Jackets Are Capes---And the Third Is Very Apt To Tie On!

And the newest of these is the tied-on jacket . . . over the short sleeved or sleeveless dress in the *Collegienne manner! In pin-dot chiffon, and dusty pastels. Or in printed crepe . . . gay of color, and amusingly patterned.

And when a dress has its own little detachable cape, it is very apt to be in plain crepe as sketched! In the all-important blues and frosty green . . . with a diminutive snapped-on cape that swings jauntily from the shoulders.

Or in Shantung. Very young! and very much *Collegienne in its brisk awareness of what is new and smart! White, pink, blue, green and yellow.

Today . . . a first showing of newly-arrived jacket frocks at a fascinating price . . . the happy result of a very unusual special purchase! In *Collegienne sizes—11-13-15-17—

$23.50

*Collegienne is a trade mark registered by Bullock's.

Collegienne . . . BULLOCK'S . . . Fourth Floor, Hill

300 All Silk Slips!

Of pure-dye crepe de Chine! Lace-trimmed and tailored types! Excellent values that re-emphasize the important economy of shopping at Bullock's on Remnant Friday! Colors of flesh, white, pastel shades. Values, $2. $2

Lingerie . . . BULLOCK'S . . . Fourth Floor, Broadway Building

300 Tub Silk Pajamas!

Made from the famous La Velle tub silks! Printed in attractive designs and smart summer colors. Friday, very special at $3. $3

Lingerie . . . BULLOCK'S . . . Fourth Floor, Broadway Building

200 Brassiere-top Slips!

Of pure-dye crepe de Chine. Made with trim fitting brassiere tops of lace. Lace-trimmed at hems. Flesh and white, $3. $3

Lingerie . . . BULLOCK'S . . . Fourth Floor, Broadway Building

Odd Pieces of Lingerie!

Odds and ends of Bullock's fine lingerie now reduced to half-price! Also a group of pure-dye crepe de Chine gowns, pastel colors, special at $2.95. 2-pc. pongee pajamas, $1.95. ½

Lingerie . . . BULLOCK'S . . . Fourth Floor, Broadway Building

Women's Handkerchiefs!

Printed linen handkerchiefs—some with hand-rolled hems! Others with dainty narrow hems, all excellent values! 15c

Handkerchiefs . . . BULLOCK'S . . . Street Floor, Broadway Building

Sample Gloves!

1000 pairs of a well-known manufacturer's sample fabric gloves! Specially purchased for Bullock's Remnant Friday! Excellent values, smart colors, 65c pair. 65c

Fabric Gloves . . . BULLOCK'S . . . Street Floor, Broadway Building

200 Pairs Silk Stockings!

Silk chiffon and service weight stockings! Not all sizes or colors, but all sizes included. Also odds and ends of wool hose. . . . . ½

Stockings . . . BULLOCK'S . . . Street Floor, Broadway Building

400 Prs. Women's Shoes!

Beautiful Shoes from Bullock's own stocks—reduced to a fraction of their value! Black and brown kid—patent leather. (Also White Kid—$6.85.) $4.95

Women's Shoes . . . BULLOCK'S . . . Fourth Floor

Remnants In Corsets!

Stepins, wrap-arounds, corsets, all greatly reduced to $3.95! Brassieres of lace and net, very special at 75c! $3.95

Corsets . . . BULLOCK'S . . . Fourth Floor, Hill

(Sportswear Store) Sportswear Dresses, Reduced . . . $18.75!
Tweed Coats and Suits . . . . . Half Price! (Sportswear Store)
(Sportswear Store) Sportswear Hats, $5! Also at Half Price!
Wool Slip-on Sweaters . . . . . Half Price! (Sportswear Store)
(Sportswear Store) Sportswear Blouses, Reduced to $7.50!
Bathing Tops, Fractionally Priced---$1.50! (Sportswear Store)
(Third Floor) 100 Lower Price Dresses Reduced to $11!
Better Felt and Silk Hats, Reduced---$5! (Third Floor)
(Third Floor) Original Model Hats---Better Millinery, ½
Russian Fitch Two-skin Choker Scarfs, $37! (Third Floor)
(Third Floor) Squirrel Choker Scarfs, Two-skin . . . $27!
60 Lower Price Coats, $22! Others at $33! (Third Floor)
(Third Third) 25 Misses' Dresses, Reduced . . . . . $10!
Also 20 Women's Coats at . . . . . $39! (Floor Floor)
(Third Floor) 100 Blouses (Many Are Half Price) at $5!
30 Suits at a Greatly Reduced Price---$34! (Third Floor)
(Third Floor) 100 Women's Better Dresses at . . . $21!
40 Misses' Better Dresses . . . . Half Price! (Third Floor)
(Third Floor) 20 Women's Better Coats . . . Half Price!
Misses' Coats Reduced . . . . . Half Price! (Third Floor)
(Fourth Floor) *Collegienne Hats, Sisol Straw . . . At $5!
50 *Collegienne Hats Reduced Half Price! (Fourth Floor)
(Fourth Floor) *Collegienne Shoes, White, Beige---$6.85!

Boys' Shirts, Blouses and Pajamas! Samples, at Special, $1!
Boys' Store . . . BULLOCK'S . . . Fifth Floor

300 Pairs Boys' Oxfords, Sizes 12 to 6 . . . . $3.85!
Boys' Shoes . . . BULLOCK'S . . . Fifth Floor, Broadway Building

350 Pairs Silk Gloves! Very Special, Pair . . 95c
Fabric Gloves . . . BULLOCK'S . . . Street Floor, Broadway Building

Boys' Wash Suits 3 to 8 Years—Values at . . $1!
Boys' Store . . . BULLOCK'S . . . Fifth Floor

Tu-tu-Six Frocks, Boys' Wash Suits, $1. Dresses $2.45!
Tu-tu-Six Shop . . . BULLOCK'S . . . Fifth Floor, Hill

Stationery . . . ⅓! Broken and Soiled Boxes, Usable!
Stationery . . . BULLOCK'S . . . Street Floor, Hill

Scotch Madras and Colored Voile Curtainings at . . . ⅓
Draperies . . . BULLOCK'S . . . Sixth Floor, Broadway Building

100 Glass Vases and Bowls . . $1
Stemware, 10c, 25c
Art-Glassware . . . BULLOCK'S . . . Second Floor, Hill

100 Pairs Metal Book Ends at Low Price . . . $1.45
Art-Gift Store . . . BULLOCK'S . . . Second Floor, Hill

THE TIMES-MIRROR COMPANY
OFFICERS
HARRY CHANDLER, Pres. and Gen. Mgr.
HARRISON OTIS CHANDLER, Vice-Pres. and Secy.
FRANK X. PFAFFINGER, Treasurer.
DIRECTORS
Harry Chandler, Marian Otis Chandler, Frank X. Pfaffinger, Mabel Otis Booth, Harry Carr.

Los Angeles Times
EVERY MORNING IN THE YEAR
DAILY FOUNDED DEC. 4, 1881—49TH YEAR
RALPH W. TRUEBLOOD, Managing Editor.

Average for every day of March, 1930..... 124,476
Sunday only average for March, 1930..... 277,476
Average every day rain over March, 1929.... 7,024

OFFICES:
New Times Building, First and Broadway.
Branch Office No. 1, 619 South Spring Street.
Washington Office, 1217-1219 National Press Club Building.
Chicago Office, 360 North Michigan Avenue.
New York Office, 285 Madison Avenue.
San Francisco Office, 742 Market Street.
Seattle Office, 2323 White Henry Stuart Bldg.
In addition to the above offices, The Times is on file and may be found by European travelers at the office of the American Express Company, Paris, and Rue Scribe, Paris, France. The names of California registering at the last-named address will be published in The Times at intervals.

LOS ANGELES (Loce Ahng hayl ais)

MEMBER OF THE ASSOCIATED PRESS
The Associated Press is exclusively entitled to the use for publication of all news credited to it or not otherwise credited in this paper and also all local news published here within.

The Times seeks at all times to be accurate in every published statement of fact. Readers who discover any important inaccuracy of statement will confer a favor by calling attention of the Editorial Department to the error.

No employee of The Times is permitted to accept any gratuity, in money or its equivalent, from any individual, group or organization having news or business relations with The Times. The public should clearly understand that it is unnecessary to pay anybody anything to get news into The Times and that any Times employee who accepts "gifts" calculated to influence his or her work for his newspaper is thereby rendered subject to immediate discharge.

Bad laws, if they exist, should be repealed as soon as possible; still, while they continue in force, for the sake of example, they should be religiously observed.
—*Abraham Lincoln.*

Today's Bible Text

For I say, through the grace given unto me, to every man that is among you, not to think of himself more highly than he ought to think; but to think soberly, according as God hath dealt to every man the measure of faith.—Romans xii, 3.

BUSY
Now a baby is said to be born every thirteen seconds. There is certainly no unemployment among the storks.

EVENING THINGS UP
If the price of gasoline goes any lower, John D. Rockefeller may be giving away nickels instead of dimes.

GO TO IT
If Mr. Brown succeeds in getting the postal rates raised perhaps we won't get so much "literature" through the mails.

THAT POKER GAME
If money talks, the sixty-hour conference that settled the Fox Film controversy certainly could be classed as an "all-talkie."

THE NEW PLANET
A Berkeley professor discredits the new planet discovered at Flagstaff, Ariz. That makes it just one vote short of being unanimous.

CAPITAL PUNISHMENT
If the Congressional Record is broadcast as suggested, a larger number than ever will be in favor of the abolition of Capitol punishment.

GOING CONCERNS
Rev. Phillip Osgood of Minneapolis waves in his faith and says that the Sunday-schools must go. That is what they are doing, brother—going hard.

PUTTING PUNCH INTO IT
"First Baptist Church of Benton, Ill., takes over the operation of a gasoline filling station to help meet running expenses."—News item. It will be used to speed up the pulpit, as it were.

VALUABLE FIND
The psychological research department of some great university should reward Preston Sturges, young playwright, for discovering that a man can borrow $7 from his mother-in-law.

WET REVOLT
It has been called a wet revolt and some drys have been disturbed. But from recent dispatches, it simmers down to the turnover of a revolving fund furnished by a few wet wealthies.

HE COMES FROM THERE
Will Rogers will be in bad with a certain Chamber of Commerce. In his entire spiel about the advantages of the rube town as an incubator of great men he never mentioned Claremore once.

TOWERS OF BABEL
An airplane picture of New York shows the highest buildings to be down in lower Manhattan around Wall street and vicinity. Where dollars stack the highest, there the buildings soar. Los Angeles will likely have the same history in values.

THE CLEAN SWEEP
Oakland is going after this reform thing properly. Whist was banned the other day. Aside from the news that whist still is being played, there is a suspicion that all ping-pong and roque games are to be raided and that jail sentences will be invoked for horseshoe pitching.

SH! IT MAY BE TRUE
When a modern king puts enough thought into a prank to have a garden bench rigged up so that it will drench the sitter, it makes us wonder whether some one ought to slap Alfonso on the wrist. Certainly this hardly measures up with his accepted reputation for common sense.

IT ALL DEPENDS
If a Communist leader had testified before a Senate committee that his organization spent $425,000 for propaganda against the Constitution, there would have been wholesale arrests, deportations and jail sentences, and it would have been called sedition. Loyalty evidently depends upon the public sentiment back of one's revolution.

NAVAL PACT COMPLETED
Completion and signing of the naval accord at London represents a great advance in international relations. Compared with what might have been, the accomplishment of the conference falls short of what was desired; but compared with existing conditions it constitutes a vast improvement. The race in cruiser, destroyer and submarine armament as between the three great naval powers is definitely ended by this agreement. The battleship holiday is continued. The failure at Geneva is wiped out. The start made at Washington in 1921 is carried to fruition.

So far as the United States is concerned, the failure of France and Italy to agree to limitation is not likely to be serious. The United States is not specially interested in the Mediterranean and has no need to worry about any naval construction that either of these powers is likely to undertake. And if either does start building which might hazard our interests, the safeguarding clause of the treaty automatically applies and permits us to meet it.

In all probability this clause will be as effective in preventing undue naval expansion by the powers which do not sign the limitation clauses, as their actual agreement to limitation would have been. While each is theoretically free to build as much as it likes, practically notice has been served that the United States, Great Britain and Japan will take appropriate measures if this freedom is too much indulged.

Parity between the United States and Great Britain has been achieved. By sinking five capital ships to our three, the battleship fleet of Great Britain is brought to substantial equality with our own. In large cruisers we are to have superiority, in smaller ones Great Britain is to have superiority. In submarines each of the three nations is to have the same tonnage, but the building of any more large submarines is forbidden. Destroyer tonnage is limited—in fact, every category of vessels that would be effective in naval warfare has been set upon the scales and passed under the yardstick and there is agreement to hold its construction within bounds.

The provisions for submarine warfare also represent an advance. The use of submarines that brought the United States into the World War has been forbidden, and these provisions are open to the signature of all nations so that, in all probability, they will pass into international law, to remain there indefinitely. It might have been better to eliminate the submarine entirely, but reduction to a defensive status, through size limitation and restrictions on use against merchant shipping, is of considerable value.

This treaty will, of course, suit neither the pacifists nor the jingoes, which indicates that it is a pretty good treaty. President Hoover announces that it will be submitted to the Senate immediately after the arrival here of the American delegation bringing the official copy, and that the requisite majority can be mustered for its ratification seems certain. Not even the Senate fault-finders have been able to discover any reasons for its nonacceptance so far, and while no doubt specious arguments against it will make their appearance, and there will be delays, its appeal to the majority of the thinking people of the country is too strong to prevent its success.

Some grumbling over the allotment to the United States of a considerable tonnage of small cruisers may be expected, and it will be argued that they are of no use whatever to our Navy. This, of course, is nonsense, and not even a naval expert will be able to make such a contention with a straight face, in view of the accomplishments of such vessels as the Seeadler during the World War.

Upon the whole, the treaty puts the United States in a far more favorable position than it was after the Washington conference. It concedes us complete parity. It stops the construction race. It requires few sacrifices of serviceable vessels—the Washington treaty required many. And it will save the Treasury many millions of dollars, an item worth considering even for a country as wealthy as the United States.

This nation does not want to "lick all creation," nor does it want to create distrust and suspicion of its motives. It wants a navy sufficient to safeguard it, but no more.

THE N. V. A. BENEFIT
Shrine Auditorium, next Saturday evening, will be the scene of a benefit performance for many reasons of exceptional appeal to the people of Los Angeles. On that occasion the National Variety Artists' Association will stage its annual show to help the sick and needy of the theatrical profession. How many times has Los Angeles called on the talent of Hollywood for aid and support to stimulate interest or to raise funds for worthy and charitable causes, or to stage pageants for public festivals; and how generous has always been the response! It is now their turn to look to us for support. We certainly should be as ready to do for them as they have always been willing to do for us.

The N. V. A. was started in 1916 and every year since then it has enlarged its operations. It maintains a sanatorium at Saranac Lake, N. Y., where 350 patients are cared for all the time, and it takes care of needy and destitute actors and actresses all over the country. The enhanced operation of the talking pictures has brought a large addition to the Hollywood colony of actors, artists and writers; and the Hollywood people are, therefore, anxious to do their share in providing funds for the one big charity supported by the theatrical profession.

Benefits for this object are this year being given throughout the United States, but the main activities naturally concentrate in the nation's two leading theatrical cities, New York and Los Angeles. No city has a greater concentration of stage talent than Los Angeles and next Saturday night the finest and best-known artists of the acting and picture craft are giving their services free, so that at the Shrine Auditorium will be witnessed a galaxy of leading stars which no financial inducement could gather on one stage for the entertainment of the public.

Only as a free-will offering from the profession as a whole, in aid of a cause dear to the hearts of its members, could such a show as this be staged. All who take advantage of the opportunity presented can be sure of seeing a company of players that no other occasion could unite in one performance, and in addition members of the audience will have the satisfaction of knowing that every dollar collected will be spent for the Christian work of healing the sick and taking care of the needy.

PLEASE DON'T COPY!
Famous style expert is quoted as saying that an old suit and a smart tie and collar make the well-dressed man. Wouldn't it be awful for our impressionable movie fans if Hollywood leading men went stylish!

ASTRONOMERS
By James J. Montague

Astronomers are men who ply
The trade of studying the sky;

They're happy, if into their ken
A comet rambles now and then,

Or if, some lucky night, they view
A planet which is fresh and new.

With souls alight with eager hope
They sit behind a telescope

And seek, in some sidereal zone,
A sphere which is as yet unknown.

Yet these strange bodies that they see
Are of no use to you or me.

We cannot on them file a claim
And add them to our broad domain,

Or vote their people yea or nay
Upon our next election day.

Or make them vote their acceptation
Of sumptuary legislation.

What they discover in the skies
May make us possibly more wise,

But I can't understand how it
Can be of any benefit.

For any good it does the nation
Theirs seems a useful occupation.

(Copyright, 1930, by The Bell Syndicate, Inc.)

LEE SIDE O' LA
By Lee Shippey

EVEN a waiter may make history. Even a waiter who seems utterly automatic, suppressed and atmospheric. Even a waiter at the California Club!

It was just 12:30 p.m., or high noon in California Club parlance. The dining-room was full of people engaged in their regular daily silence contest—trying to see which one could be most completely gustless about his gustatory devoirs. You could have heard a pin drop or even a soup drop. If anyone there could have been guilty of such a thing as to have let a drop of bouillon fall to the floor the splash would have been heard all over the room.

And then, all of a sudden, there was a clatter of dishes which sounded like an old-time Mack Sennett comedy looked.

A waiter had dropped a tray full of dishes.

Diners who might have sat imperturbable in the presence of exploding bombs sprang to their feet. Ejaculations burst from pallid lips. One man who was just entering turned back, thinking he had wandered into the Athletic Club by mistake. Groups from different tables got together and excitedly asked each other what had happened, without even waiting to be introduced.

In fact, the place almost came to life.

History Records No Precedent

"The world is coming to an end!" exclaimed President Sam Haskins.

"It can't, as long as the Republican party stays in power," staunchly affirmed Joe Scott. "I think maybe it's only an earthquake."

"Nonsense!" retorted W. M. Garland. "Real earthquakes are a physical impossibility in Los Angeles. Slight tremors, sometimes—yes. But nothing like this. I think the waiter must merely have become overawed by the dignity of this place, and lost his head."

"He's done that, all right," agreed Haskins, with meaning. "But let us confer with the Oldest Inhabitant, to see if anything like this ever occurred before."

"There's John R. Haynes," suggested Scott. "Ask him."

But Haynes shook his head. "Once in 1871 a waiter dropped a spoon," he said. "But a whole cataclysm of dishes—never!"

"You're mixed in your dates," said Scott. "That didn't happen till 1896. I remember that then it was absolutely unprecedented, and we were going to have the man drawn and quartered for sacrilege and lack of proper reverence for sacred traditions. But we found the poor fellow's mind was upset about Bryan, and had mercy on him."

"This is no campaign year, though," was Haskins's ominous comment. "Maybe this poor fellow has suddenly learned that he has just lost $10,000 in the stock exchange, or something like that. But it is hardly conceivable that anyone guilty of such a crime against the traditions of the most dignified club in America can escape proper punishment—if any punishment can be severe enough to fit the crime. Why, even when Tommy Woolwine tried to get funny with this club there was nothing so indecorous as this!"

But during all that excited conversation the waiter escaped. And as none of the gentlemen diners can identify him it is possible that he will not even be indicted by the grand jury.

Government Interested in Domestic Spats

Lee: While many of my friends received census questionnaires printed on white paper, I and several others I know, living in Hollywood, received pink questionnaires, and on them appears the question: "What are your martial relations?" One man I know answered: "War from the first." But what I want to know is, are those pink slips printed especially for circulation in Hollywood?—C. C.

The Poetry Shower

Remember, folks, sixteen lines is our poetry limit. Some good poems are coming in which are too long for use. Stanley F. Widener, for instance, sends us one on "The Flag" which has been set to music for chorus singing, which he gently suggests might do for adoption instead of "The Star Spangled Banner."

Here's one with the real ring in it—a little too suggestive of Masefield, perhaps, but no ordinary poem:

High Seas

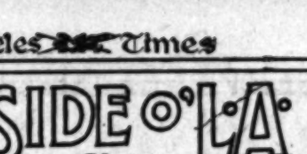

I care not how the winds may blow
If but the winds blow strong.
Prey send no veering, halting breath
To bear my craft along—
Just a bright, bright star to steer by
That my ship may not go wrong.

I care not how the seas may toss
Or over the waves may roll,
Or if the fires of outpost stars
Must be my utmost goal . . .

I ride with beauty on treasure ships
Where the far dim quays are piled,
And I carry the kiss of a mother's lips
And the smile of a little child . . .

These are enough, O Master of Ships,
With your harbor of stars a-gleaming:
A far-flung sail, a booming breeze
And a song when the spray is streaming!

SERG. CYRUS C. JOHNSON.

And there is something genuinely touching in this:

A Mother's Prayer

God in Heaven—
She's such a little thing,
So fearful of the dark.
Let me, her mother, go with her.
And help her to embark
Upon that mystic, soundless sea
That stretches to eternity!

Dear God—
If she must go alone
To that far home of rest,
Will not some lovely mother there
Clasp my dear one to her breast,
And say: "Poor little frightened dove,
You shall not miss a mother's love!"

ROSE G. PARKER.

WHAT OTHERS THINK ABOUT IT

PROPOSING A "JUNIOR BAR"
[Boston Transcript]

The Carnegie Foundation's annual review of legal education recommends a plan to establish a so-called "junior bar." The discipline which this reform would impose upon new members of the legal profession is not drastic or cumbersome. On the contrary, it is quite simple, encouraging hope that it would prove efficacious.

Under the junior-bar plan, young men and women would not be denied, at the time of their admission, any privilege which they now enjoy. They would continue to be allowed a full professional right to practice law in all its branches and before any court. But they would be given to understand that this right is provisional. "After a certain number of years," says a statement describing the plan, "these privileges will expire, unless confirmed. On the other hand, the practitioner who, after suitable investigation or examination, has once had his license to practice thus extended or renewed, will not thereafter be disturbed, except by the extraordinary process of suspension or disbarment."

In view of the long and arduous preparation already required of young men who undertake to train themselves in a really adequate manner for the practice of law, the change here suggested seems grounded in a very commendable spirit of fairness. It does not, in principle, make any addition to the lengthy period of study which the young applicant must undergo before receiving admission. But the plan does tend to close up a pitfall which, under existing methods, stands wide open. As admission to the bar is now arranged, there is a risk that the young practitioner, once he has cleared the hurdles of the bar examination, may merely feel, "Well, that's over. The last of the formal requirements which society will ever impose upon me is over and done with."

SOME PUZZLERS
[New York Evening Post]

The spelling bee participated in by Congressmen and newspaper men was interesting, but what we want to see is one staged by Senators and Representatives who have been discussing the tariff bill, the contest to include words like "ethylhydrocupracine," "pyroxylin," "saccharides" and "xylene."

WITH NO LOST TIME
[Washington Post]

Senator Brookhart introduces a resolution that would permit the Supreme Court to declare an act of Congress unconstitional only by unanimous decision. If the resolution were approved there would be a unanimous Supreme Court decision.

IT SHOULD
[Boston Transcript]

Of course, a code of ethics for the movies should bar the dirty look.

LETTERS TO The Times

[Name and address of writer must accompany all letters for this column. Letters of a personal nature or involving contentious religious questions are not acceptable.]

Razing Bunker Hill

LOS ANGELES, April 21.—[To the Editor of The Times:] You say the project to raze Bunker Hill is a commercial rather than a municipal enterprise. A commercial company has no power to destroy streets. Municipal aid must be asked, and the final plan must be municipal, and not private.

If the cost of removal would be $25,000,000, and this would be covered by the gain in land value, what about the improvements, worth as much as the land? These must be paid for.

Mr. Bigelow's estimate of the increase is speculative and extravagant. He could as well reason in this way: We have many unemployed; therefore, wages will rise. We should bring to Los Angeles all the unemployed in the State, then wages will rise still more. It is a parallel case. Hill street north of Fourth is almost vacant. East of Hill are hundreds of lots ready for business buildings, if there be a demand. To cut down 1200 lots to compete with these lots, for which there is no demand, would increase values, says Mr. Bigelow. All around the hill are cut-down lots, used for parking. This wild speculation is intended to encourage owners to trade their good lots for unsecured stock, which would dwindle and leave them nothing.

Let Bunker Hill develop normally and gradually. To attempt to cut it down all at once would benefit only contractors, promoters, wreckers, etc., and end in disaster. C. F. HUNT.

Real Estate Values

HOLLYWOOD, April 21.—[To the Editor of The Times:] That well-selected Los Angeles real estate is the safest and most profitable investment in the world is indicated by comparisons made by the Title Guarantee and Trust Company of the 1919 assessed valuation of corners located in all sections of Los Angeles with the assessed valuation of 1929. In making its survey of a street, the Title Guarantee has taken into consideration every corner, good and bad alike. These figures show that during the last ten years Los Angeles corner properties have increased in assessed valuation on an average of 1740 per cent, or 174 per cent annually. In no case has a corner covered by the survey depreciated in value.

Where is there a listed stock or bond which can show such a record? To my mind this survey of increases in Los Angeles property values is the greatest proof so far presented of the stability of Los Angeles real estate. G. D. MOYER.

Entitled to Promotion

LOS ANGELES, April 10.—[To the Editor of The Times:] I am glad to be a subscriber to The Times especially so because of its splendid editorial page.

Your illuminating statement relative to the Julian debacle certainly was much needed in this community where everyone holds a most decided opinion generally based upon a most casual and superficial accumulation of prejudices and hearsay.

Dist.-Atty. Buron Fitts deserves much praise for his energy and courage. It certainly took a lot on his part to have to stand waist deep in a most distressing situation, especially so when he is himself a candidate for Governor.

Any faithful public official certainly is entitled to seek a higher office just as any faithful and diligent employee of any corporation might expect a promotion based upon good work. In view of that he cannot be justly criticised for a thing that is beyond his control.

Reading the editorial column of The Times is a constant source of inspiration and enlightenment. ED LA BART.

Says Mojave Climate Maligned

ADELANTO (Cal.) April 18.—[To the Editor of The Times:] A letter by Mrs. E. J. Easley was sent to me by a friend in Los Angeles, who knew that I have "lived" in the district near Victorville for some time. I, too, ranch near Victorville, and there is no amount of money which could buy this ranch, unless I could turn about and buy one from my next-door neighbor.

Twenty years of my life were spent in the Middle West and three years I lived in Los Angeles and Hollywood. I have been in every State in the Union. There is no place perfect, but when I say that the southeastern part of San Bernardino county is an ideal climate with an altitude of almost 3000 feet and the slight changes of season give a needed variety, I believe that this is almost perfect. No one ever heard of anyone having a sunstroke on the streets of Victorville. And wind, well, the wind blows at times in every unsettled locality in Southern California.

On good authority I have heard that "a desert is a place which receives less than three inches of rainfall," therefore, Victorville and vicinity are not a "desert," for we receive an annual rainfall of 5.5 inches. Of course it is colder than in Los Angeles, but we do not require any more fuel or clothing than they do in that locality, because this is a high mesa lying along the base of the San Bernardino Mountains and we never have those cold, damp fogs which predominate in the winter along the coast.
MILDRED BLANCHARD.

The average matrimonial problem these days is one of subtraction. You substract one from one and get two after the decree is signed.

AMERICA TO THE "REDS"

By An Open Shop Carpenter

The Creator has given us one of the best countries in the world to live in and our forefathers have given us a flag and traditions to love and uphold. We have heard your defiling utterances against our flag, nation and loved ones and we reject them entirely.

We have listened with attention and serious thought to what you have said. You have asked us (American citizens) to join you and by so doing you have also given us the privilege to speak our minds freely. We have heard your voice and doctrine and seen your actions and we speak to you as one man. Our minds are agreed: You say you want to run this government in your way, but we disagree with you and will give you our answer before you leave this country.

It is right that you should be told quickly as you are a great distance from home and we do not want to detain you.

There was a time when our forefathers owned very little of this land. Their seats were very unsure. But there came a great man who guided his brothers to freedom. By so doing we obtained a home, a country and a glorious flag.

We were allowed to plant crops and raise our food and make our own clothes, or, in other words, were allowed to live our own lives and we have continued to advance until now we are one of the richest nations of the world.

But you are here trying to wish or force an evil and unsound doctrine upon us. Most of you have crossed the ocean and landed here. You found friends and not enemies until you made them. You were offered an opportunity to make your home in a great country and in return you only preached anarchy.

Our eyes have been opened and we are ready to combat your revolutionary propaganda and your efforts to set brother fighting against brother.

You tell us you have been sent to instruct us and that if we don't heed you we will always be downtrodden by capital leaders. You say that times will continue to get worse unless we rebel and overthrow our government. You wish to destroy our great schools and their method of teaching. You would close our churches and you condemn our religions.

But we know we have as great if not the greatest system of learning in our schools to be found in the world, and as for religion, we let each person's conscience be his guide.

We believe the way to have better times is for capital and labor to become better acquainted, to work more in harmony one with the other. An honest profit and contented and happy work should be the best and most pleasant investment any man could make. Contented and happy workmen produce the best goods and citizens.

We working Americans may not be entirely satisfied with the relations between capital and labor, but we are far more dissatisfied with your teachings.

You say you have come to enlighten our minds so that we can gain lands and money for the masses instead of for the few.

Bosh and folly. You can't seriously expect intelligent Americans to overthrow a rich and prosperous government and accept a plan that has failed in your home country.

I have attended your meetings and have seen you take up collections and have been told what it was for, and if we should believe your teachings we, too, would have to donate to a few who are living off the many.

You have received answers to your teachings from many sources. This is all we, the American workers, have to say at present, except if you are not satisfied with this country and its laws we pray the great Spirit or Supreme Power will guide you to a safe and speedy return to your own home shores.
A. E. SMITH.

WHERE CAN I LEARN

Clothing Construction?

BY LOUISE L. TEMPLE

[Prepared in co-operation with the Los Angeles evening high schools. Questions concerning free evening classes will be answered if stamped addressed envelope is inclosed. Address Louise L. Temple, care of The Times.]

A clothing construction class at the Hollywood Evening High School, 1521 North Highland avenue, meets on Monday, Tuesday, Wednesday, Thursday and Friday evenings, 7 to 9, in room 5 of the Domestic Science Building. There is no charge of any kind, people of all ages are admitted, and tourists are given a friendly welcome.

Not only are students helped on individual garments, but business women and women with daughters are taught how to plan a whole wardrobe. There is very little lecturing, but those who come just to listen may watch the different fittings and ask questions which their own problems suggest.

Instruction is given in making muslin patterns, in running the sewing machine and in facts concerning the pressing and shrinking of wool.

N. B. In the first-aid class, described Monday, April 21, it was stated that a charge of 50 cents was made for Red Cross certificates. The Red Cross Society informs us that these certificates are issued free of charge.

CENSUS SLANG

If the census enumerators had not been dignified representatives of the government, they might well have been tempted to use an appropriate bit of slang. "Count yourself, you're not so many!" when they encountered protesting ones who objected to having their noses counted, though quite willing to believe that the hairs of their heads are numbered. F. H. H.

PEN P

Then, too, ... employed because ... blisters.

Now all we need is a corporation to arrange payments on ...

The reformer's job ... hard because those ... lift won't stoop ... his help.

It's none of our ... Peggy Joyce does, ... getting to be a ... tween marriages?

Magazine ... Otherwise nobody ... them the jokes ... day forty years ago.

Awful thought: ... plane driver holds ... he may be going to ... of four ways.

Let's see, what was I ... talked about before ...

A man has ... West to New York ... except a pull. ... tination is ...

These are the ... ple look over the ... at Christmas to see if ... would be suitable ... tion present.

Americanism: ... home from work; ... child that ran to ... kissing your wife at the door; 1930—Coming ... golf; kicking the dog ... way; helping hand to ... opener.

There is little ... apart now such as ... the old days when ... up a collection to ... to lick a rival town.

The judge who ... the bench that ... child is rotten should ... large the family ... quire the virtue of ... speech.

If we moderns ... why don't we have ... so we could take ... chase peas into a ...

Congressmen show ... an old-time spelling ... let's see it they can ... Bill of Rights.

The only thing ... battleships is that they ... clared obsolete by ... celebrated publicist ... people not to sell ... last year.

They say you can ... garden yield by ... ground with paper. ... add poultry to your ... if it's sticky fly paper.

Most of our ... can be traced to ... ity to share the pain ... spending other people's ...

Correct this ... quarrel when there's ... justification for it," ... wife, "but never ... bored."

The average ... husband ... small changes ... it loose in his ...

RIPPLING ... by Clark ...

BOOK REVIEW

It's good to ... views; they ... and amuse. ... we ought to buy, ... living's pretty high, ... hints, in playful ... we well may be ... through the book ... get a smattering of ... cerning books ... sale, for which ... my kale. And ... bors come along ... at evensong. I ... one by one, as ... them by the ton; ... learned and up ... rear up and ... doubtless wonder ... time to pad my ... much knowledge ... which haven't ... barren bosoms. A ... reads the book ... the village ... wisely and so long ... will think he's ... they will ask ... when they are ... price of some ... made a hit—that ... feel that he is ... breast with ... men think he is ... wondrous ... books—it is a ... zooks! No ... countless tomes, ... tales and poems ... bundles from the ... can read to such ... proportion he ... he can read ... and if their ... and if his ... equipped to ... our modern ... course some ... game, and ... beastly shame, ... folks would think ... should read ... But with the ... hit; his knowledge ... admit.

(Copyright, 1930, by The ...

Go EAST THIS
SALT LAKE CITY $17.50
ALBUQUERQUE $23.10
LAS VEGAS, NEW $7.80
DENVER $28.50
BOISE $30.25
POCATELLO $22.50
KANSAS CITY $42.00
ST. LOUIS $47.00
CHICAGO $50.00
NEW YORK $70.00
GREYHOUND Lines

...RE CASE
...SALE NEARS

...heduled to Receive Instructions Today

...Charge Result of ...ability in Traffic

...Wife of Defendant ...ed to Take Stand

...instructions will be given to ... which heard the murder ... R. McIntire, former Los ... police officer, by Superior ... today at 10 o'clock this ... Both defense and prose... attorneys yesterday finished ... closing arguments just before ... adjourned.

...Defendant is charged with ... of Mrs. Margaret Tow... the result of an automobile ... According to John Oliver, ... Assistant Attorney prosecuting ... McIntire drove his car ... the intersection of Hub... and Atlantic Boulevard ... night of January 1, last, ... driving and fatally injuring ... Her granddaughter, ..., also was slightly in...

...Deputy State's witness was ... Burroughs, who since ... arrest married him in the ... jail. The marriage was ... performed without a license under ... law which permits such ... when if the couple have lived ... as common-law man and ...

...Under the California law, it was ... said, Miss Burroughs could ... testify against her hus... After a lengthy legal con... however, it was decided ... couple were not legally ... and Miss Burroughs was ... to take the witness stand. ... She was the last witness ... the prosecution yesterday ... testimony was brief. She ... had stated that she was ... witness at the time of the ... Yesterday she was asked ... she was intimidated and she ...

...Run Driver ...ts Jail Term

...guilty by a jury of hit-and-..., William J. Trembley, ... Grand avenue, was sen... to serve 180 days in jail ... Judge Bogue yester... Tuesday's request for pro... was denied by the court. The ... was obtained under the ... of the California Ve... which makes hit-and-run ... a misdemeanor when no ... injured in a collision.

...Smith, 807 South Arapa..., testified that Trumbley ... turn across Ninth street ... street without a signal, ... Smith's automobile to strike ... Trumbley then fled, but was ... by Officer Smith commandeered ... machine and chased him ... block several times. ... admitted drinking ... and gave a fictitious ... address, officers said.

...TO HEAR REPORT

...annual report from national ... will be made at the ... meeting of the Southern ... Chapter, Disabled Emer... Veterans of the World War, ... at Patriotic Hall, ac... to Col. Frank H. Fowler, ... The Thursday noon ... at the Leighton Arcade ... also scheduled.

PICTURE AND STAR FLY EAST

Speed Needed for New York Premiere

Joseph Santley and Helen Twelvetrees
Santley, the director and a former Broadway favorite, is shown here giving Miss Twelvetrees the precious box of film.

WHEN executives of the Pathe studios faced the problem of either having an advance print of a new picture and its star in New York for a world premiere within three days after the final cutting of the picture or postponing the event, they resorted to air transportation to solve it.

As a result, some sort of record is expected when Helen Twelvetrees and a print of "Swing High" are officially received in New York tomorrow morning by Mayor Walker, just twenty minutes more than two days from the time they boarded a T.A.T.-Maddux plane at Glendale yesterday.

Sixteen stars and executives from the Pathe studios were at the Grand Central Air Terminal to bid Miss Twelvetrees good luck.

Art Commission Approval Given Many Projects

Plans considered by the Municipal Art Commission for the first three months of the year aggregate $4,250,328, an increase of 72 per cent over the same period last year, according to a report submitted yesterday by Miss Elizabeth Black, general manager.

Municipal buildings, bridges and grade separation structures amounting to $3,538,660 were approved by the commission, including Hangar No. 3 at the Municipal Airport and alterations to the Coliseum.

The commission also approved the model of a Valentino memorial fountain to be erected in De Longpre Park, Hollywood, by popular subscription.

TEACHING EXHIBIT OPENING

Simplified methods of teaching mathematics to students of the elementary school age will be exhibited today in the Hillstreet Building by Mrs. Mabel Arleigh, according to announcement at the extension division of the University of California. Mrs. Arleigh has assembled a series of charts and has enlisted the aid of stories. The exhibit will be open all day to teachers or parents.

WIFE RESENTS ROLE OF OBSCURE MENIAL

Lewis N. Phillips told his wife Lola, that she need not consider herself in his plans except as a housekeeper and a cook as he was not interested in her as a wife, Mrs. Phillips testified yesterday before Superior Judge Price when granted a divorce. The wife also declared her husband would fly into fits of rage during which he would break up dishes and tear off his clothing. The couple married at Riverside on January 21, 1920, and separated March 25, last.

OBSERVANCE BY SCHOOLS NEAR APEX

Many Meetings Scheduled for Tomorrow as Feature of Week's Celebration

Public schools week will reach the climax of its celebration tomorrow night when approximately thirty meetings will be held in school auditoriums and Masonic temples throughout the city.

D. W. Pontius, president of the Pacific Electric Railway, yesterday contributed to the school-week program with a radio address.

Mayor Porter addressed the meeting at the Fairfax High School last night.

Dr. W. V. Goodfellow is scheduled to appear at the Belmont High School meeting tonight, and Benjamin F. Bledsoe will speak at the Inglewood High School. East Gate Temple will present a program that will include Morris M. Ferguson as the speaker.

The classes in oratory will present the program at the University High School tonight, and Van Nuys High School will celebrate by conducting classes during the evening.

Meetings will be held tomorrow night at the San Pedro High School, John Adams Junior High School, John Burroughs High School, Atwater School, Robert Louis Stevenson Junior High School, Gardner School, Washington-street School, Alexandria-avenue School, Rose Hill School, Luther Burbank Junior High School, Fletcher Drive School, Sentous Junior High School, Carthay Circle School, Monte Vista-street School, Manual Arts High School, West Hollywood High School, Micheltorena School, Virgil Junior High School, Palms School, Reseda School, Los Angeles High School, Richard Dana High School, Beverly Hills High School, Monte Vista-street School and Nathaniel A. Narbonne High School.

PROGRAM OF FUR SESSION ANNOUNCED

Entertainment Features of National Convention in Los Angeles Completed

Entertainment features were completed yesterday for the 1000 delegates expected here to attend the seventh annual convention of the national fur industry which will open Monday and continue for three days. As announced last night by H. W. Blaine, executive chairman of the committee in charge, the program is as follows:

Saturday—Registration of delegates; midnight show at the Ambassador Theater.

Sunday—Water carnival in Ambassador plunge, featuring Mack Sennett bathing girls; afternoon tea for women members; auto trips about city.

Monday—Opening to the public in the fiesta room of the Ambassador of exhibition by the United States government and by fur manufacturers of methods of processing and preparing furs for market, this exhibition being free; first business session; evening, style revue for the trade only, showing $2,000,000 worth of furs in competition.

Tuesday—Spanish barbecue and golfing; evening, fur fashion revue in Cocoanut Grove, open to the public.

Wednesday—Inspection of merchandise for buyers; entertainment features, including trip to Lake Norconian Club.

RAID NETS GAMBLING EVIDENCE

Chips and Roulette Wheel Taken Along With Four Prisoners in Hollywood

Poker chips of $500 and $1000 denomination and a roulette wheel were displayed yesterday by detectives as evidence taken in a raid on a residence at 1791 North Sycamore avenue, Hollywood, Tuesday night. Four men were arrested on charges of possession of a gambling device. They gave their names as Earl P. Morgan, 33 years of age, of 1735 East Forty-first street; Roy Nash, 32, 1431 West Forty-first street; Frank Hale, 43, 1521 North Wilcox avenue, and Earl Herman, 30, 1719 North Sycamore avenue.

Officers Lincoln, Treharn and Weir of the central vice squad and Investigators McDonnell and Southern of the District Attorney's staff conducted the raid. They assert Morgan is the owner of the house raided.

These officers went to the house to investigate a report that men and women played for high stakes there. Receiving no response to ringing of the doorbell, McDonnell kicked in a glass door, cutting one leg. The others entered and report they found the four men trying to hide a roulette outfit in a folding wall bed.

Obligingness of Mate Aids in Annulment

Oscar Jappey, a salesman, showed Superior Judge Collier yesterday just how obliging he can be when his second wife, Florence Jappey, appeared to get an annulment.

First, Jappey testified for his wife, saying he had another one living at the time he married the second Mrs. Jappey. He said, however, he did not know she was alive at the time.

After granting the annulment, Judge Collier said:

"Well, I'm going to order you to pay $25 a month for the support of your child.

Again Jappey was obliging.

"I'd rather pay $60 a month if it is agreeable with the court," he said. So the order was entered.

APPEAL COURT TO CELEBRATE

Veteran Employees of First Tribunal Mark Era

Clerk and Reporter Serve Quarter-Century

Institution Occupies Four Locations in Time

The District Court of Appeal will celebrate its twenty-fifth anniversary today with two of the original officers of the court still active in furthering the ends of justice.

HARRY C. LILLIE

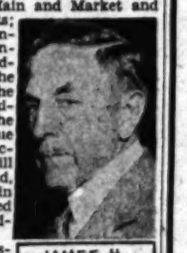

JAMES H. CRUMRINE

The two veterans are Harry C. Lillie, clerk of the court, and James H. Crumrine, chief reporter. They both began service as deputy clerks a quarter of a century ago today. In that time they have served with the court in four locations, first in the Bullard Block, between Spring and Main and Market and Court streets; then in the International Bank Building across the street from the Federal Building; later in the Union League Building at Second and Hill streets and, since 1921, in the Associated Realty Building.

The first justices of the local district were appointed by the Supreme Court to sit until the election of the bench. The appointees were Wheaton A. Gray, presiding justice, and Mathew T. Allen and George H. Smith, associate justices. They sat at the first court session twenty-five years ago.

INITIAL JUDGMENT

About a year later elected justices took office. The new justices were Allen, presiding justice, and Associate Justices Victor E. Shaw and James W. Taggart. The first minutes entered in the records related to organization details. The first oral argument was on a writ of habeas corpus in the case of Archie Hill, accused of murder. The judgment of the Superior Court was affirmed in this case.

The first order entered in the minutes specified that an examination for candidates for admission to the bar should be held on May 12. The list of successful candidates was headed, in minutes of May 13, by Norman A. Bailie, the present head of the Los Angeles Bar Association.

Justices of the two divisions of the District Court are:

Division One, Presiding Justice Conrey and Associate Justices York and Houser; Division Two, Presiding Justice Works and Associate Justices Craig and Thompson.

CANDIDACY IDEA UPSET BY McADOO

"Out of Politics," He Says, in Answer to Boom for Gubernatorial Post

William G. McAdoo, twice a candidate for the Democratic nomination for President, and former Secretary of the Treasury in the Wilson administration, is "out of politics" he said yesterday in commenting on reports that California Democrats plan to enter his name as a candidate for Governor in the August primary election.

"The first I heard of the proposed candidacy," McAdoo asserted, "was when I was told that a story concerning the matter had been wired here from San Francisco. I know nothing about it whatsoever. I am out of politics."

Local Democrats, after reading a statement from H. H. McPike of San Francisco, Democratic State Central Committee chairman, in which McPike indicated a desire to support McAdoo for Governor, are disposed to conclude that McPike merely had been indulging in a demonstration calculated to bring about better political feeling among the warring factions of the party in this State.

McAdoo's friends in Los Angeles said yesterday that he not only has ceased to be an active political figure, but that his retirement is of a permanent nature.

Two Convicted of Petty Theft Receive Fines

Charges of working a picture-frame scheme resulted yesterday in the conviction of W. C. Bush and J. M. Shaddrick, 823 South Grand avenue, of petty theft. Municipal Judge McConnell imposed fines of $150 or thirty days in jail on the men, who filed notice of appeal and were released on $500 bond each.

Detective Lieutenants Swan and Marshall charged that a girl accomplice first distributed coupons to householders, explaining that one with the winning number entitled the holder to a free oil enlargement of a photograph. It was asserted that each coupon had the winning number, but that the photograph and painting were not delivered unless the supposed winner bought a frame at from $10 to $100.

A. T. GIBSON TO SPEAK

A. T. Gibson, president of the Lawrence Warehouse Company, with head office in San Francisco, and chairman on the committee of banking relations of Warehousemen's Association, will discuss "Field Warehousing" before the American Institute of Banking class Monday evening in the Lincoln Building.

Go EAST.

THIS COMFORTABLE SCENIC WAY

It's Clean...Dependable...Economical

When you go East, go by Pickwick-Greyhound Motor Coach—the modern way to travel.

Pickwick Greyhound is clean and comfortable. Equipment is luxurious and up to date. Coaches are finely appointed, roomy, and subject to rigid daily inspection. They have reclining seats, of course. Fine terminals and courteous service contribute to your well-being.

Pickwick-Greyhound travel is more scenic. You have your choice of two routes—either by way of Salt Lake or by the Grand Canyon route via Santa Fe. Motor coaches enable you to see parts of the country open to no other form of public travel. Suitable side-trips and stop-overs can be arranged.

Pickwick-Greyhound travel is reliable. It is part of a nation-wide travel system extending 35,000 miles from coast to coast and border to border,—a travel system whose record for dependability is unequalled in modern transportation. Our lines carry millions of passengers every year and make thousands of runs every day—rapidly, regularly, and on time.

And of course, Pickwick-Greyhound travel costs less.

SALT LAKE CITY	$17.50
ALBUQUERQUE	$23.10
LAS VEGAS, NEV.	$7.80
DENVER	$28.50
BOISE	$30.25
POCATELLO	$22.50
KANSAS CITY	$42.00
ST. LOUIS	$47.00
CHICAGO	$50.00
NEW YORK	$70.00

PICKWICK-GREYHOUND LINES

Pickwick Terminal—6th and Los Angeles—TRinity 9781
Union Stage Depot—5th and Los Angeles—MAdison 2461
Downtown Offices—544 S. Hill—MUtual 8377
541 S. Spring—Shop 33—TUcker 9325
Long Beach—J. W. Mott—205 Ocean Avenue—L. B. 61725
Santa Monica—L. H. Harney—205 Santa Monica Blvd.—Santa Monica 24663

BROADWAY • HILL • AND • SEVENTH • ONE • O'CLOCK • SATURDAYS

BULLOCK'S BASEMENT STORE

Remnant Friday
Tomorrow

Women's and Misses' Dresses $5 and $7

—Dresses taken right from regular lines at higher prices—in Bullock's Basement Store—Some are soiled or rumpled from display and handling—Many different styles in many different materials—14 to 44 sizes in the two price ranges—Remnants Remnant price, $5 and $7—Remnant Friday.
BULLOCK'S Basement Store

Women's Coats $5, Remnant Friday

and coats for Misses, too—Sports type Coats taken from higher priced lines and reduced—14 to 46 sizes. Also some unlined silk and flannel coats in this Remnant Friday offering at $5—
BULLOCK'S Basement Store

500 Women's and Misses' Straw Hats Reduced to $1, Remnant Friday
BULLOCK'S Basement Store

Remnants—Remnant Friday—

Silks, Velvets, Rayons

—and Linings—Bullock's Basement Store has reduced hundreds of usable lengths—varying from 1½ yards to that sufficient for a dress, ensemble, skirt or coat to just a Remnant of regular price—Remnant Friday—Early morning shoppers will find printed and plain Chiffons, Georgettes, Crepes, Shantungs, Coatings, Transparent Velvets (silk and rayon,) silk Chiffon Velvet and many other materials — Remnants — Remnant Priced —Friday
BULLOCK'S Basement Store

Remnants—Remnant Friday
Women's Underwear, 50c
—Rayon gowns, chemise, panties and bloomers, Batiste and Cotton Slips, Chemise, Bloomers, Gowns and Panties—all are included in this Remnant Friday Offering at a much less than regular price, 50c garment—
BULLOCK'S Basement Store

Women's Hose, 35c, Imperfect

Remnants—Remnant Friday
Women's Sweaters at $1
—Coat and Pullover style sweaters of wool and wool and rayon weaves — many weaves, patterns and colorings—34 to 44 sizes in the assortment—Remnant Friday, at $1.

Plaited Scarfs, 85c
—Rayon scarfs — regulation length and width—desirable colors—Remnant Friday at 85c.

Women's Wash Blouses $1
—sleeveless and long sleeve blouses made of dimities, broadcloths and batistes—fresh and crisp and clean—34 to 42 sizes in the assortment — Remnant Friday at $1.

Tub Frocks 65c
—Small sizes only — majority are of batiste with organdy trim —Bullock's Basement Store's own higher priced lines reduced, Remnant Friday, 65c each.
BULLOCK'S Basement Store

Remnants—Remnant Friday
35 Children's Coats $1.95
—2 to 6 year sizes made of broadcloth and fur trimmed — Remnants—Remnant Friday—just 35 all told—at $1.95.

Boys' 4-pc. Suits $5.95
—just a limited number—First minute shoppers will find 6 to 12 year sizes in grays and tans —Remnants, Remnant Friday, at $5.95.

Boys' Shirts 55c
—soiled or rumpled and for that reason Bullock's Basement Store has reduced these higher priced shirts to 55c, Remnant Friday.
BULLOCK'S Basement Store

—service hose of silk, silk and rayon mixture and of rayon—lisle or lisle lined hems—and all have lisle reinforced feet—Imperfect—many of the imperfections are very slight—8½ to 10 sizes in wanted colors —Remnant Friday, 35c pr.
BULLOCK'S Basement Store

Ruffled Curtains and Panels Half
—many are odd, others may be matched into pairs—majority are soiled from handling—Remnants, Remnant Friday, Half Price.
BULLOCK'S Basement Store

Tapestry Pieces
—squares and runners in different sizes, patterns and colorings—Just a limited number Remnant Friday at Half Price.
BULLOCK'S Basement Store

Velour 75c Yd.
—1 to 3 yard lengths, desirable colors — Remnants, Remnant Friday, 75c yd.
BULLOCK'S Basement Store

Women's Comfort Shoes $2.95, Remnant Friday

—three-button style made with the cushion insole, turn sole and rubber heel—choice of black kid or patent—Remnant — Remnant Friday, $2.95
BULLOCK'S Basement Store

Children's Imported Sandals, $1.85
—6 to 11 sizes—all white or all tan—Remnant Friday, $1.85 pair.
BULLOCK'S Basement Store

Men's White Broadcloth Shirts at 75c, Friday

—ideal for sports or other wear—collar attached style shirts of good weight white broadcloth—14 to 17 sizes with different sleeve lengths—Remnant Friday, at 75c.
BULLOCK'S Basement Store

J. W. Robinson Co.

Titled Frenchwoman Interprets Perfumes

MADAME EMILIENNE DEI MARQUISE DE PESCARA will be guest of J. W. Robinson Co. in the Perfume Salon for the remainder of the week. It will be the pleasure of Madame Pescara during her stay here to suggest, to those who consult her, the perfume which best suits the individual, as well as the correct scent for the time of day.

Madame Pescara's American tour is sponsored by Lentheric, the famous French parfumeur.

Hours 10 a.m. to 4 p.m.

FIRST FLOOR

listen and taste!

You've never known such a cereal. Rice Krispies are so crisp you can *hear* them crackle in milk or cream.

Toasted rice bubbles. Golden crisp. Wonderful for breakfast or lunch. Fine for the children's supper. So easy to digest. Use Rice Krispies in macaroons, candies. On ice cream. At grocers. Oven-fresh. Made by Kellogg in Battle Creek.

Kellogg's RICE KRISPIES

A CLEAN GIVE-AWAY

It's a trade secret not generally known, but a number of leading hairdressers use White King Granulated Soap for shampooing—even though it's specifically designed for household use!

That's because White King Granulated Soap is the purest, safest soap made. It contains no "filler" nor foreign matter of any sort. It's made of vegetable oils good enough to eat! If water won't hurt it, White King won't ... blankets .. dishes .. or lingerie.

And it's economical too. Because it's *condensed*, a little goes a long way. A teaspoonful to the basin of water, or a cupful in the washtub, and your washing troubles are over. Your grocer has it.

FRECKLE-OFF
Takes 'em off
Keeps 'em off

Freckle-off used at night makes freckles fade away as if by magic. It whitens sallow muddy skins and removes brown spots. Freckle-off used as a powder base positively prevents new freckles, tan, and sunburn, thus giving you full benefit of the night treatments. Thousands of women depend on this wonderful cream to keep their skins white, and free from all blemishes. Get your jar today and let it prove its effectiveness to you. Be sure to ask for FRECKLE-OFF and accept no substitutes. Single Strength, 50c and $1.00. Double Strength, $1.00. Get the Double Strength if you have deep freckles, or brown spots.—[Advertisement.

Of Interest to Women

Society

by JUANA NEAL LEVY

One of the smart affairs of the week was the spring luncheon given yesterday afternoon by Mrs. Georgina Elizabeth Schermerhorn at the Town House, honoring Mrs. Lucien T. Russell, formerly of Forest Hill, N. J. but with Mr. Russell and their interesting family now making her home here, a beautiful new home in Beverly Hills having just been completed. Mrs. Nicholas E. Rice, who is leaving shortly for an extended trip east, shared the honors of the afternoon. The table was charming and artistic in its decorations of pink butterfly roses and lavender iris, laid in the large circular window overlooking the gardens. Unusual place cards marked the covers for Mrs. Owen Humphrey Churchill, Mrs. Oliver S. Hershman, Mrs. Rufus Bernard Von KleinSmid, Mrs. Alfred Griffith Bartlett, Mrs. A. Stephan Vavra, Mrs. William J. Chichester, Mrs. Joseph Harvey Miles, Mrs. J. Chris Lange of Paris, Mrs. Harrett Lansing Hogan, Mrs. Harmon David Ryus and her sister, Mrs. Albert Charles Phillips of Seattle, Mrs. A. M. Carey, Mrs. E. J. Guthrie, Mrs. Elliot Worcester Field, Mrs. Herman Vollmer, Mrs. F. H. Nichols, Mrs. Robert W. Wilde, Mrs. Henry Crocather, Miss Margaret Dent, Miss Ida Marriott White, the hostess and honor guests.

Before The Symphony

Mrs. Russ Avery of 214 North Rossmore avenue is entertaining tomorrow afternoon with a charmingly appointed luncheon at the Biltmore preceding the last symphony concert, the decorations being especially lovely with a profusion of pink roses and tulips in a bed of maidenhair ferns. Those included are Mrs. Charles Henry Thompson, Mrs. William Henry Anderson, Mrs. R. D. Shepherd and her house guest, Mrs. Roland Carvel Ringgold of Virginia, Mrs. Oscar A. Trippet, Mrs. Edward A. Dickson, Mrs. John D. Fredericks, Mrs. Sloan Orcutt, Mrs. Philip L. Wilson, Mrs. Gordon Wallace Wattles, Mrs. John Gillespie Bullock, Mrs. Frank G. Finlayson, Mrs. Joseph H. Call, Mrs. Charles Sheward Crail, Mrs. Benjamin F. Bledsoe, Miss Kathe Thompson and Miss Gertrude Gooding. The guests will enjoy the concert afterwards at the Philharmonic Auditorium.

Wedding Anniversary

Celebrating their fifth (wooden) wedding anniversary, Mr. and Mrs. Harry Tipton Steck (Florence Bartlett) entertained with an old-fashioned dinner party Tuesday evening in their apartments at the Biltmore, the decorations carrying out a wooden motif. Those included were Mrs. Alfred Griffith Bartlett, Mrs. Otis Collin, Dr. and Mrs. W. H. Buskirk, Mr. and Mrs. William Green, Ormand Merritt, Griffith McKeeby, Mr. and Mrs. Ward Porter, Mr. and Mrs. N. J. Stockwell, Mr. and Mrs. Glen Smith, Mr. and Mrs. Cecil Frankel and Mr. and Mrs. George Woodward.

Post-Easter Benefit

An event always receiving hearty support in Southern California is the annual after-Easter bridge tea given for the benefit of the Maryknoll Junior Seminary at Los Altos.

The affair this year will be given Saturday afternoon in the Biltmore. More than 1300 reservations have been received. Reservations may be procured by telephoning ANgelus 4943. Maryknoll has more than 100 missionaries in China, Manchuria and Korea.

Tuesday afternoon, the first annual bridge for the benefit of the newly established Maryknoll Junior Seminary in Cincinnati was given in the ballroom of the Sinton Hotel.

Among the hundreds of reservations for the Biltmore party next Saturday are included Mrs. George A. J. Howard, Mrs. Andrew Mullen, Mrs. George Neville Warwick, Mrs. Harry Hay, Miss Helena Cashman, Mrs. M. S. Watters, Mrs. Arthur Mullen, Mrs. J. C. Thomas, Mrs. Henry W. Keller, Mrs. B. J. Brennan, Miss Ruth Redman, Mrs. Charles Babbitt, Mrs. Lucien N. Brunswig, Mrs. M. J. McGarry, Miss K. Desmond, the Misses Cunningham, Mrs. Edward Scheller, Mrs. J. O. Sword, Mrs. D. F. McGarry, Mrs. Richard F. Lyon, Mrs. Paul Walsh, Miss Mary J. Workman, Mrs. Robert L. Chambers, Mrs. Francis Montgomery, Mrs. D. J. Cahill, Mrs. James G. Donavan, Mrs. Julia McAvoy, Miss Virginia Giulli, Miss Myra Walsh, Mrs. A. J. Goehner, the Misses Metcalf, Mrs. D. J. O'Brien and Miss Eleanor Cox.

Announces Engagement

Mr. and Mrs. Guy B. Capps of 2706 Francis avenue announce the engagement of their daughter, Miss Dorothy Capps, to Don D. Short, son of Mr. and Mrs. C. A. Short of Mar Vista, the wedding to be an event of June.

Miss Capps, who was graduated from University of California at Los Angeles, is a member of Delta Epsilon chapter of Alpha Gamma Delta Sorority and took her post-graduate work at University of Southern California.

Smart Affair

One of the smart affairs of recent date was the luncheon given by Mrs. A. W. McCune, Jr., of Montana, who is making her home at 611 North Alpine street, honoring Mrs. Marvin Trask of Deer Lodge, Mont., past-president of Montana Pioneers, the guests including a number of out-of-town visitors, Mrs. Belvinere Menard, A. W. McCune III and Arthur Menard of Butte.

Mr. and Mrs. John Lynch of Hollywood, daughter and son-in-law of Mrs. McCune, with their attractive daughters, Misses Betty and Pauline Lynch, will leave shortly for a six-months trip to Europe. They will sail aboard the Empress of Australia, shipping their automobile and enjoying a motor tour on the continent and British Isles. Miss Marie McCune, daughter of Mrs. A. W. McCune, Jr., one of the attractive members of the younger set, is a student at Westlake School and active in all the affairs on the campus.

At University of Southern California

Active participation in campus affairs at the University of Southern California resulted in the election of twenty junior and senior co-eds to membership in the Trojan Amazons, all-university women's honorary and service organization. Pledging will take place at noon tomorrow with Miss Bobbie Loftus officiating.

Those who will be pledged are Misses Emory Ardis, Dorothy Beech, Miriam Brownstetter, Alberta Dudley, Sally Ellis, Helen Johnson, Jane Lawson, Betty McDougall, Juanita Mills, Virginia Monosmith, Nancy O'Brien, Helen Pargellis, Helen Parrett, Lenore Rathbun, Mary Reasoner, Hazel Redfield, Blanche Robinson, Ruth Stein, Juanita Wagner and Elinor Wilhoit.

Miss Winifred Biegler, vice-president of the Amazons, will assist Miss Loftus. During the next several weeks she will serve as pledge captain, giving the prospective members training in university traditions and helping them to learn the duties of an Amazon.

Felicitations

Congratulations are being extended Mr. and Mrs. Richard Stanley McCune (Nancy Georgia McClung) of 226 South Hamel Drive, Beverly Hills, over the arrival, the 5th inst., at the Methodist Hospital of a tiny daughter who is to be called for her mother, Nancy McCune. Mrs. McCune and the babe were taken home yesterday morning.

Home From Egypt

Mr. and Mrs. Robert Ladd Gifford and their son, Brooks Gifford, of South El Molino avenue, Pasadena, returned yesterday from a two-months trip to Egypt, where they followed the Nile to Assouan.

A Better Job

When washing your new curtains this spring, first soak them overnight in salted water. As a rule new curtains are full of lime and it is very hard to get them clean without using a great amount of soap powder. After their salt bath you will find them much easier to handle.

THEY AID PLAY OF CHILDREN

Raggedy Ann Affair to Be Given Soon

[Ray Huff studios]

Mrs. John Matthews and Miss Frances Hogan

CARRYING out the precedent for unusual affairs the Junior League of Pasadena is sponsoring "Raggedy Ann and Andy," a clever children's play, at the Community Playhouse in the Crown City Saturday, May 3, at 10:30 o'clock. Mrs. Chandler Ward is general chairman, while Mrs. Carelton Swift is chairman of the play committee. The cast includes Raggedy Ann, Miss Judy Tilt; Raggedy Andy, Mrs. Clark Milliken; Susan, Mrs. C. B. Scoville; Uncle Clem, Mrs. Richard Hinskley; Henry, Mrs. Donald Daniels; Babette, Mrs. Charles Stimson; Camel, Mrs. Roscoe Thomas; Horse, Mrs. Brison Wood; King, Mrs. James V. Brown; Pirate, Mrs. Harold Landreth; Marcella, Mrs. Porter Bruck; Beloved Belindy, Mrs. John Matthews; Felix the Cat, Miss Frances Hogan; Soldier, Miss Sally Cameron.

Costumes are under direction of Mrs. John Ward; tickets, Mrs. Robert McClure; rehearsals, Mrs. Charles Stimson; dancing, Miss Sally Chandler, and publicity, Mrs. Burnes Armstrong.

CHEF WYMAN'S RECIPES

Every Tuesday and Friday at 2 o'clock Mrs. A. L. Wyman will conduct a free class and demonstration of good cookery in the lecture room of the Southwest Building, 130 South Broadway.

LOQUAT JELLY

Gather the loquats when full sized, but still hard, and only partly turned in color, wash, and remove the blossom end, and any stems that may remain, just barely cover them with cold water, and cook until the pulp is soft, and the juice free, drain them, and cook down until the juice is thick, and cherry colored, then add an equal amount of warm sugar, when the sugar has thoroughly dissolved, cook until it will jell, or two drops will run together. Pour into sterilized glasses while the glasses are hot. Allow to cool, paraffin and place in a cool, dark place.

CHEESE ICE-BOX PUDDING

Take one pound of dry cottage cheese, press through a sieve, and beat into it, one cupful of sugar, and the yolks of three unbeaten eggs, beating them in one at a time, add one teaspoonful of vanilla extract, and a little at a time, one-half a cupful of melted butter, mix well, add one-half a cupful of chopped seeded raisins, and one cupful of cream. Line a mold with a piece of thin cloth or waxed paper, pour the mixture into it and press down tightly. Place in the ice box overnight, unmold on a cold plate, remove the cloth or paper and serve with a cold orange sauce.

VEAL POT PIE

Place in a large saucepan, two and one-half pounds of veal, cut in cubes, add two medium-sized onions, cut in slices, and just enough water to cover, bring to a boil, and simmer slowly for thirty minutes. Then add half a cupful of salt pork, that has been cut in small cubes, a seasoning of pepper, and four medium-sized potatoes, peeled and halved. Cover and simmer until the potatoes and meat are tender. Place in the center of a large platter, add to the gravy in the pan, one tablespoonful of flour, add a seasoning of chopped parsley, and a little salt if necessary, place the dumplings around the edge of the platter and pour over the gravy.

DUMPLINGS

Sift two cupfuls of sifted flour with four level teaspoonfuls of baking powder, one teaspoonful of salt, and chop into this two tablespoonfuls of butter, mix to a smooth dough, with about two-thirds of a cupful of milk, roll out on a board, about one inch thick, cut with a biscuit cutter. Place on a plate, set in a steamer, cover and steam for twenty-five minutes.

Mrs. Wyman does not reply to letters, but requests for recipes are answered in the department, "PRACTICAL RECIPES." published every Friday.—(All rights to reproduce reserved by A. L. Wyman.)

Your Baby and Mine

by MYRTLE MEYER ELDRED

Mrs. Eldred will be glad to answer all questions pertaining to babies and children, stamped and self-addressed envelope forwarded to this office will bring a personal reply.

This department offers helpful hints on weaning and feeding the child from 6 weeks to 6 years, prenatal care and diet for the nursing mother, constipation, eczema, colitis for the new baby, sleeping, walking, teething, thumb sucking, ammoniacal urine, bed wetting, training in cleanly habits, periods of nursing, cod liver oil, orange juice, pinys, worms, vomiting, refractory children, prune juice, lime water, rupture, styes and boils and cradle cap. Before asking a personal question about one of these subjects, it is better to send a self-addressed stamped envelope for the leaflet you need. If your particular problem is not covered in the above list, Mrs. Eldred will be glad to give you a personal reply.

ARE YOU WEANING YOUR BABY BEFORE HOT WEATHER?

Quite as promptly as the season there arrives the argument as to whether the baby should be nursed during the second summer. So fixed is the idea that the second summer is a period of danger, relatives are certain to shake their heads dubiously when the mother says she is going to wean the baby.

The reasons for not nursing a baby during the second summer are so clear and logical we wonder that anyone can marshal any arguments against them. In the first place, after seven or eight or nine months of nursing, the mother's milk is of very poor quality even if there seems to be a sufficient amount. To nurse the child for four or five months longer is, in most cases, to court the more serious danger of real undernourishment.

NO TEETH?

One of the arguments most often advanced for continued nursing is that the baby hasn't any teeth and weaning will be dangerous during hot weather. If the baby has no teeth during the latter months of nursing, it is just because his food is not as good as it should be. The well-fed baby will have teeth at 9 months of age if his diet has been sufficient for his needs. If the baby hasn't any teeth, nothing could be more short-sighted than to continue this insufficient nourishment in the hopes that he will have.

It is the poor, underweight and undernourished baby who has such a difficult time teething, and the best way to help him is to improve his diet.

After these many months of nursing there is no chance at all of improving the quality of breast milk. The only way to improve baby's diet is to put him on good cow's milk, and all the other additional foods that are proper at this time.

DON'T DELAY

Most babies, in this modern day, have had milk for many months even while nursing. They have had their orange juice daily, their cod-liver oil during the winter months, and their twice-a-day bowls of cereal. Weaning for them is an easy matter.

The difficult child is the one who has been nursed exclusively for these nine months, and to whom all food is new and strange. He clings to the familiar breast-feeding with fanatical zeal, and his mother may have to put his feeding in some relative's hands until he has learned to accept food willingly in some other way except by breast.

If he has been sleeping with the mother and nursing half the night (as undernourished babies always do,) the mother will have to end this bad habit immediately, get the baby weaned promptly and thus end what is an unnatural habit brought about by poor sleeping conditions.

April and May are the nicest months for weaning. If baby doesn't want a bottle wean him to a cup, so that when he is a year of age he can be taking his three or four cups of whole milk daily, and eating his three wholesome meals.

WHEN THE SANDMAN COMES

A Bedtime Story

by THORNTON W. BURGESS

MRS. QUACK'S PROUD MOMENT

In this I'm sure we all agree—
A mother's pride is good to see.
—Old Mother Nature.

Nothing happened to those precious eggs of Mrs. Quack's. Plenty of worries she had and many moments when she was terribly frightened. But Peter Rabbit and Chatterer the Red Squirrel were the only ones who discovered her secret and so in time those ten eggs hatched and ten fuzzy little ducklings were ready to go for their first swim. It was a proud moment for Mrs. Quack when she led them out from under those big, broad skunk cabbage leaves, which had so well protected that nest, and started for the Smiling Pool.

But if Mrs. Quack was proud, she was as anxious as she was proud. All the anxiety which had been hers while she was on the nest was nothing compared to the anxiety which she felt now and knew she would continue to feel as long as those ducklings were too small to care for themselves. A lively lot were those bright-eyed babies. Yes, indeed, they were a lively lot. Mrs. Quack felt as if she needed eyes all over her body to keep track of them. The very first thing she taught them was to mind instantly. She knew that their safety depended on this and she took great pains to make them understand that something dreadful would happen to them if they didn't mind.

Down to the Laughing Brook Mrs. Quack led them first. You would have laughted to see them paddling about for the first time. They had no more fear of the water than they had of the ground when they had left the nest. Then Mrs. Quack swam down the Laughing Brook, going slowly, so that the babies could keep up with her. And in this way they reached the Smiling Pool. A proud mother, indeed, was Mrs. Quack, as she sailed out into the Smiling Pool with her ten babies just back of her.

Farmer Brown's Boy happened to come down to the Smiling Pool with some corn, just as Mrs. Quack and her babies appeared, and perhaps you can guess how delighted he was. Mrs. Quack came over at once to get the corn that Farmer Brown's Boy threw in the water. The babies didn't know what to make of it when they first saw their mother seeming to stand on her head in the water. They gathered around and just stared at her in round-eyed surprise.

Mrs. Quack came over at once to get the corn that Farmer Brown's Boy threw in the water

Of course, they couldn't eat yellow corn, as they were so little that they had to have softer food. So presently their mother led them over along the swampy edge of the Smiling Pool, where among the tussocks of grass and bulrushes they could quickly hide in time of danger. There they found insects of various kinds and they soon were tipping up in the shallow water and searching in the mud below for things to eat.

Curiously enough, that very night Unc' Billy Possum found the deserted nest. He never had given up looking for it. Every once in a while when he had nothing else to do he would go looking for Mrs. Quack and her nest, and it just happened that the night after that nest was deserted Unc' Billy, poking around, happened to push his head under some big skunk cabbage leaves and right into a mass of feathers. They were the feathers with which Mrs. Quack had lined her nest. But the nest was empty save for some broken eggshells. Unc' Billy didn't waste any time there. His nose told him that that nest hadn't been deserted very long and right away he started to look for those ducklings. Those baby ducks would be quite as good eating and perhaps better eating than the eggs would have been.

(Copyright, 1930, T. W. Burgess)

IS DANDRUFF EMBARRASSING TO YOU . . . TOO?

Ever notice how strongly you have been impressed . . . favorably impressed, by the appearance of some acquaintance's hair? Dandruff is unsightly, and one of hair's greatest enemies. But Dandruff will readily yield to Nourishine, a tonic that was perfected after 30 years of research by one of America's greatest chemists. Nourishine acts by cleansing the scalp, and stimulating the hair roots. $1.25 at all drug and dept. stores. Send for FREE folder.

NOURISHINE

Nourishine Co., Washington Bldg., Los Angeles.

Mercorized Wax Keeps Skin Young

With the never-failing aid of pure Mercolized Wax you can face the coming years, unafraid of their beauty-destroying effects on your youthful loveliness. Mercolized Wax keeps your skin always young by absorbing the surface skin the instant it begins to age or blemish. The skin is kept completely cleared of all such defects as freckles, tan, liver spots, blackheads and excessive dryness. Use Mercolized Wax faithfully each day, and your skin will remain satiny-smooth, soft and young. Mercolized Wax brings out the hidden beauty. Quickly reduces wrinkles, age-lines and enlarged pores by bathing the face daily in an astringent lotion made of 1 ounce Powdered Saxolite and 1 half pint witch hazel. At all drug stores.—[Advertisement.

PRONTO DRAIN OPENER

PACIFIC CHEMICAL CO. Mfrs. Los Angeles

Health and Diet ADVICE

by DR. FRANK McCOY

Author of "The Fast Way to Health"

HAVE COURAGE TO BE HEALTHY

Courage is a mighty fine companion. Like happiness and enthusiasm, it increases the strength of the body. On the other hand, fear and his spouse, worry, are two sapping leeches, tearing down the strength and vitality.

Courage or fear, happiness or misery, are largely matters of habits and beliefs. Your environment may seem to you to be the cause of all your troubles, but this is not strictly true. Most of one's misery is caused by the way one reacts to circumstances. Instead of mooning or cursing at blind fate, how much better it is to try to improve yourself regardless of conditions.

Some of the most inspiring thoughts have been uttered by men while they were listening to the rustle of death's wings. Some of the most beautiful literature has been written by men who were pallid with prison shadows but whose spirits traveled far and wide. Many of the most tremendous achievements have been made in spite of almost unsurmountable barriers. Others, with a different attitude of mind, would have allowed their thoughts to become as cramped, warped and unhealthy as their bodies.

Strong men develop their bodies by lifting heavy weights and doing hard work. The same may be true in the mental realm. Your troubles should be considered as weights to be lifted to strengthen your mental muscles.

Psychologists have come to believe that fear is the most destructive force in the lives of most people. Let us look into this business of being afraid. Science has shown that we are just born afraid of only three things. They are these: The loss of support or of being dropped, the fear of a loud noise, and physical pain. All of our other fears, such as the fear of losing a job, the fear of going blind, the fear of saying a wrong thing, the fear of being left out of things and being forgotten, fear of not having enough when one is old, and any of the other hundreds of fears with which you may be possessed, are all fears which you have acquired. You began with the first three and picked up the others as you went along. They are all needless. In fact, if you would only remove fear entirely from your life you would be overwhelmed with surprise at how pleasant your days could be with the fears and worries eliminated, and courage and confidence to take their place.

It is a splendid mental habit to simply try to forget about your fears and worries and substitute thinking about health and other cheerful subjects. Too many people spend more time thinking how they are going to feel when they are sick than how good they are feeling while they are well. Think of yourself enjoying your work, achieving, accomplishing, doing worth-while things and deserving good health. If you can build up this inner confidence, it will not take a year's time before you will so have built up your strength and your energy that you will be a changed person. Think of yourself walking up to a mirror; try to see the roses in your cheeks, the shine in your eyes, your head up, and your shoulders square, and hold that mental picture. Realise that health is natural and that happiness is normal.

(Copyright, 1930, the Bell Syndicate, Inc.)

I. MILLER

INSTITUTION INTERNATIONAL

LINEN!

. . . no other fabric is quite so smart . . . or quite so smart . . . so cool . . . or so right for informal summer wear! Therefore I. Miller, of the creators of this vogue for linen, shoes . . . slippers to complete every costume . . . high and low heeled . . . in every type and the stitched T-strap slipper which may be had in either heel height. Presented in white . . . tinted if desired. . . . . A matching linen bag should accompany . . .

In LOS ANGELES 525 W. Seventh
In HOLLYWOOD . . . 6818 Hollywood
In SANTA BARBARA . . . . . Brinkman

Three Mothers Agree

When mother is tired, nervous or the whole home is upset. For her family every mother wants to be well and strong. These three women tell how Lydia E. Pinkham's Vegetable Compound helped them to care for their families.

Mrs. H. Dellwood, 6318 York St., New Orleans, La.

"Before my baby was born, I started using Lydia E. Pinkham's Vegetable Compound. I got such relief that I passed her name on to Lydia. I have six children and five grandchildren too. I am now using Vegetable Compound because of my age. I sleep better and I do housework, and sew. I will do my best to help others by writing these few lines."

Mrs. Harold Gustafson, 36 Cane St., Fitchburg, Mass.

"I cannot praise Lydia E. Pinkham's Vegetable Compound enough. After my baby came I was nervous and could not go to bed often for a whole day. I took three bottles of Lydia E. Pinkham's Vegetable Compound and I feel like a different woman. My husband has those tired feelings and I have told her to take Lydia E. Pinkham's Vegetable Compound."

Mrs. Lloyd R. Blake, 115 So. Olive St., Anaheim, Calif.

"After my baby was born I was so nervous and run down I was miserable. One day a friend was left at our door and while reading it I decided to try Lydia E. Pinkham's Vegetable Compound. I am now using my second bottle and I feel much better. It has helped me in my housework and I feel sure it will help other women in my condition. I will pick up if they will take a few bottles."

LYDIA E. PINKHAM'S TEXT BOOK
64 pages of valuable information. Free on request.

Mail this coupon to
Lydia E. Pinkham Medicine Co.
Lynn, Mass.

Name .....
Address .....

Lydia E. Pinkham's Vegetable Compound

NEIGHBORHOOD STORES FOR ALL
all kinds, large and small, every day in Times

17 recipes by 17 experts suggest tempting ways to serve this world-famous fruit

DAINTY, unusual salads, mouth-watering desserts, savory garnishes to serve with the meat course—17 recipes for Libby's California Peaches are printed below in full!

Created at the invitation of Mary Hale Martin, Home Economics Expert for Libby, McNeill & Libby, these recipes come to you from some of the country's outstanding food authorities. Household Editors of leading newspapers, great chefs and restaurateurs, skilled "professional" cooks, have all contributed. And Mary Hale Martin's own favorite recipe for Libby's California Peaches is printed here, too.

17 ways to serve Libby's Peaches—and there's an 18th way that many people think is the best of all! That way, of course, is just as they come from the can. Firm and golden, lustrous in their fragrant syrup, one taste makes you realize why these peaches are famous around the world.

Have you ever tried Libby's California Peaches? Your grocer has them, or can get them through Libby, McNeill & Libby's local branch. Ask him for a can today—and clip these interesting recipes! Libby, McNeill & Libby, Chicago.

TUNE IN ON THESE PROGRAMS!

Every Tuesday evening at 5:30 over KECA and a coast-to-coast chain of N. B. C. stations—"Around the World with Libby" concert cruise. Also Mary Hale Martin's Household Period, every Wednesday morning at 10:15 over KFI.

Spring Bonnet Salad

by Mary Hale Martin (at right), Libby's Home Economics Expert

6 slices Libby's Hawaiian Pineapple
1 head lettuce *¼ cup chopped nuts*
1 package cream cheese *Parsley*
1 No. 2½ can Libby's California Peaches
Libby's Maraschino Cherries

Place slice of Libby's Pineapple on each serving of lettuce and fill center with mixture of chopped nuts and half of cream cheese. Top pineapple with peach half, cut side down, to form crown of bonnet. Pipe cheese around edge of each peach with cake decorator. Trim bonnets with sprigs of parsley and halves of maraschino cherries. (Serves six)

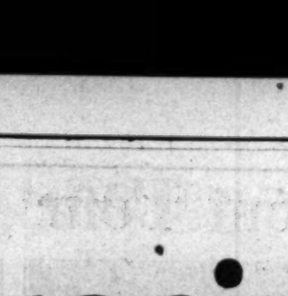

Peach Snow Mounds

by Cora Jones (at right), Food Editor of the New Orleans Times-Picayune

1 No. 2½ can Libby's California Peaches
1 No. 2½ can Libby's Sliced Hawaiian Pineapple
2 cup sugar
¼ cup water *1 tbsp. cream*
½ cup marshmallow "creme"
1 cup grated coconut
1 pkg. cream cheese
Whipped Cream Mayonnaise
½ cup chopped pecans *Head lettuce*

Drain Peaches and Pineapple for an hour. While draining prepare a thick syrup with sugar and water. When syrup has reached soft-ball stage, stir marshmallow "creme" and ½ cup cocoanut into it very quickly. While the marshmallow syrup is hot, cover the entire curved surface of each Peach half with the thick marshmallow cocoanut icing. Work quickly or the icing will become too hard to spread readily. While warm, sprinkle liberally with the grated cocoanut, and place the platter of Peaches in the icebox. While the icing is chilling, mix cream cheese, cream, and nutmeats, and form into balls. Set these in the icebox until well chilled. When serving salad, place a pineapple slice, with a cheese ball in the center, on crisp lettuce. Cover this carefully with a halved Peach. Serve dressing separately. (Serves eight)

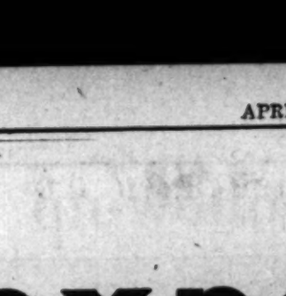

Peach Condé

by George Rector (at left), famous restaurateur

1 No. 2½ can Libby's California Peaches
2 cups steamed or boiled rice
½ tsp. vanilla *Maraschino cherries*
3 tbsps. sugar *Raspberry Jam*

While rice is warm, add the vanilla, sugar and about ½ cup of the syrup drained from the Peaches. Fill individual molds with rice; unmold, and decorate with maraschino cherries arranged at base of mold, about an inch apart. Place a Libby Peach half, round side up, on each rice mold, and top with strained raspberry jam. (Serves six)

Peaches Royal

by Mildred Kitchen (at left), Home Economics Editor of the Los Angeles Herald

1 No. 2½ can Libby's California Peaches
1 No. 2 can Libby's Strawberries
1½ cups sugar
1 quart brick vanilla ice cream

Boil strawberries and sugar together, stirring constantly to prevent burning, until a thick syrup is formed. Force through a fine strainer and cool. Arrange slices of ice cream on serving plates. Drain Peaches from syrup and arrange, with rounded side up, on the ice cream. Pour strawberry sauce over both. (Serves eight)

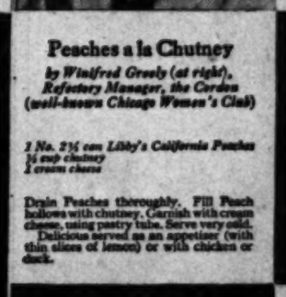

Peaches a la Chutney

by Winifred Gresly (at right), Refectory Manager, the Cordon (well-known Chicago Women's Club)

1 No. 2½ can Libby's California Peaches
½ cup chutney
1 cream cheese

Drain Peaches thoroughly. Fill Peach hollows with chutney. Garnish with cream cheese, using pastry tube. Serve very cold. Delicious served as an appetizer (with thin slices of lemon) or with chicken or duck.

Baked Peaches with Ham

by Bessie Murphy (at right), Food Editor of the Memphis Commercial Appeal

1 No. 2½ can Libby's California Peaches
½ cup brown sugar
½ cup bread crumbs
2 tbsps. butter
½ cup Peach syrup *Broiled Ham*

Place Peaches cut side up in a buttered baking dish. Sprinkle liberally with brown sugar and bread crumbs. Dot with butter. Pour Peach syrup over Peaches, and bake in a moderate oven (375°F.) for ½ hr. Serve with broiled ham.

Peach Trifle

by Katherine Truett (at left), Food Editor, the Nashville Banner

1 No. 2½ can Libby's California Peaches
½ pt. of cream, whipped
½ lb. marshmallows
¼ lb. almonds *Maraschino cherries*

Drain syrup from Peaches. Reserve six halves and dice the remainder. Mix diced peaches slightly with whipped cream, quartered marshmallows, and blanched chopped almonds. Let stand in refrigerator for six hours or longer. Place Peach halves cut side up in serving glasses, then fill with first mixture. Top with a cherry. Serve with Angel Food Cake. (Serves six)

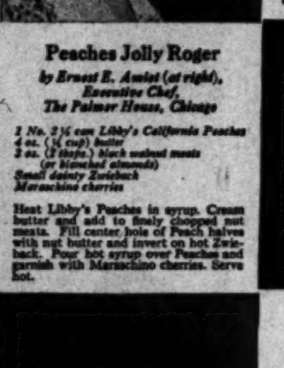

Peaches Jolly Roger

by Ernest E. Amiet (at right), Executive Chef, The Palmer House, Chicago

1 No. 2½ can Libby's California Peaches
4 oz. (½ cup) butter
3 oz. (2 tbsps.) black walnut meats (or blanched almonds)
Small dainty Zwieback
Maraschino cherries

Heat Libby's Peaches in syrup. Cream butter and add to finely chopped nut meats. Fill center hole of Peach halves with nut butter and invert on hot Zwieback. Pour hot syrup over Peaches and garnish with Maraschino cherries. Serve hot.

Pecan Custard Meringue

by Chef Wyman (at right), Household Economic Expert of the Los Angeles Times

1 No. 2½ can Libby's California Peaches
6 circles stale sponge cake
1 cup cooking sherry
6 dates
6 walnut meats
1½ tablespoons red jelly
6 eggs *¾ cup sugar*
1 tablespoon cornstarch
¼ cup peach juice
½ cup lemon juice
Grated rind of 1 orange
2 egg whites
½ teaspoon baking powder
Libby's Maraschino Cherries

Take pieces of stale sponge cake and cut into circles four inches in diameter and ½ inch thick. Marinate them in cooking sherry for five minutes. Place them in a fire proof dish and top with Libby's California Peach halves, cut side up. Fill centers with chopped and seeded dates, mixed with chopped walnuts; top with red jelly. Make a custard of the eggs, ¾ cup sugar, cornstarch, peach juice, lemon juice, and orange rind. Pour over Peaches, and cover with a meringue made of egg whites, ¼ cup sugar, and baking powder. Place in a slow oven and brown. Allow to cool in the oven before serving; garnish with maraschino cherries. (Serves six)

Peach Fritters

by Dorothy Jane Todd (at left), Food Editor of the Columbus, Ohio, Dispatch

1 No. 2½ can Libby's California Peaches
2 eggs
¾ cup Libby's Evaporated Milk diluted with ¼ cup water *¼ teaspoon salt*
1 cup flour *1 tablespoon butter, melted*
2 teaspoons baking powder *Frying fat*

Drain syrup off Libby's California Peaches. Beat eggs until very light. Add diluted Evaporated Milk, sifted dry ingredients and melted butter. Mix. Dip each Peach in batter until well covered and fry in deep fat (360°F.). (Serves six)

Twin Peach Salad

by Marian Herbert (at left), Food Editor of the Long Beach, Calif., Press Telegram

1 No. 2½ can Libby's California Peaches
1 cup Libby's Royal Anne Cherries
Walnut Meats *Cheese Balls*
Angelica *Salad Dressing*
Lettuce

Place two Peach halves, hollow side up, on lettuce on each plate. Insert nut meats in cherries after removing stone. Fill each Peach with cherries in basket fashion. Cut thin slice from long strip of Angelica, and form handle, joining two Peach halves with one handle. Place 3 cheese balls on side of plate. Serve fruit salad dressing separately.

Other Libby Foods you'll want to try

Libby packs over one hundred foods whose quality is famous around the world. Three favorites among them are: Libby's Catchup, full-flavored, with all the concentrated goodness of perfectly ripened tomatoes; Libby's Corned Beef, tender and gristle-free, delightfully mild and fine flavored; and Libby's delicate exquisitely flavored Bartlett Pears.

Baked Peach Coolidge

by Adolph Stalle (at right), Maitre d' Hotel, the Hotel Sherman, Chicago

1 No. 2½ can Libby's California Peaches
2 tbsps. crushed macaroons *1 egg yolk*
1 tsp. melted butter *2 tbsps. maple sugar*
2 pinches baking powder
¼ cup maple syrup *6 thin slices lemon*

Place Peaches in a glass baking dish slightly buttered. Mix and divide in six parts the crushed macaroons, egg yolk, melted butter and baking powder, and place in Peach centers. Sprinkle maple sugar over top of Peaches, add maple syrup and lemon slices around Peaches and bake in a moderate oven until the sugar on Peaches begins to caramelize. Serve hot or cold. (Serves six)

Peach Tarts a-la-Darden

by Ann Krebs (at right), Food Editor of the Portsmouth Star

1 No. 2½ can Libby's California Peaches
Pastry shells
Meringue
Pecans or walnuts
Whipped Cream

Line large muffin tins with rich pastry; prick with fork and bake ten minutes in a 400 degree oven.

Place half of a Peach in each shell; fill center of Peach with meringue, garnish with whole nut meats; replace in oven at 325 degrees until brown, for about 15 minutes, and serve with whipped cream.

Peach Cardinal

by Sigrid Larsen (at right), White House cook during the Wilson administration

1 No. 2½ can Libby's California Peaches
½ cup blanched almonds
½ cup rice
2 cups milk
¼ cup sugar
Pinch of salt
2 tsps. gelatin
Yolks of 2 eggs
1 tsp. vanilla
1 pint whipping cream
1 cup strawberry juice
1 tsp. cornstarch

Drain syrup from can of Libby's California Peaches. Cut almonds into narrow strips lengthwise, brown slightly in oven, and insert into Peach halves. Then make a pudding as follows: Wash rice thoroughly, then cook in top of double boiler with milk, half of the sugar, and salt, until rice is tender. When cooked, add soaked gelatin and the egg yolks that have been beaten with the remaining sugar until light. When the pudding is cold, fold in the stiffly beaten cream and flavoring. Put pudding in a flat dish and set it in a cold place to chill; then turn it out on a platter and arrange Peaches on top. Pour over a fruit sauce made of the syrup from the Peaches and strawberry juice, thickened with cornstarch. Serve very cold. (Serves eight)

Peach Rosettes

by Isabel Glass (at left), well-known "Professional" cook of Germantown, Pa.

1 No. 2½ can Libby's California Peaches
6 Round Sponge Cake
1 tbsp. butter *¼ cup almonds*
1 cup sweetened whipped cream
¼ cup candied cherries

Drain Peaches. Sauté in butter, rounds of stale sponge cake (3 inches across) to a delicate brown. Place half Peach on each circle of cake, cut side up. Stick blanched, browned almonds in Peach cavity. Surround Peach with a piping of whipped cream and sprinkle finely chopped cherries over top. (Serves six)

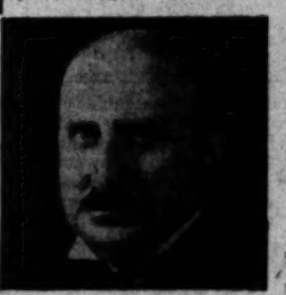

Peach and Fig Salad

by Katherine Crosson (at left), "Professional" Cook in fashionable Greenwich, Conn.

1 No. 2½ can Libby's California Peaches
3 figs, canned or fresh
½ cup raisins *1 package cream cheese*
Mint leaves *Lettuce*

Chop figs and raisins, and mix with cream cheese. Fill six Libby Peach halves with this mixture.

Serve on crisp lettuce leaves and garnish with fresh mint leaves. For dressing, use French dressing flavored with lime juice. (Serves six)

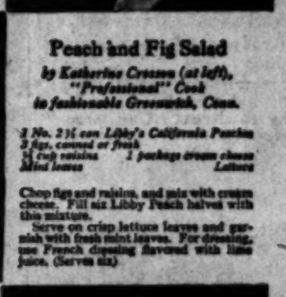

Peach Monticello

by Rudolph de Goreg (at right), Consulting Food Expert of the Norfolk Virginian Pilot

12 halves Libby's California Peaches
1 quart rich vanilla ice cream
½ cup Raspberry syrup *French Marrons*
Maraschino Cherries
Vanilla flavored whipped cream

On a generous serving of vanilla ice cream, place two Libby Peach Halves, round side up. Cover with a light raspberry syrup, and top with a maraschino cherry. Surround with French Marrons, and decorate with vanilla flavored whipped cream. (Serves six)

LIBBY, McNEILL & LIBBY · CHICAGO

Pictorial Follow-up on News and Features from Four Quarters of G

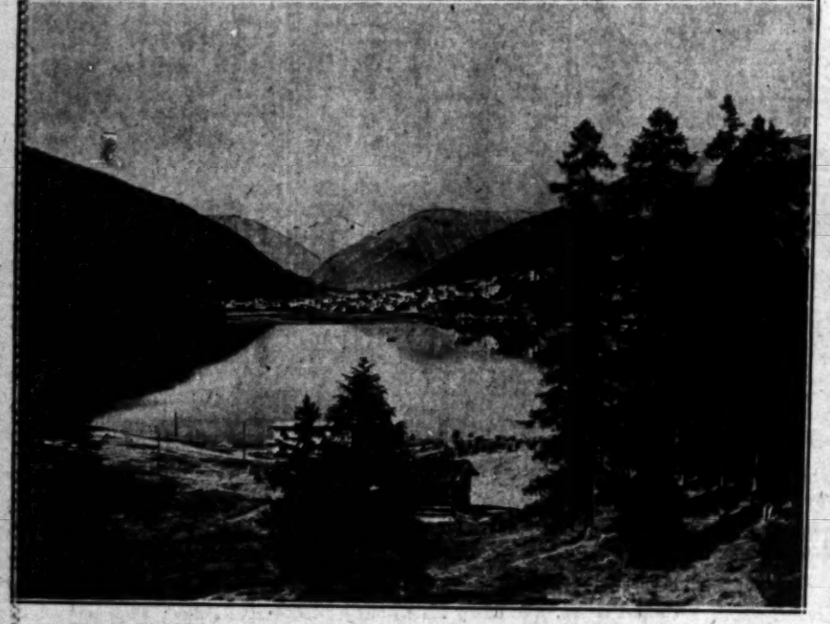

Nature Has Provided a Glorious Setting for the Little City of Davos, one of the popular mountain towns in the heart of the Swiss Alps. It is located on a beautiful lake with the majestic peaks towering behind it, and winter or summer there is sport of some sort there. Here it is as the snow left the hills this spring. (A. P. photo.)

More Than 400,000 Cadets Under the Control of Officers of the Fascisti have been enrolled in the Avanguardisti, a boy organization sanctioned by the Premier of Italy. They are drilled in the manual of arms and taught the handling of fire-arms. A group of the youngsters who have just been issued their arms is pictured above. (A. P. photo.)

A Tight Hold on Her Country's Fi Comrade Barbara Yakovleva, the **sar of Finance,** probably the only **of a national Cabinet in the world.** **of age and has been a professional** **years.** (A. P. photo.)

A Youthful Ensemble of dusty rose crepe with bolero jacket, this outfit avoids the awkward long lengths of the latest dictates from overseas. (A. P. photo.)

Her Maiden Speech in the House of Commons was made a few days ago by Megan Lloyd George, the talented daughter of the great British Liberal leader. (P. & A. photo.)

As a Memorial to a Flyer Who Ranks With the Greatest American Adventurers, Copper Mountain in McKinley National Park will probably be renamed Mt. Eielson. Carl Ben Eielson perished in the wastes of the Northland on a mission of rescue when his plane crashed. The proposal to rename the peak is now before Congress. (P. & A. photo.)

Matrimony Hasn't Interfered at All With the Tennis Form of "Little the former Helen Wills, who is performing on eastern courts with **effectiveness.** The photographer has caught her here as she **the Forest Hills (L. I.) courts.** (P. & A. photo.)

One of the Most Famous Hostesses in New York is Belle Livingstone, the presiding goddess at a Park Avenue "salon," recently placed in durance vile (temporarily) following a raid on her place of business. Hundreds of noted men, in every walk of life, know her. (P. & A. photo.)

Of the New Regime in China, Mrs. T. V. Soong, wife of the Minister of Finance, is devoting her efforts to modernizing the women of her country. (A. P. photo.)

The Largest Mural Painting Ever Done in America has just been completed by Edward Trumbull, internationally noted artist. The mural, nearly 100 feet in length and approximately fifty feet in height, will be hung in the lobby of the new Chrysler Building in New York. (Herbert photo.)

In the Wilds of Turkestan the Soviet Government is Building a Railroad, almost 1000 miles in length, to carry to the hungry steppes of Asiatic Russia the grain products of Siberia. Photo shows a camel dragging his Turkoman master on a crude sledge, with the automobile of an engineer in the background. (A. P. photo.)

The Blaze at Which "Smoky Joe" Martin, Head of the New York Fire collapsed is shown above. He was known as "the grand old man of the ment" and his presence at the fire was unnecessary. Martin was battle from the street when he was overcome by a heart attack and a hospital. (P. & A. photo.)

...s of Glo...

...ON-RADIO ...D STUDIED

...Antenna Goal ...Workers

...and Trailing Wire ...Satisfactory

...ter to Give Story ...'s Air "Battle"

...S J. DAGGETT ...is now engaged in ...research work, de... ...of an antenna system ...which will be efficient ...assuring the safety of ...one of the most ur... ...of planes to receive radio com... ...planes in flight ...of a trailing an... ...dangling from the ...and a number of ...and in 1930 a verti... ...was developed. ...considered pref... ...the trailing wire, it ...that must be

...weather conditions ...on the vertical pole ...to such an extent as to not ...receive the signals ...to set up vibra... ...be so severe as to ...cause a break or even ...to plane.

...is being worked on ...at the National Bu... ...Standards, who are experi... ...with variations of the ver... ...aerials, including longi... ...antennas and L- and T-type... ...being studied for their ...directional errors and lo... ...often over radio bea...

...FOR TODAY ...news today will bring ...Jr., in a broadcast ...of the "Battle of San ...undertaken by 150 ...Army Air Corps. The ...battle will hinge on a bombardment of the city by a "red" force. The aerial military problem will concern the United States Atlantic Fleet, which is supposed to be bottled up in San Francisco Bay. Following numbers by the United States Army Band, the tactical aspects will be presented to listeners-in. Not a thrill of the exciting sham battle will be lost. At 7 o'clock tonight another excellent concert comprising moments from operetta, musical comedy and light concert numbers will be played by the Raymond Paige Symphony Orchestra. Mona Content, KHJ staq pianist, will play Friml's "Veil Dance," a number written especially for her. At 8 tonight the Merry Makers will hold the dial with a variety of humor and song. At 9 p.m. the Eastman program features each week a child-poem written especially for the half-hour by Edgar Guest. Musical high spots will include "Mother Goose Parade" and selections from "Stepping Stones."

ARMY AIR BROADCAST

KFI at 12 noon also will broadcast the Army air maneuvers at San Francisco as described in the foregoing. At 7 tonight Renee Chemet, French violinist, and Rudolph Ganz, Swiss-American pianist, conductor and composer, will be heard in a concert of classical music. At 7:30 tonight the first concert by the Portland Junior Symphony Orchestra will be heard. At 8:30 p.m. KFI is to feature Arthur and Jeanie Lang, with concert ensemble, in a half-hour of music and song. Miss Lang will repeat her hits in the "King of Jazz."

KECA at 6 tonight is to present an excellent chain program including Mario Chamlee, operatic star, a male quartet, string quartet and a trumpet trio. This should be worth dialing. At 7:30 p.m. an Aeolian organ recital will include the choir from the Blessed Sacrament Church in Hollywood. Beethoven's "Mass in C" will be offered.

KNX at 8:15 a.m. will broadcast the Hollywood Breakfast Club at which Fay Marbe, vaudeville and screen artist, will be guest artist.

The Times Forum, KHJ, 1:30 p.m. Fred Hogue, editorial writer, on "Hollywood." World Wide News, 1:15, 4:45 and 10 p.m.

NIGHT TO 8

FOREST LAWN MEMORIAL-PARK IN GLENDALE

presents the sixty-sixth of its popular radio broadcasts over . . .

STATION KHJ

DIA TEA

S THE "PRIME INGREDIENT" OF FINE BLENDS . . .

EXPERT blenders the world over rely on India Tea to impart extra flavor and fragrance to their fine blends of tea.

To be positive that the brand of tea you purchase contains the "prime ingredient"...India Tea... look for the Map of India on the label of the package of tea you buy!

NDIA TEA

That man must have eaten Uneeda Graham Crackers all his life to be so big and strong.

Join the Uneeda Boy.

Uneeda GRAHAM CRACKERS

Uneeda Graham Crackers are the standard cracker of American childhood—and their crisp, nutritious goodness makes them a favorite with grown-ups, too. Only "Uneeda Bakers" can make the real Uneeda Grahams . . . Also sold by the pound.

NATIONAL BISCUIT COMPANY "Uneeda Bakers"

RADIO DIAL

KMTR—570 K., 526M.
KFI—640 K., 468.5 M. (C)
KMPC—710 K., 422.3 M.
KELW—780 K., 384.4 M.
KTM—780 K., 384.4 M.
KHJ—900 K., 833.1 M. (C)
KFWB—930 K., 315.6 M.
KFVD—1000 K., 299.8 M.
KMIC—1120 K., 278.7 M.
KNX—1050 K., 285.5 M.
KGFJ—1200 K., 249.9 M.
KECA—1430 K., 200.7 M. (C)

From Programs Submitted by Stations) (ALPHABETICALLY ARRANGED)

(F)—Denotes feature program.
(C)—Denotes chain broadcast.

6 to 8 a.m.

KFI—Market reports, 7:30; ballads at 7:45. KHJ—Spanish program at 7; stock exchange reports, 7:30; Coin & Coke, 7:45. (F)
KMTR—Punch and Judy, 6-7; Breakfast Club, 7:45.
KNX—Exercises, 6:45 to 8.
KTM—Eye Opener; ranch hour at 7.

8 to 10 a.m.

KFI—Shell Happy Time; Ballads at 9; English lesson, 9:30; Iris Girl, 9:45.
KFWB—Dorothy Burnham, pianist, 8:30; Varieties Sextet at 9; Women's Breakfast Club, 9:30.
KHJ—Sewing Circle (C) 8; Feminine Fancies, 9:30 (C.)
KMTR—Frolic (C) 9; violin piano duo, 9:30.
KNX—Prayer; Hollywood Breakfast Club, 8:15.
KTM—Bert's Best Bets at 9.

10 a.m. to 12 Noon

KECA—Musical Memories, 11:30; "Candy Cook," 11:45 (C).
KFI—Woman's Magazine of the Air, 10; Symphony hour at 11 (C) (F.)
KFWB—Melody Boys, 10:30; string quintet at 11:30.
KHJ—Agnes White, 10:45; Charles Hamp, ukulele, program, 11:30.
KMPC—Music at 10.
KMTR—Happiness Girl at 10; Ralph Lifford Orch., 10:30; organ, 11:30; Westlake Park Ensemble at Grand at 11:30.
KNX—Eddie Albright; KNX Little Symphony, 11:30.

12 Noon to 2 p.m.

KFI—U. S. Army airplane maneuvers, 12-1 (F.)
KFWB—307 Orch., 12:15; the Serenaders, 1:30 (F.)
KHJ—U. S. Army plane maneuvers, 12-1 (C) (F); world-wide news at 1:15; Three Forgas, 1:30, Fred Hesse.
KMTR—Prosperity hour; Banjo Boys, 1:15.
KNX—Eddie Albright, reading, 1:30; Quartet and soloists, 12.
KTM—Organ at 1.

2 to 4 p.m.

KECA—Jerome Powers, piano, at 3; ballads at 3:30.
KFI—L. A. Fire Dept. Orch., 2:30; Sylvia at 3:30 (F.)
KFWB—Sacramento vs. Angels, 2:10.
KHJ—Happy Go Lucky Hour, KFWB at 2; Capitol Repertory Theater, 3:30 (C) (F.)
KMTR—Frolic, hour, 2:15.
KMPC—Pot o' Gold at 4.
KNX—Spanish program, 2:30; ballroom orchestra at 2.
KTM—French at 2:30; beauty talk, 3; Astro-Analyst at 3:15.
KTM—Food for Thought at 3.

4 to 6 p.m.

KECA—"Three Aspects of Evolution," 4:30; sunshine hour (C) 5.
KFI—Betty Bumpas at 4:15; Big Brother, 4:30; Baron Keres at 5; stock market at 5:45.
KFWB—Varieties Trio, dance orchestra.
KHJ—Organ at 4; world-wide news, 4:45; Fred Wile, Washington commentator, 5:15.
KMPC—Pot o' Gold, 4.
KMTR—Recordings; Trading Post at 4:30, Jack Carter, Jr., from London, at 5; Big Brother, 5:15; travelogue at 5.
KTM—Popular tunes at 4; organ, 4:30.

6 to 7 p.m.

KECA—Maxwell House Melodies, 6:30 (C) (F.); Mario Chamlee (C) (F.) at 6.
KFI—Concert baritone at 6; Mick Harris at 6:30.
KFWB—Harry Jackson's Entertainers, 6:30; Pacific Salon Orch. and soloist.
KHJ—Charlie Wellman and Neil Larsen; organ and Elvie Allman, 6:30.
KMTR—Organ at 6; harmony duo, 6:30.
KNX—Country Jake, vocalist.

7 to 8 p.m.

KECA—Organ recital and soloist, 7:30 (F.)
KFI—Standard Symphony (C) (F.) 7:30; Radio-Victor hour (C) (F.) at 7.
KFWB—Cecil and Sally at 7; the Dairy-mills (F.)
KHJ—Forest Lawn concert (F.)
KMTR—Travelogue, 7; pianist, 7:15; Harmony Team, 7:45.
KNX—Symphony at 7; Lois duets, 7:30.

8 to 9 p.m.

KECA—Amos n' Andy at 8:30 (C) (F.)
KFI—Merry Chappies, 8:45 (F.)
KFWB—Arthur Lang, baritone, 8:30 and ensemble.
KHJ—Members of "Mammy," (F) 8:10.
KMTR—Merry Makers (F.)
KNX—Theater of the Air at 8:30 (F.)
KTM—Lobovisti Trio (F.)
KTM—Highway Highlights (F.)

9 to 10 p.m.

KECA—Memory Lane (C) (F.); Eddie Armstrong, ballads, 9:30.
KFI—Cafe orch. and tenor at 9; Packard Orchestra and soloists, 9:30 (F.)
KFWB—Scottlanders and soloists, 9:15.
KHJ—Mixed Pickles, 9:30 (F.) Eastman Kodak program, 9 (F.)
KMPC—Long Beach school program, 9-10.
KNX—Re-created principals (F.) 9:30; Ambassador Ballroom orch. at 9.
KNX—Musical Musketeers; Dan Amatro at 9:15 (F.)
KTM—KTM Little Theater (F.)

10 p.m. to Midnight

KECA—Literary Digest Poll (C); Ray West Cafe, 10:15.
KFI—Max Fisher Cafe orchestra, 10:30.
KFWB—Arnheim Orchestra at 10; KFWB String Orchestra, 10:30.
KHJ—Times' world-wide news at 10; Bartlett's Dance Orchestra.
KNX—Johnny Hamp and Kentucky Serenaders at 11:15.
KMPC—Hill Billie, 10-11.
KMTR—Hawthorne Dance Marathon; Musical revue at 11; "A Ball" at 11.
KTM—Paris Inn, 11-12; El Patio Ballroom at 10.

Midnight to 1 a.m.

KMPC, KNX, KTM—Records.
KHJ—Organ.

CLUB NOTES

BY MYRA NYE

An affair promising interest and brilliance in organized women's circles is the bridge tea to be given by the Business Women's Service League in the Fiesta Room of the Ambassador Saturday when the following organizations will participate in extending hospitality: Alpha Chi Delta, Business Girls' Service League, Delta Theta Tau, Latonans, Velada Club, Soroptimist Club, Traffic Women's Club, National Business and Professional Women's Club, and Zonta Club.

MRS. GUSSIE O. EDWARDS.

Mrs. Gussie O. Edwards is president of the league and chief executives of other organizations interested in the affair are Dr. Lillian Grandmason, president of the Soroptimists, and Mrs. Gertrude Maynard, president of the Latonans.

DR. LILLIAN GRANDMASON

Miss Cora E. Wilson is chairman of the committee of arrangements. Assisting her are the officers of the league who in addition to Mrs. Edwards are Miss Rose Hendee, Mrs. Clemenia Smalles, Miss Muriel Lans and Miss Mary Holloway. Patronesses are Mmes. Watson Dean Crocker, Alice E. Cross, Frank Davey, Grace Dewey, Mary Wiley Eisen, M. E. Hutton, Gertrude Childs Huntington, Anne Leidendeker, Gurdon W. Wattles, Mayme Matthay, L. C. Mott, Willoughby Rodman, Frances Schlesinger, Robert M. Smalles, C. R. Smurr, Lorine Waldraff, Dr. Florence May Morse and the Misses Mary Buchtel, Hildur Erickson, Helen Fisk, Winifred Hausam, Elizabeth Hill, Mercedes Rodman, Carmelita Rosecrans, Gretchen Wells and Florence Nell.

MRS. GERTRUDE MAYNARD

Chicago Woman's Club

A program of club talent will be presented before the Chicago Woman's Club of California meeting tomorrow at Barton Home, 2118 Trinity street. The guest artist will be Miss Antoinette de la Vega. The members to appear include Mrs. B. L. Buckley, Mrs. H. C. Case, Mrs. R. L. Jamison, Mrs. M. R. Mallrup and Mrs. E. D. Mather.

Wilshire Woman's Club

Mrs. James Orlando Colwell, president of the Wilshire Woman's Club, will be chairman of the reception committee tomorrow afternoon when the annual bridge tea will be given by the club for the benefit of the war veterans department of the district. Mrs. J. A. Beck is chairman for the department of cooperation with war veterans for the club and Mrs. Sidney Brown for the district. The affair is to be in the Chamber of Arts at 2600 Hoover street, and there is room for 1000 guests. All club women and their frends are invited.

Beverly Hills Woman's Club

Motion pictures of "Wild Animal Life in Africa," by Maj. F. R. Burnham and Robert D. Burnham, will be shown at the program of the art and decorations section of the Beverly Hills Woman's Club, today at 12:30 p.m. Maj. Burnham will give interesting descriptions during the showing which will follow a luncheon, having as honor guests Anita Delano, Barbara Morgan and Bessie Hazen, artists who are exhibiting a collection of water colors at the clubhouse.

Daughters of 1812

The California State Society, United States Daughters of 1812, will meet at 2 p.m. tomorrow in the Women's University Club, 943 South Hoover street, when Mrs. Frank B. Duncan, State president, will be assisted by Mrs. Nathan Cole and Mrs. A. M. Johnson in entertaining the members and guests.

Election of officers for the ensuing year will be conducted tomorrow with the exception of the presidency, since Mrs. Duncan's term does not expire until 1931.

The National Associate Council convenes in Washington, D. C., today for five days, California being represented by Mrs. F. F. Gundrum of Sacramento, Mrs. H. H. Harris of San Francisco and Miss Jessie B. Burry of San Diego.

A national home located in Washington has been purchased by the society for use as a repository for books, relics and documents pertaining to the period of the War of 1812.

Mrs. Elizabeth N. Bryant, Mrs. E. R. Garrison, Mrs. William Bowman, Miss Ella Brunson, Miss Lorena Carmichael and Miss Emma Carmichael all are daughters of men who saw actual service in 1812 and are honorary members of the society in California.

Philanthropy and Civics Club

Juliet Ottenbach, lyric soprano, will appear before the Philanthropy and Civics Club today in recital. She will sing in four different languages. This charming Austrian singer will be accompanied at the piano by Dr. Edward Delavanti, composer-pianist, from London. Miss Ottenbach recently returned from a trip around the world and while singing socially in Berlin was heard by a great German director and offered a position with the German Opera Company.

May 13 a breakfast, fashion show and bridge will be given at Elks' Temple for the benefit of the scholarship fund of the club. Mrs. W. J. Doyle and Mrs. J. B. Bonhaus are co-chairmen for the affair.

The board of directors will meet Monday at 10:30 a.m. in the clubhouse in Wilton Place to transact important business. Standing committees will conduct conferences and chairmen will be chosen. Luncheon will be served at noon.

ESTABLISHED 56 YEARS

Ralphs GROCERY CO. INC.

SELLS FOR LESS

Specials for Thursday, Friday and Saturday.

We Prefer Small Profits and More Sales

RALPHS BEST BUTTER
Quality Unexcelled
EXTRA FANCY CREAMERY, 1-LB. CARTON 41c
Limit 2 Pounds to a Customer

PURE CANE SUGAR
10 POUNDS 48c
Limit 10 Pounds to a Customer

DEL MONTE CRUSHED PINEAPPLE
No. 1 (9-oz.) Can ..... 10c — Regular "Sells for Less" Price 13c. Limit 3 Cans to a Customer. While they last.
No. 2 (1-lb. 4-oz.) Can ..... 18c — Regular "Sells for Less" Price 22c. Limit 3 Cans to a Customer. While they last.
No. 2½ (1-lb. 14-oz.) Can ..... 21c — Regular "Sells for Less" Price 26c. Limit 3 Cans to a Customer. While they last.

Del Monte Pimientos
4 (4-OZ.) CANS FOR 25c
Limit 4 Cans to a Customer

EMPSON'S CUT STRING BEANS
No. 2 (1-Lb. 3-Oz.) Can 12c

STANDARD CUT STRING BEANS
(A REAL VALUE)
No. 2 (1-Lb. 3-Oz.) Can 10c

GENEVA STRING BEANS
GENEVA FANCY SMALL REFUGEE STRING BEANS—No. 2 (1-lb. 3-oz.) Can 23c
GENEVA FANCY SMALL GOLDEN WAX STRING BEANS—No. 2 (1-lb. 3-oz.) Can 20c

RAISINS
Choice Thompson Seedless Raisins—Per Pound 5c
Regular "Sells for Less" Price 3 Lbs. for 25c
25-Lb. Box $1.25
Regular "Sells for Less" Price $1.15
Limit 1 Box to a Customer, While They Last.

DEL MONTE STRAWBERRY JAM
2-LB. JAR 48c

TOBACCO
TUXEDO TOBACCO (1-lb.) Can 80c
VELVET TOBACCO (1-lb.) Can 87c
GRANGER ROUGH CUT (1-lb.) Can 70c

Del Monte Cut String Beans — No. 2 (1-lb. 3-oz.) Can 20c
Del Monte Sliced Beets — No. 2 (1-lb. 3-oz.) Can 18c
Del Monte Early Garden Peas — (11-oz.) Can 11c
Geneva Tiny Sweet Peas — No. 1 (11-oz.) Can ..... 12c — Regular "Sells for Less" Price 15c
Del Monte Sweet Potatoes — No. 2½ (1-lb. 13-oz.) Can 20c
Mission Peas — No. 2 (1-lb. 4-oz.) Can 12c
Van Camp's Hominy — No. 2½ (1-lb. 14-oz.) Can 10c
Underwood's Codfish Cakes — (10-oz.) Can 11c
Underwood's Deviled Ham — 2 (1¼-oz.) Cans for 15c
Campbell's Beans — 2 (1-lb.) Cans for 15c
Quaker Products — Macaroni (8-oz.) Spaghetti (7-oz.) Noodles (8-oz.) 2 Packages for 15c
Mott's Pure Apple Cider — Quart Jug 20c
Diplomat Deviled Chicken — (3-oz.) Can ..... 10c — Regular "Sells for Less" Price 16c. Limit 2 Cans to a Customer. Subject to Present Stock Lasting.
Mother's Quick Oats (With China) — (3-lb. 7-oz.) Package ..... 33c — Subject to Present Stock Lasting.
Instant Postum — Small (4-oz.) Can ..... 22c; Large (8-oz.) Can 35c
Postum Cereal — Large (1-lb. 2-oz.) Package 18c
Honeymaid Grahams — (1-lb.) Package ..... 16c; (2½-lb.) Carton 40c

Heinz Fig Pudding — (4½-oz.) Can ..... 16c; (14-oz.) Can ..... 33c; (1-lb. 11-oz.) Can ..... 60c — Subject to Present Stock Lasting.
Heinz Plum Pudding — (8-oz.) Can ..... 16c; (16-oz.) Can ..... 33c — Subject to Present Stock Lasting.
Heinz Mince Meat — (1-lb.) Can ..... 20c; (2-lb.) Can 36c
None Such Mince Meat — (8-oz.) Package ..... 14c — Subject to Present Stock Lasting.
Libby's Plum Pudding — (14-oz.) Can ..... 25c — Subject to Present Stock Lasting.
Hire's Root Beer or Ginger Ale Extract — (5 fl. oz.) Bottle 20c
Royal Fruit Gelatine — Assorted Flavors— 3 Packages for ..... 20c — Limit 6 Pkgs. Assorted or 4 Pkgs. of Any One Kind to a Customer.
French's Salad Mustard — (9-oz.) Bottle 10c
French's Bird Seed — (10-oz.) Package 10c
French's Bird Gravel — (1½-lb.) 2 Packages for 15c
Gold Dust — Large (2 lb. 4-oz.) Package ..... 21c — Limit 3 Pkgs. to a Customer
Old Dutch Cleanser — 4 Cans for ..... 25c — Limit 4 Cans to a Customer.
Life Buoy Soap — Per Bar 6c
Shinola and 2-1 Shoe Polish — Black, Tan and Brown, Per Can ..... 9c — Limit 3 Assorted or 3 of any one Kind to a Customer
Sapolio Cleansing Powder — 3 for ..... 25c — We redeem Sapolio Coupons appearing in Times Rotogravure Section on April 27th.

LIBBY'S SOLID PACK TOMATOES
No. 2 (1-lb. 3-oz.) Can ..... 10c — Regular "Sells for Less" Price 13c. Limit 4 Cans to a Customer
2 No. 2½ (1-lb. 13-oz.) Cans ..... 25c — Reg. "Sells for Less" Price 12c per can. Limit 4 Cans to a Customer

HEINZ CIDER OR WHITE SALAD AND TABLE VINEGAR
Pint Bottle ..... 12c | Quart Bottle 20c

HEINZ BEANS
HEINZ PLAIN BAKED BEANS, KIDNEY BEANS, VEGETARIAN BEANS AND BEANS IN TOMATO SAUCE—
3 No. 1 Cans for ..... 25c | 2 No. 2 Cans for 25c

Colgate's Cashmere Bouquet Soap
PER BAR 15c

FREE
One Small (9-oz.) Package PEET'S WASHING MACHINE SOAP, FREE With the Purchase of ONE LARGE (2½-Lb.) PACKAGE PEET'S WASHING MACHINE SOAP, At 36c

ALBER'S OLIVES
ALBER'S LARGE OLIVES—Pint (9-oz.) Can 16c
ALBER'S EXTRA LARGE OLIVES—Pint (9-oz.) Can 20c
ALBER'S EXTRA LARGE OLIVES—Qt. (1-lb. 2-oz.) Can 37c

HOTEL BLEND COFFEE
PER POUND 20c
Regular "Sells for Less" Price 28c. Limit 2 Pounds to a Customer

PANCAKE FLOUR
ALBER'S FLAPJACK FLOUR—Sm. (1-lb. 4-oz.) Package 11c
SPERRY'S PANCAKE FLOUR—Sm. (20-oz.) Package 10c
PHILLIP'S PANCAKE & WAFFLE FLOUR Sm. (1-lb. 4-oz.) Package 11c
GLOBE A-1 PANCAKE FLOUR—Sm. (1-lb. 4-oz.) Package 8c

BEST FOODS FANNING'S BREAD & BUTTER PICKLES
(15-OZ.) GLASS 18c
Limit 2 Glasses to a Customer

PUREX
"Is Different"
SPECIAL
Pints 11c
Quarts 19c
SHOULD BE IN EVERY HOME

FLUFFO SALAD OIL
Pint Can ..... 22c | ½-Gallon Can 77c
Quart Can ..... 41c | Gallon Can $1.45

Martin's New York Cheese
PER POUND 35c

CANDY DEPARTMENT
AFTER DINNER MINTS—Delicious After the Meal. In One Pound Cellophane Package—EACH 23c
3 5c CANDY BARS FOR 10c
Baby Ruth—Oh Henry—Butterfinger, Cocoanut Grove—Hershey's—Hoffman's—and Many Other Popular Brands.

BAKERY DEPARTMENT
RALPHS FRESH MADE WHOLE WHEAT SANDWICH BUNS—Per Dozen 12c
ROUND ANGEL FOOD CAKE—Chocolate Fudge Walnut Icing—EACH 23c
RALPHS DARK RUFF BREAD—Made with Raisins, Per Loaf ..... 11c; Made without Raisins, Per Loaf 10c
RALPHS MAPLE WALNUT BREAKFAST ROLLS—Very Delicious when warmed. Large Size—Per Dozen 30c
RALPHS SHORTCAKE LAYERS—Made with indentation for fruit. 9-Inch Size—EACH 18c
RALPHS APPLE PIE—9-Inch Size—EACH 20c

MEAT DEPARTMENT
RIB CHOPS—MILK LAMB—Per Pound 38c
SMALL LOIN CHOPS—MILK LAMB—Per Pound 47½c
LEG OF MILK LAMB—Whole or Half—Per Pound 35c
SHOULDER ROAST OF STEER BEEF—Per Pound ..... 27½c and 25c
PRIME RIB ROAST OF STEER BEEF—(4-lbs. and Up) Per Pound 32½c
LARGE LOIN CHOPS — MILK LAMB—Per Pound 40c
SHOULDER OF MILK LAMB—Whole or Half—Per Pound 22½c
CHUCK POT ROAST OF STEER BEEF—Per Pound ..... 22½c and 20c
BOILING BEEF—Per Pound 12½c
SHORT RIBS OF BEEF—Per Pound 15c

Fresh Fruit and Vegetable Department
EL MONTE CHERRY RHUBARB 4 lbs. for 10c
WASHINGTON EXTRA FANCY WINESAP APPLES 3 LBS. for 25c
PISMO FRESH GREEN PEAS—4 lbs. for 20c
LOCAL NEW POTATOES—4 lbs. for 25c
CHALLENGE VARIETY AVOCADOS—Per Pound 50c
FRESH NORTHERN ASPARAGUS 4 lbs. for 25c
WASHINGTON WINTER NELIS PEARS—4 lbs. for 25c
LOCAL GREEN BEANS—Per Pound 10c
"K" BRAND RUSSET POTATOES—(In 25-lb. Cloth Bags)—Per Bag $1.10

Household Hardware Department

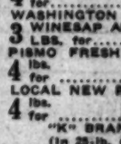

SPEED-OL MOTOR OIL
Guaranteed, used and sold by Ralphs Grocery Company. Buy five gallons. Drain and fill your crankcase. If at the end of 1000 miles you are not satisfied, bring the balance back and we will refund the full purchase price.

	Medium Heavy Chatterless	Extra Heavy
5-GALLON CAN	$3.13	$3.63

Waterless Cooking — APARTMENT HOUSE SIZE, 4-QT. ALUMINUM HEALTH COOKER—SPECIAL PRICE $1.39
Electric Iron Cords — High-Grade Electric Iron Cord Set, adaptable to any iron. EXTRA SPECIAL PRICE, Each ..... 59c — WHILE THEY LAST
Automobile Polish — DUCO NO. 7 AUTOMOBILE POLISH ..... 79c; O-CEDAR AUTOMOBILE POLISH 79c
Mixing Bowls — CHINA MIXING BOWLS, Set of 6 ..... 89c; GLASS MIXING BOWLS, Set of 5 ..... 49c
Brooms — Regular 65c Broom ..... 59c; Regular 75c Broom ..... 69c; Regular 85c Broom ..... 79c; Regular $1.00 Broom ..... 89c; Regular $1.25 Broom $1.09

531-3-5 S. Spring St.
2691 Pasadena Ave. (Cor. Ave. 26)
2791 Pico St. (Cor. Normandie Ave.)
925-34 W. 7th (rear entrance 925 7th Pl.)
2120 S. Vermont Ave. (Cor. 23th Place)
420-2 N. Western Ave. (Cor. Oakwood)
5479 Angeles Mesa Dr. (Cor. 57th St.)
3017 W. Washington (Cor. 7th Ave.)
3615-23 Wilshire Blvd. (Cor. Hauser Blvd.)

Ralphs GROCERY CO. INC. SELLS FOR LESS

GLENDALE STORE 201 W. Broadway (Cor. Orange)
HOLLYWOOD STORES 7257 Sunset Blvd. (Cor. Poinsettia Pl.) 5711-17 Hollywood Blvd. (Cor. Wilton)
HUNTINGTON PARK STORE 2831-39 Florence Ave. (Cor. Alba one block east Pacific Blvd.)
ALHAMBRA STORE 210-12-14 W. Main St. (Cor. 7th St.)
PASADENA STORE 177-181 N. Lake Ave. (Nr. Walnut St.)
WESTWOOD VILLAGE Westwood Blvd. one block north of Wilshire

INGLEWOOD PARK CEMETERY
An absolutely permanent Burial Ground
Largest in Southern California
PLeasant 3144

HAS YOUR WIFE A CAR OF HER OWN?
You'll be surprised at the scores of good used cars available on easy terms. See— TIMES WANT ADS

TARZAN AND THE JEWELS OF OPAR

By Edgar Rice Burroughs

Above Tarzan, Werper had stood, his murderous knife poised for the fatal thrust; but fear stayed his hand. What if the first blow should fail to strike his victim's heart? Awakened, the giant ape-man could literally tear him to pieces. Werper shuddered. Again, closer, came the soft padded footsteps in the reeds. Werper abandoned his design. The jewels were his. Before him lay the open plain and escape. Behind was death at Tarzan's hands or the jaws of the beast creeping ever nearer!

Turning, the Belgian slunk through the night, toward the distant forest. Tarzan slept on. Could this dull sleeper be the alert, sensitive Tarzan of old? Perhaps the blow upon his head had numbed those uncanny, guardian powers which had formerly rendered him immune from the dangers of surprise. Closer crept the stealthy creature through the reeds. The rustling curtain parted a few paces from where the sleeper lay, and the massive head of a lion appeared.

Copyright, 1930, by Edgar Rice Burroughs, Inc. All rights reserved.

It was the beating of the beast's tail against the reeds as he crouched to spring that awakened Tarzan. Even as Tarzan opened his eyes he was upon his feet, grasping his spear and ready for attack. Again was he Tarzan of the Apes, sentient, vigilant, ready. No two lions act similarly under like circumstances. Either surprise, fear or caution overcame this lion and he did not spring at the man at all, but instead, wheeled and jumped back into the reeds as Tarzan confronted him.

The ape-man shrugged his shoulders and looked about for his companion. Werper, of course, had departed. Examining the ground, Tarzan saw no beast had carried the Belgian away; he had gone alone out into the plain. Tarzan pondered the man's act. "Well, let him go, the sneaking coward," thought Tarzan, "deserting without warning in time of danger." If that was the sort Werper was, Tarzan wished nothing more of him. For all the ape-man cared he could remain away, Tarzan would not search for him.

(Continued Tomorrow)

GASOLINE ALLEY

And She Should Know

THE GUMPS

In Person

By Sidney

SLICK — DAPPER — DRESSED IN FASHION'S GAYEST WITH PEDORA HAT — BOUTONNIERE — CANE AND SPECTACLES — WEARING A SMALL COAL BLACK MUSTACHE WAXED AT THE ENDS — AND A CHUBBY SMILE OF PERFECT CONTENTMENT —
A MAN OF THE WORLD — EVIDENTLY A STRANGER —
ALL TUNED IN WITH THE SPRING MORNING —
SUCH A PERSON WAS SEEN STROLLING LEISURELY DOWN THE BOULEVARD — UNAWARE OF THE BUSY THRONG THAT BRUSHED PAST HIM — HE PAUSED FOR A BRIEF MOMENT TO LIGHT A FRESH CIGAR —
SUDDENLY — HE STIFFENED — HIS EYES GLUED TO A PASSING CAR — A LOOK OF BEWILDERMENT SPREAD OVER HIS FACE — THE CIGAR UNLIGHTED SLIPPED FROM HIS GLOVED FINGER TIPS —
SO!
A PRETTY FINE TURN OUT —
I'VE READ ABOUT YOU — LITTLE HEIRESS — RICH — EH? AND PRETTIER THAN EVER —
WE'LL HAVE TO SEE TO THIS —

HAROLD TEEN

Big Hearted Harold

-NOW, BEAT IT WHILE YOU'RE ALL IN ONE PIECE!
AW!
WONDER WHY EVERYBODY IS GIVIN' THAT COOKIE TH' GO-BYE? THEY'S ONLY ONE WAY TO FIND OUT!
I'M ANXIOUS TO MEET UP WITH YOU, "SHADOW" TEEN'S MY NAME — TH' PREFIX IS HAROLD
ALECK SMART IS MY LABEL — GLAD T'MEET YOU, HAROLD!
"LIVE AND LET LIVE" IS MY MOTTO — "KNOW ABOUT THAT COOKIE AND IN HANDY

WINNIE WINKLE, THE BREADWINNER

Open for "Business"

MARTIN MULLIGAN CO
CAN YOU BEAT THAT? MARTY MULLIGAN HAS ACTUALLY RENTED THAT OFFICE! I WONDER WHAT KIND OF BUSINESS HE'S GOING TO HAVE??
WELL, I'M CERTAINLY GLAD YOU'VE STOPPED SQUANDERING YOUR MONEY AND THAT YOU'VE QUIT THE PRIZEFIGHTING GAME AND GONE INTO BUSINESS! WHAT IS YOUR BUSINESS, MARTY?
YOU'LL BE SURPRISED WINNIE!
OH — SO YOU WON'T TELL ME EH? WELL, I'LL FIND OUT —
YEAH — AN' WHEN Y'DO — YOU'LL BE SURPRISED!!
WHAT DID MR. MULLIGAN TELL YOU TO PRINT AFTER THE WORD "COMPANY"?
A PERIOD
APR. 24
Reg. U.S. Pat. Off.; Copyright, 1930, by The Chicago Tribune
BRANNER

The Life of Riley

By D. T. Carlisle

"My gosh, think of it, Riley! My career in the Barkies ruined because we can't find a truck to Hollywood!"
"Did you ever consider your feet?"
D. T. Carlisle

REG'LAR FELLERS

Very Dumb Animals

By Gene Byrnes

MY UNCLE BOUGHT FIFTEEN THOUSAN' HORSES TWENY-TWO THOUSAN' COWS EIGHTEEN THOUSAN' SHEEP TWELVE THOU....
I DON'T BLEEVE IT!
CROSS MY HEART I HOPE TO DIE IF HE DIDN'T!
HE KEEPS A GROCERY STORE AN' HE BOUGHT A WHOLE BARREL OF ANIMAL CRACKERS!
Gene Byrnes

ELLA CINDERS

No Chance to Explain

By Bill Conselman and Charles

Ella and Blackie, homeless, awakened after sleeping in a tenement hallway to find an abandoned baby in a bundle near them. It was placed there by a mysterious veiled woman who was being pursued.
Reg. U. S. Pat. Off.; Copyright, 1930, by Metropolitan Newspaper Service
WHAT ARE YOU GOING TO DO WITH THE BABY, ELLA? GEE, WE CAN'T EVEN FEED OURSELVES AND WE DON'T KNOW THE ADDRESS OF A SINGLE KIND-HEARTED COW!
WE'LL TRY TO FIND THE MOTHER AND RETURN HER CHILD! SHE'S PROBABLY FRANTIC WITH WORRY! IF SHE OFFERS TO PAY US, I'LL SAY WE CAN'T THINK OF ACCEPTING A THING EXCEPT A YOUNG GROCERY FOR BREAKFAST AND A TOWN HOUSE IN THE COUNTRY!
I'LL INQUIRE HERE! THEY MAY KNOW THE PARENTS! YOU STAND GUARD, BLACKIE, AND DON'T LET ANYBODY HAVE HER WITHOUT A BIRTH CERTIFICATE AND CLOSE FAMILY RESEMBLANCE!
YEH, OR UNLESS SOMEBODY WHISTLES TO IT AND IT RUNS TO HIM!
HERE, YOUNG LADY! I SAW YOU! YOU CAN'T ABANDON YOUR BABY ON THAT DOORSTEP! TAKE IT ALONG, NOW, OR I'LL LOCK YOU UP FOR SO LONG THAT WHEN YOU GET OUT THE BABY WILL HAVE WHISKERS AND GRANDCHILDREN!
4-24

PETEY—

This Must Be Done!

-WHAT!? — I SHOULD SAY NOT! — YOU'RE NOT GOING TO THE OFFICE — THE IDEA!! — YOU'RE NOT WELL ENOUGH YET!
I GOTTER!
-THAT'S RIDICULOUS! — LET THEM FIRE YOU — YOU'RE NOT GOING TO RISK HAVING A RELAPSE!
— I MUST!
-ANYWAY, THE FIRM IS MOVING TO NEW QUARTERS — WHY DON'T YOU WAIT 'TILL THEY'RE SETTLED!
-THAT'S WHY I GOTTER GO! — I WANT TO MAKE SURE MY DESK IS NEAR THE WATER-COOLER!

NEWS OF SOUTHERN COUNTIES

...S ECLIPSE ...RE "TALKIE"

...ir Corps Officers at ... Field in Tests

... Observatory Backs ...gue Expedition

... Equipment Costing ...000 to Be Used

...TA MONICA, April 23.—Suc... of a new distance cam... in use in taking a "talk... of the total eclipse of ... the 28th inst., have been ... Dover Field, this city's ... airport, by Capt. A. W. ... and Lieut. John D. Corkille ... United States Army Air ... according to Duff Wilson, ... of the airport.

...mera was being installed ... ship, a Fairchild-71 cabin ... at March Field, River... further tests are to be com... after all equipment is in... it was stated. The new ... a special supercharger for ... to excessively high alti... aided in taking the eclipse ...

...camera tested here was said ...ipped with a lens which ... the infrared ray of the at... thus enabling the photogra... more pictures at great dis... Dr. Frank P. Brackett, Ob... of Pomona College has or... the expedition. Capt. Ste... and Lieut. Corkille, the latter ... will make the coming ex... The equipment, said to ... never used be... and has been held ... under special guard. ... feature of the experi... to be made with a portable ... and amplifier, from ... Research Products ... Inc. As the shadow ... to earth radio signals will ... accurate timing, the ship ... in contact with Mare La... Muroc. The base flight will ... Muroc Lake, and the air... will be equipped with oxygen ... to permit the flyers to breathe ... high altitude of 18,000 feet.

...t Additions ... Faculty of Redlands Told

...LANDS, April 23.—There are ... new additions to the faculty ... University of Redlands next ... according to the announce... made by President Victor L. ... today. They are Nadine Anna ... to assist in the physical edu... department; Joseph Harold ... in public speaking; Harold ... Woodrow, chemistry, and ... Helen Sales, education depart...

...Craig took her master's de... at Chaffin and has taught for ... at Bradley College. She ... playground supervisor for ... Cleveland for two years. ... Moore has been teaching in ... Nebraska College at Hastings, Neb., ... is also an author. He be... to many societies, is a Pi Kap... and of a dramatic fraternity ... also of an educational frater...

...Woodrow comes from the ... and has studied in Dennison ... Columbia and the University of ... He has taught in Des ... University and the Univer... of Illinois.

...Paul Sales comes from Car... Kansas and Ohio State. He has ... teaching in Des Moines Uni...

...ARIO PLANS FOR ...LIC SCHOOL WEEK

...ARIO, April 23. — Parent-... Association meeting pro... of music and talk and a full-... motion picture are part of ... program being sponsored by ... Mariolo organizations dur... education week. A gen... meeting at Chaffey last night ... an excellent musical program. ... observance is to be cli... Friday evening at the junior ... when Rev. C. L. ... will give an address and ... Douglas Fairbanks film, "The ... will be shown.

...T REPORTER IN ...ARCH FOR VOLUME

...TA BARBARA, April 23.— ... Harding, Superior Court re... and members of his staff are ... for five copies of "Psycho... written by Dr. E. J. ... Harding completed five ad... copies of the transcript of ... given in the Stanley Mo... citizenship hearing, Dew... the task of making five ... of the 750-page book if he ... succeed in finding five ... persons. Dr. Kempf's ... is part of the record.

VISITORS TAKE GARDEN TOURS

Redlands Week of Flowers Enjoyed

Gladys Stoddard's Song Matches Her Flowers

"When You Wore a Tulip," sings this dainty Redlands miss as she displays basket of these choice blooms, at their best, during Redlands Week of Flowers, now in progress in university community.

REDLANDS, April 23.—With visitors from many cities taking the garden tours through Redlands choicest flower kingdoms, the annual Week of Flowers gives promise of being even more successful than the affair given for the first time last season.

These garden tours are to be featured again tomorrow, Friday and Saturday, but not on Sunday, in respect to the wishes of those owners who do not want to be disturbed on Sunday. The gardens visited are all privately owned and as such are open to the public only during this week.

The biggest feature of the week will be the annual children's parade scheduled for 2 p.m. tomorrow. Hundreds of children will parade from Smiley Library Park to the Santa Fe Station, where the annual flower show will be formally opened. These children will be gorgeously attired in costumes representing many varieties of flowers, the theme of the parade being "The Return of Persephone" or the return of spring. Motion-picture cameramen will record the parade for the benefit of the theater goers of the nation.

The flower show gets under way tomorrow and will continue for the balance of the week. Friday and Saturday nights there will be a pageant entitled "Civilization and the Dance," in which the advance of civilization is shown through the dances of the various periods. This pageant is free to the public as is practically all else during the Week of Flowers.

Opportunity is given to see not only the gardens of Redlands but the parks, old Mission, university buildings, mountains—all under the guidance of members of the various service clubs of the city.

Last night the Community Players offered the play "Scrambled Wives" before a packed house at the Redlands Fox Theater. The play is to be repeated again tonight. More than 10,000 visitors are expected to see Redlands during blossom time before the week ends.

RESIDENTS PREPARING FOR FIESTA

Record Throng Expected at Ramona Bowl Opening on Saturday Afternoon

HEMET, April 23. — Entire populations of this city and San Jacinto today were preparing to celebrate continuous holiday for the rest of the week for the opening of the 1930 Ramona Pageant on Saturday afternoon. Streets will be put in festal array tomorrow.

Final preparations are being made by hotels, garages and recreational and hot springs resorts of the vicinity to accommodate a record crowd over the week-end, as the spectacular dramatization of Helen Hunt Jackson's famous Indian romance is to be repeated Sunday afternoon.

Continuous dress rehearsals on the part of the cast of 200 are the order for tomorrow and Friday under the direction of Phil Whiting to insure a perfect presentation. The road to the Ramona Bowl at the outskirts of Hemet, a modern concrete amphitheater, has been dragged and sprinkled to velvet smoothness. Parking accommodations are provided for 5000 automobiles within a few yards of the bowl. Motorists may deliver passengers direct into the aisles.

Heading the cast of principals who will re-enact the romantic life story of the Indian heroine, will be Dorise Shukow, in the title role, and Herbert Heyes, as Alessandro, her Indian lover. Mammoth fiesta scenes and colorful episodes of the days of the dons enliven the spectacular ending.

Reports from branch box offices in Los Angeles at the Owl Drug Store, Sixth and Broadway, principal music and department stores and neighborhood drug stores throughout the city, indicate a record throng to attend the opening. The Motor Transit Stage Lines have scheduled special excursions direct to Hemet from Los Angeles and principal Southern California points.

Nine-Ton Block of Onyx Mined

SAN DIEGO, April 23.—A nine-ton block of onyx, said to be the largest produced from the quarries at Santa Catarina, Lower California, in the thirty years of operation there, arrived in port today aboard the power schooner Pinole.

The block of onyx, when taken from the quarry, weighed twenty-two tons and is believed to be the largest block of its kind ever mined. Another block of onyx weighing thirteen tons also had to be cut up before it could be loaded aboard the Pinole.

The nine-ton block is to be manufactured into bath tubs.

IMPERIAL GIRDS FOR RED INFLUX

District Attorney Orders All Officers on Guard

Radical Invasion Reported from Los Angeles

Invaders Hope to Disrupt Cantaloupe Harvest

EL CENTRO, April 23.—Law-enforcement agencies in Imperial Valley began preparations today to protect the melon industry against organized radicals who are reported to be formulating plans for a revolt against the workers engaged in the cantaloupe harvest.

Dist.-Atty. Elmer Heald summoned all peace officers in the county to a special session at the Courthouse this morning and warned them to be prepared for an invasion of Red agitators.

"We have received information from Los Angeles that word has been passed out for a concentration of radicals in Imperial Valley," he said, "and we want to be prepared to deal with them as fast as they come."

While the officers were holding their meeting in one room of the Courthouse, the county grand jury was in session in another room working on the same problem. The District Attorney submitted to the jurymen a complete file of Communistic literature and other evidence secured during a raid on the asserted quarters of the radicals in Brawley last week.

According to information given out at Heald's office, the papers taken in the raid indicate a well-organized program to prevent the harvest of the valley's 50,000-acre melon crop, unless the employers and shippers agree to working concessions which are said to be prohibitive. Among other things they want a fifteen-minute rest period every two hours, double time for Sundays and holidays and recognition of the Agricultural Workers' Industrial League.

Twelve asserted leaders who were arrested in last week's raids are now being held under $40,000 bond each awaiting trial on charges of criminal syndicalism.

Valley Highway Rosy Path for Twenty Miles

VAN NUYS, April 23.—There is nothing in Southern California in the way of highways that at present can compare with Sherman Way, the first of the long roads built through San Fernando Valley.

Rose bushes are now blooming in profusion along the twenty miles of the route, and millions of California poppies are in blossom on each side of the long right of way. Stately palms above also lend effect to the carpets of flowers beneath.

Along the highway, also are many sweet-scented orange groves and growing crops of all descriptions flank each side of the street. Today hundreds of new tourists were motoring up and down the long thoroughfare.

Charles Maclay Chosen Mayor of San Fernando

SAN FERNANDO, April 23.—Charles Maclay, newly elected City Councilman, took his seat today. The Council at once elected him its presiding officer, which, under the rule here, makes Maclay Mayor of San Fernando, succeeding Mayor F. A. Pomeroy. Maclay is a descendant of a pioneer San Fernando Valley family. At the election last week he received next to the largest number of votes.

Aged Pioneer of Santa Ana Dies

SANTA ANA, April 23.—C. C. Collins, 77-year-old pioneer resident and one of the best known bean and fruit buyers in Southern California, died at his home, 620 Orange avenue, following an extended illness. Collins had resided here for forty-three years, coming from Ohio, where he was born.

He was the owner of large packing plants on East Fourth street and had been in the fruit and bean-buying and selling business here since 1890. For many years he was the largest buyer in this section of the country.

He leaves two daughters and three sons, Mrs. F. W. Stanley, Menlo Park; Mrs. Ernest Fortier, Torrance; Robert W., Walter C., and Joseph, all of this city.

Funeral services were conducted today from the Smith & Tuthill chapel, with the Rev. W. H. McPeak officiating.

OLDFIELD TO SPEAK FOR ORANGE LIONS

BREA, April 23. — Rev. W. Judson Oldfield has been selected to represent Lions clubs of Orange county in an oratorical contest to be held at Stockton at the State convention to be held next month. The minister won the right to represent the county when he competed in a contest held at Anaheim where he spoke on "Greatness Through Service." Dr. Elliott Rowland of Santa Ana, won second place with a five-minute address on "Lionism at the Cross-Roads." Rev. August F. Hasse of Costa Mesa, speaking on "The Symbols of Lionism," won third place.

H. A. VAN NORMAN TO APPEAL FOR BONDS

VAN NUYS, April 23.—H. A. Van Norman, chief engineer and general manager of the Los Angeles water system, will be principal speaker tomorrow at the Van Nuys Kiwanis Club luncheon. He will make an appeal for the water bonds. W. J. Petit, Van Nuys rancher, will introduce Mr. Van Norman.

NEW CUTOFF READY FOR RODEO

Road Above Newhall Tunnel Opens

Rider and Mount Part Company

Many more cowboys and cowgirls are expected to take spills from untamed broncbos and wild cattle at forthcoming fourth annual Baker Ranch Rodeo at Saugus next Sunday.

SAUGUS, April 23.—The thousands who travel by motor to the Fifth Annual Baker Ranch Rodeo at Saugus on Sunday will have one more route than in previous years to reach the grounds, it was stated yesterday by J. C. Moore, office engineer of the State Highway Commission, who announced the opening on that date of the new cutoff just beyond the Newhall tunnel.

The cutoff will be in addition to the present regular highway, which recently has been widened in that section, and will help expedite traffic to and from the big round-up, officials said.

To assist motorists to make all possible speed, and to insure safety at the same time, a corps of thirty-five special motorcycle officers will be on duty along the route throughout the day. According to sponsors of the rodeo, Roy Baker, Hoot Gibson and Bob Anderson, these measures will reduce the auto traveling time over the thirty-two miles between Los Angeles and the Baker ranch stadium to less than one hour.

Active sale of tickets continued yesterday at the B. H. Dyas stores in this city. Travelers to the rodeo by train will be provided with a Rodeo Special by the Southern Pacific, the special to be composed of as many coaches as may be desired. The Rodeo Special will leave Central station in Los Angeles at 12:10 noon, stopping to take on passengers at Glendale, Burbank and San Fernando.

Conference on Cruises Held

SAN DIEGO, April 23.—Scheduled to attend important conferences of steamship officials in this city relative to the final "good will" cruises down the west coast of Mexico, R. B. Schutten, assistant general passenger agent of the Pacific Steamship Company, arrived here from Los Angeles today.

The Admiral liner Dorothy Alexander is scheduled to sail on May 3 and May 17 from Wilmington with business men and industrial leaders on her final Mexican voyages of the season.

A large San Diego delegation will join the cruise when the Dorothy arrives at this port on each of the "good will" junkets, advance reservations indicate.

WAR HERO SUCCUMBS TO BATTLE INJURIES

CAHUENGA PARK, April 23.—Funeral services were conducted today for David J. Wallace, 32 years of age, ex-service man who had been bed-ridden for several years as a result of wounds in the World War. He served in the Twenty-ninth Infantry. A widow and a son survive. Interment took place in the Soldiers' Cemetery, Sawtelle, under auspices of the Van Nuys post, American Legion.

COAST TRIP IN MEXICO EXTOLLED

Lecturer Familiar With Country Lauds Value of Auto Club Trail-Blazing

REDLANDS, April 23.—Emphasizing especially the important part the present Auto Club trail-blazing tour into Mexico may play in more closely linking this country and the one to the south, Dr. C. N. Thomas, formerly colonizing and industrial agent of the Southern Pacific Railroad, and noted lecturer, spoke to students of the University of Redlands here today on the subject, "Mexico in Transition."

"The present trip down the west coast will have a far-reaching effect, since it will open to us a vast new country, essentially the same as was California fifty or more years ago, Dr. Thomas predicted, at the same time praising the descriptions of Harry Carr as unusually vivid, illuminating and exact.

Dr. Thomas touched briefly on four phases of the Mexican situation—her resources, types of people, problems and relationship to the United States.

"Californians as yet do not appreciate what the opening of the west coast of Mexico and Latin-America may mean to us," Dr. Thomas continued. "In the opening of the world to the south, which is now in a formative period, we should play our part by transplanting the best of our civilization to those countries, in hospitals, educational and economic institutions."

Five forces, according to the speaker, are playing an all-important part in Mexico's development. Education and the introduction of modern machinery he mentioned as especially important. In addition, the growing influence of women, and a realization that for further growth the masses must be developed, are factors gaining rapid headway. The fifth, and one of the most important, he characterized as the friendly relations existent between Mexico and the United States, citing the recent trip of President Ortiz Rubio to this country.

During the past two years, Dr. Thomas has spoken before 100,000 students in this country on Mexican development, as well as making numerous addresses in Mexico. He was introduced by Dr. V. L. Duke, president of the University of Redlands.

Drivers Blamed in Girl's Death

EL MONTE, April 23.—The asserted reckless driving of two men was blamed at an inquest today for the death in a traffic accident Sunday of Jewell Wood, 17-year-old Alhambra girl, who received fatal injuries when the motorcycle on which she was riding collided with an automobile on Valley Boulevard near Puente.

The men held responsible by the Coroner's jury are Arnold Miller of Wilmar, the girl's companion on the motorcycle, and Marion S. Hughes of Venice, driver of the car with which the motorcycle collided.

Miller is in the County Jail, while Hughes was released on his own recognizance, pending further investigation.

The girl was hurled from the motorcycle when it crashed into Hughes's machine, and fell into the path of another automobile. Funeral services were conducted today at the Church of the Nazarene in Wilmar.

RECKLESS FLYING HAS PENALTIES

In First Case of Kind in San Diego Court, Student Aviators Draw Fines

SAN DIEGO, April 23.—In the first case of its nature ever heard by a local court Seabury Cook, 26 years of age, and C. G. McKenzie, 20, student flyers, pleaded guilty before Police Judge Claude Chambers today to charges of reckless flying. Each was fined $25, suspended on the usual good-behavior conditions.

The charges were preferred against the student flyers of the Airtech School of Aviation by Lieutenant of Police Glen Treleaven of Ocean Beach precinct. Treleaven said the youths flew dangerously close to crowds on the sands at Mission Beach yesterday.

Treleaven said several of his men observed the plane swoop down within six or seven feet of the sands, causing the crowds on the beach and in the water to run for cover.

Shortly after the incident Treleaven telephoned the description of the plane to the air school and learned the identity of the occupants. They were arrested later on a warrant. Each was released from jail on $50 bail.

Valley Veterans Make Plans for Memorial Day

CHATSWORTH, April 23.—Fernando Valley Camp, United Spanish War Veterans, today sent out its annual appeal to patriotic organizations all over the valley to lend their co-operation in the valley-wide Memorial Day exercises to be conducted at Oakwood Memorial Park here.

Members of the Grand Army of the Republic, Veterans of Foreign Wars, American Legion, Boy Scouts of America, Daughters of the American Revolution and members of other patriotic groups have been invited to co-operate to make this year's observance the largest that has ever been conducted in the valley.

The Owensmouth High School Girls' Drum and Bugle Corps and the drum and bugle corps of Fernando Valley Camp will participate in the exercises this year.

Officers of patriotic organizations wishing to take part on Memorial Day are to communicate with Mark A. Brennan, chaplain of Fernando Valley Camp. He lives at Owensmouth.

Spanish War Veterans will invite veterans of the Civil War or their widows, and transportation will be provided for all who wish to attend. In past years, from four to ten members of the Grand Army of the Republic have been in attendance at the ceremony at Oakwood, and one year a widow of a Mexican War veteran was present.

Citizens Aim to Pass Bond Issue

ONTARIO, April 23. — Starting a campaign to secure success for Chaffey's $450,000 school-expansion bond issue, May 16, next, leading citizens of the community were organized today to get every possible voter to the polls.

James G. Gallanis announced a committee of plans of campaign and getting out the vote, to consist of W. H. Tangeman, chairman; Reed C. Williams and H. A. Cramer. This group will work with other civic organizations.

Three polling places instead of one have been designated at Chaffey Union High School, Central school and South Euclid school. At a previous election on the bond issue, the necessary two-thirds majority was not made. Lack of sufficient polling places and lack of organization were blamed for the defeat.

Court Finds Pair Not at Fault

CHINO, April 23.—A court victory was secured today by Mr. and Mrs. A. H. Tolle, through a ruling made by Superior Judge F. A. Leonard, in which he declared them not at fault in an automobile crash at California Boulevard and Magnolia avenue, March 21, 1928.

Suit for $12,000 was launched against Mr. and Mrs. Tolle by Mr. and Mrs. Henry A. Lee of Los Angeles as a result of the wreck, Mrs. Lee asserting she received numerous bruises and cuts and an injury to her left knee and thigh.

Reply to the suit was made by Mr. and Mrs. Tolle charging the plaintiffs with contributory negligence. The judgment was denied by Judge Leonard.

DISASTER ENDS NAP AT WHEEL

Corona Youth May Die from Auto Wreck Hurts

Driver Slumbers and So Car Crashes Into Tree

Other De Molay Members in Machine Injured

CORONA, April 23.—An accident that may result fatally to Edwin Hill, and badly injuring Robert Shank and Allan Haines, three young Corona men, happened early this morning as the three were returning from Hemet where they had attended a meeting of the De Molays.

As they neared the corner of Magnolia avenue and Brooklyn streets the big sedan left the road when Shank, who was driving, is said to have gone to sleep. The car crashed into a tree, being completely demolished by the impact.

Hill, the most seriously injured of the three, had not regained consciousness at a late hour today and it was impossible to make a thorough examination. It was thought he had concussion of the brain and he also has many bad cuts. His recovery is considered doubtful by Dr. C. R. Gelth, who attended the young man.

Haines received a bad cut in his back while Shank was more fortunate, being cut by flying glass and bruised. Both boys were able to return to their homes at 3 a.m. today. Shank carries The Times in the Norco district and showed his worth by insisting on accompanying his uncle on the morning delivery to be sure his patrons received their morning paper.

Hill, a senior, is the youngest son of Mr. and Mrs. W. E. Hill, the latter being the local Santa Fe agent. Shank is the oldest son of Dr. and Mrs. C. E. Shank, and Haines, the only son of Mrs. George Haines, whose husband met a tragic death about a year ago when a derrick fell on him while at work on Catalina Island.

Trunk Mystery Baffles County Peace Officers

VENTURA, April 23.—Deputy sheriffs today are investigating "the mystery of the trunk." Last night they found an abandoned trunk near the Rincon highway about three miles west of the city, on which was perched a standard "information" sign. On a piece of cardboard was added in writing, "try and find out." Inside the trunk were some old working clothes, a pair of corduroy trousers, and some painting materials.

A passing motorist saw a tramp standing by the trunk about 8 o'clock last night, and, thinking something might be amiss, notified the Sheriff's office. Undersheriff Howard Durley immediately answered the call, but when he arrived the trunk was abandoned. No clews to the mystery have been found as yet.

REPUBLICANS HAVE MAJORITY IN COUNTY

SANTA BARBARA, April 23.—According to a compilation of the party affiliations of some 18,490 voters who have registered in the county to date, the Republicans have more than a 3-to-1 majority over any other party.

The compilation shows that there are 10,731 Republicans, 3239 Democrats, 32 Socialists and 78 Prohibitionists. More than 1000 of the voters registering declined to reveal the party of their choice. Two-thirds of those registered are residents of the city, 10,430 residing in Santa Barbara proper and the remaining 5126 being listed in precincts over the county.

From figures compiled Solvang should be the scene of the hottest political fights, with three voters who declined to reveal their party having the power to sway the election. So far 33 Republicans and 31 Democrats have registered in that precinct.

BEAUTY PARLOR FIRE HOLDS UP TRAFFIC

SANTA BARBARA, April 23.—Smoke from a pan of paraffin left on a stove in Miss Blaine's beauty salon in the La Arcada Building caused the fire department to be called last night. There was no blaze but the smoke filled the room and poured from its openings. Three fire department trucks answered the call. Much congestion of traffic on State street resulted for a short time until police officers succeeded in directing traffic from the block via Anapamu and Figueroa streets.

...NTURA CHEST SETS GOAL

... of $17,365 Decided Upon at Breakfast ...ference of Committees; Drive to Start May 13

...TURA, April 23.—Exactly $17,365 will be sought this year by ... Community Chest, charity finance organization, in its drive ... 12, 13 and 13. The amount was set this morning at a breakfast ... between members of the executive and budget committees. ... will be divided as follows:

... Army, $4865; Associated ... $900; Boy Scouts, $2700; ... $2870; Catholic Welfare ... $200; P.-T.A. Milk Fund, ... Cross Milk Fund, $500; ... administration, $700. Every ... on the list asked for ... fewer than were granted.

The total to be raised this year is $900 more than the 1929 goal.

The increase was allowed after three or four special meetings in which the general sentiment was canvassed.

In charge of the drive will be Joe Noyes, campaign manager, and Mrs. Charles P. Temple, woman's campaign manager.

BORE TO CORONADO URGED

New Yorker Ready to Lay Plans for Tunnel Beneath Bay from San Diego Before City Council There

SAN DIEGO, April 23.—Plans for boring a tunnel between San Diego and Coronado as a means of transportation are to be laid before the City Council when that body is ready to entertain such a proposition, according to E. M. Elliott, who told the Mayor and Council today that he represents the American Bridge and Ferry Company of New York.

In conversation with Mayor Clark today Elliott said he had come here to make his home and that he is ready to finance the project. He said he had made a study of toll bridges and toll tunnels and was convinced that a tunnel under the bay here would be a paying proposition. Elliott in all probability, will make formal application for a franchise on tidelands at Monday's Council session.

This is the second project to build a tunnel under the bay started within the past year. The San Francisco Bridge and Toll Company now has a franchise to operate a tunnel. The Marshall McClintick Company, representing a steel corporation, seeks to build a bridge across the bay.

CHAIN STORES ENTER CITY

New York Retail Corporation Merchandising Women's Ready-to-Wear, Leases Building

SAN DIEGO, April 23.—Another large chain-store retail organization enters San Diego, according to the announcement of Harvey E. Linne of Coldwell, Cornwall & Banker, Los Angeles realty brokers, through the leasing of the two-story-and-basement building at the southeast corner of Fifth avenue and C street to Lerner Stores Corporation of New York, one of the largest chain-store organizations selling women's ready-to-wear.

The property, owned by Mrs. Mildred Conard, has been leased for a term of twenty-five years, commencing June 1, 1930, and at a total rental of nearly $800,000.

This property, having a frontage on Fifth avenue of fifty feet and a depth of 100 feet on C street, is to be remodeled at an expense of more than $50,000 to meet the requirements of Lerner Stores. This corporation, selling dresses, lingerie, sportswear, hosiery and blouses, operates more than 160 stores from coast to coast and it has recently opened stores in Los Angeles, Pasadena and Santa Barbara.

Leasing negotiations were handled by Linne.

FILM LEADERS LAUD PRE-VIEW

Officials of Studios and Stars Highly Pleased

"The Times" Showered With Messages of Praise

Articles and Photographs Generously Commended

The fourth annual Pre-View of the Los Angeles Times won a whole-hearted welcome yesterday. Telegrams and congratulatory messages from motion-picture executives, stars, writers and other interested readers poured into the office of The Times from early morning until evening. Many of them expressed the thought that this year's issue of the Pre-View is by far and away the best ever published.

Everywhere in Hollywood yesterday, in the studio offices, on the sets, at the stars' homes, copies of the Pre-View, which tells of the new film capital, the "empire of sound," were being read with interest.

FROM MARY PICKFORD

One of the first messages to reach The Times came from Mary Pickford, who has always shown a sincere and deep interest in the annual Pre-View and who on previous occasions has contributed to its editorial contents. She said:

"Doug and I both got a great deal of enjoyment from the annual Pre-View. The articles were both instructive and constructive. The industry ought to be proud of such a magazine."

Harold Lloyd wired Edwin Schallert, editor of the issue: "I have just finished reading the annual and I want you to know I think it tops all previous yearly editions. It contains a wealth of information that is just as interesting to us within the industry as to the general public. My congratulations to all those associated with it. I think Charles H. Owens's cover design superb."

PRAISE FROM JOLSON

From Al Jolson came a message: "I have studied the Annual Pre-View with much interest and no little amusement. What a big thing our little infant talking-picture industry has grown to be. I know of no other single publication where one can find such a concise and condensed review of Hollywood and its activities."

Irving G. Thalberg, executive of Metro-Goldwyn-Mayer, said: "The motion-picture industry, which has experienced an amazing metamorphosis in the past twelve months, is graphically depicted in the 1930 Times Pre-View. The facts, gathered from authoritative sources, are presented concisely by writers identified with the film field for a number of years. We of the industry are grateful for the enterprise evidenced in placing before the public this splendid publication."

SCHULBERG PLEASED

B. P. Schulberg, general manager of west coast productions for Paramount, wired: "The new edition of the Pre-View is by far the most interesting and attractive of all. It is a valuable record of the activities of the motion-picture industry."

Joseph M. Schenck, president and chairman of the board, United Artists' Corporation: "This year's Pre-View is aptly dedicated to 'The New Hollywood' and is a highly enlightening document which tells by word and picture the enormous strides made by a great industry."

Cecil B. De Mille said: "This year's form of the Pre-View is especially commendable. I consider it an excellent policy to have the case of the industry presented by close observers, rather than by those of us who are perhaps too near to the situation to be always correct or unprejudiced in our judgments. Such writers as Harry Carr, Edwin Schallert, Herbert Howe, Alma Whitaker, Grace Kingsley, Adela Rogers St. Johns, Myra Nye, William Johnston and Julian Johnson are, of course, known and respected wherever people read about film matters."

Sigmund Romberg, composer of "Blossom Time," "The Student Prince" and "The Desert Song:" "As a newcomer to the motion-picture studios I am looking at a copy of your annual Pre-View for the first time. I do not understand why this beautiful and interesting magazine comes out only once a year. It seems to me the Hollywood picture industry would need such an organ at least once a month to tell the world the many interesting things being done here. I hope you will be able to accomplish this very soon."

PICTURES LAUDED

J. L. Warner, vice-president in charge of production, Warner Brothers' studio: "I have found the Annual Pre-View of the Los Angeles Times a comprehensive review of the past year in the industry. The illustrations are especially interesting and provide the millions of motion-picture patrons with an intimate glimpse behind the scenes in Hollywood."

From James Gleason, playwright and actor, now at Pathe: "Congratulations on your Annual Pre-View. It couldn't have been better if I'd done it myself."

Miss Norma Shearer, a Metro-Goldwyn-Mayer star: "Always a delight, the 1930 Pre-View comes to us this year with an even greater welcome since it has so many new features. The changes brought about within the studios by talking pictures are accurately reflected in the splendid articles and I am sure any person interested in the films will find the new issue exceptionally enlightening."

Luther Reed, R.-K.-O. executive: "The Annual Pre-View is the best thing of its kind I have ever seen."

Additional comments from the host of other messages received were as follows: Evelyn Brent, star, "Congratulations, the Annual Pre-View is great reading and is distinctly interesting pictorially." Nancy Carroll, Paramount star: "The annual Pre-View is a tribute to everyone connected with the making of motion pictures. May it long continue its yearly publication." Roy Del Ruth, Warner Brothers director: "The Pre-View depicts the New Hollywood as it is."

LECTURE ANNOUNCED

Dr. C. Telford Erickson, member of the American Board of Missions, stationed in Albania during the World War, will give a lecture at 3 p.m. Sunday at the Los Angeles Museum, Exposition Park. He will speak on "Albania, the Mother of the Balkans."

Boat's Position Declared to be in State's Waters

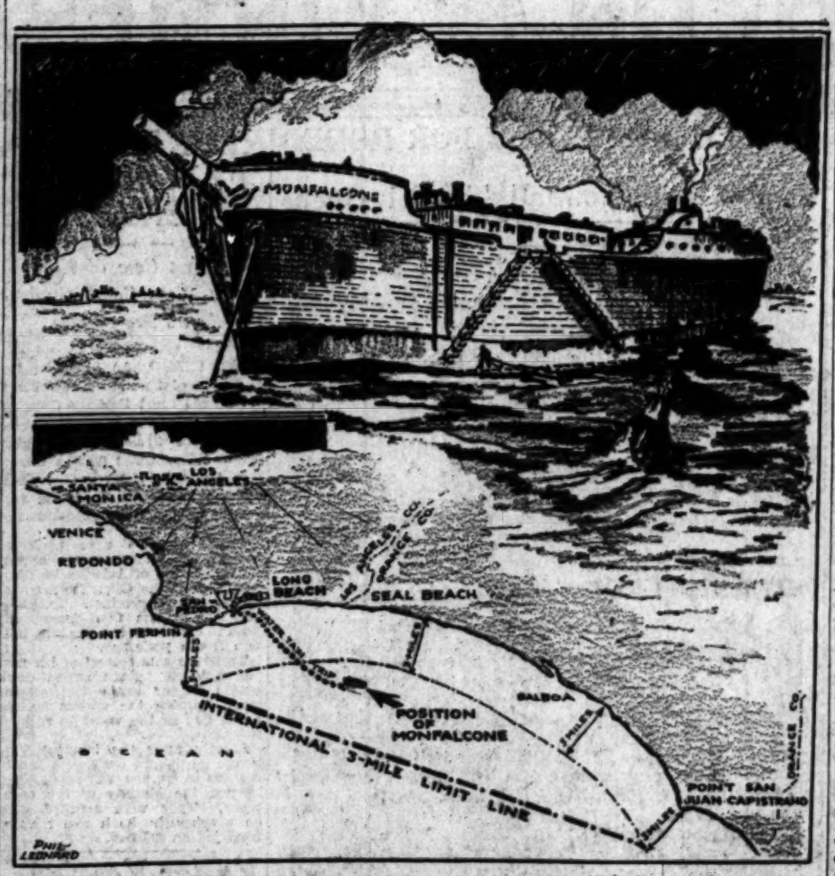

Map Shows Coast Line and Location of Gambling Vessel
By measuring from promontories the Monfalcone is well within the three-mile limit.

OPINION TRAPS GAMING SHIP

Dep. Dist.-Atty. Beecher Says Monfalcone Lies in San Pedro Bay and Can be Seized

The operation of the gambling ship Monfalcone, floating at anchor three and a half miles off Seal Beach, may be legally stopped at any time, its owners and attendants arrested for violation of the State gambling laws and the gambling equipment on board the vessel confiscated and destroyed, according to the opinion of Dep. Dist.-Atty. Beecher, who said yesterday that the ship is well within the jurisdiction of the State of California.

Mr. Beecher said that according to the Constitution of the State under Article XII, which declares that all bays and harbors which indent the coast are within the jurisdiction of the State and also, according to the terms of the decision in the suit of the Ocean Industries, Inc., against the Superior Court of Santa Cruz county as given in California Reports, 200, Page 235, of January 11, 1927, the Monfalcone is well within the international three-mile limit.

CURVE NOT FOLLOWED

The Santa Cruz county decision declares that in the presence of a bay the three-mile limit is measured from promontory to promontory and that the limit line does not follow the curve of the beach.

Under this interpretation, applied to San Pedro Bay, a line drawn three miles off Point Fermin to three miles off Newport or Point San Juan, the anchorage of the Monfalcone is two miles or more inside of the legal three-mile limit and is subject to seizure.

"Last week I requested the county surveyor to determine the position of the Monfalcone," Mr. Beecher said yesterday, "and his survey revealed that the vessel is two and a half miles south of the Los Angeles county line, as extended into the water, and in Orange county.

"If the Monfalcone had been found to be north of the boundary lines between the two counties and in our jurisdiction, I would certainly have raided the ship and brought gambling charges against its operators. As it is, however, we can do nothing, as the boat is not in Los Angeles county, but in Orange county."

DECISION IN PART

The decision given in the Ocean Industries case which determined the location of the three-mile line off Monterey Bay said in part: "The court is entitled to take judicial notice of the political history of the world in determining whether the ship where anchored is within or without the boundaries of the State of California.

"The Bay of Monterey designated from its first discovery as a bay, being a body of water having headlands approximately eighteen miles apart with receding shores, giving a total width of twenty-two miles inside the headlands, with a total depth of approximately nine miles, satisfies the definition of a 'bay' given by the lexicographers, as a body of water around which the land forms a curve, or a recess or inlet between capes or headlands.

"The language of Article XII of the Constitution of California adopted in 1849, describing the boundaries of the State, particularly in view of the past political history of the region, was clearly intended to embrace within the entire area all those several bays and harbors which indent the coast."

ANALOGY DRAWN

Mr. Beecher declared that the location of the Monfalcone in San Pedro Bay is perfectly analogous with the location of the vessel concerned in the Ocean Industries suit —that it is within the waters over which the State has jurisdiction— and its operators subject to arrest.

The construction of the three-mile line measured from the Point Fermin position apparently placing the Monfalcone in jeopardy of seizure would again prevent the vessel from operating beyond its limit according to the warning of the United States Coast Guard authorities, who have declared that if the boat moves farther out to sea it will be seized and taken into harbor as a menace to navigation.

Further action against the gambling ship, where thousands of dollars change hands nightly, is balked, however, by Dist.-Atty. West of Orange county, who last week refused to move against the Monfalcone, even to make a test arrest. Mr. West declared that the rulings and decisions covering State jurisdiction over bays as contained in the Ocean Industries case applied only to Monterey Bay.

WINNER OF ESSAY PRIZE ANNOUNCED

Beverly Hills Student Victor in State Contest on Paris Peace Pact

Students of Beverly Hills High School yesterday felt that they were entitled to indulge in a large measure of pride when the announcement reached the school that David Mellinjoff of 811 Foothill Road, a junior student, had been declared winner for the State of California in a national high-school essay contest on the Paris peace pact.

The judges, who were professors at Stanford University, chose Mellinjoff's essay for first place from among 122,000 submitted from 1500 high schools throughout the State. The subject of all essays was "How May the Pact for the Renunciation of War be Made Effective?" and the contestants were limited to 300 words.

The contest, which is national in scope, is sponsored by Philander Claxton, former commissioner of education of the United States. When winners for every State in the Union have been determined and from outlying possessions there will be fifty-six essays in all, which will be sent to a committee in Washington to be judged for a national award. The prize to each State winner is a framed copy of the Paris peace pact and the national prize will be a $500 trip to Europe this summer.

Texans Invited to Celebration Sunday at Park

Heading the organization of natives of the Lone Star State, Capt. Lyston Black, president of the Texas State Society, yesterday announced the annual picnic commemorating San Jacinto Day, for Sunday at Sycamore Grove.

CAPT. LYSTON BLACK.

On San Jacinto Day, some 20,000 to 30,000 Texans living and visiting in Southern California, annually gather to celebrate the winning of Texas independence.

Recalling the old days when Texas was an independent nation, Gov. Moody is sending Robert H. Hurt and his small son Marshall to deliver special addresses. The 7-year-old boy has more than 100 readings at his command and has been delivering political speeches for his father, now candidate for District Attorney for the Dallas district.

Dist.-Atty. Fitts, a native Texan, will be a featured speaker.

Barbecue will be served to everyone wearing a Texas badge. There will be coffee for all who take cups.

Motion pictures will be taken during the day and sent to Texas as news reels.

Additional features also have been arranged.

Play Dialogue Will be Cabled

Because John Galsworthy, famous English playwright, declined an invitation to come to Hollywood to write changes in dialogue for the screen version of one of his plays, the revised dialogue is to be cabled from England, it was announced yesterday at Warner Brothers' Studio.

The picture is "Old English," which will star George Arliss. Galsworthy was not easily won from his antagonism to motion pictures and when he consented to let Arliss make his play into a Vitaphone picture he specifically provided that no one else should be allowed to write a line of dialogue.

IMPROVEMENTS ASSURED

The final ordinance for the improvement of Fortuna street from Fifty-seventh street to Slauson avenue was adopted yesterday by the City Council.

BOOK MEN ADDRESSED BY WRITERS

Dealers from Southern Part of State Open Annual Convention Here

Booksellers from all parts of Southern California yesterday gathered at luncheon in the Biltmore for the opening of their annual convention. They had as their guests authors, publishers, reviewers and others in the field of literature, and spent the afternoon listening to enlightening and sometimes humorous discussions of various phases of their business. Charles R. Hixson presided and John Steven McGroarty, feature writer of The Times, delivered the address of welcome.

Among the speakers was Dr. John Henry Nash of San Francisco, nationally known typographer. He reviewed the history of printing, describing it as the major art of the fifteenth century. For years Dr. Nash has been working, he said, toward the preparation of a scholar's bible, 200 sets of which will sell at $1000 each and ten at $5000. The editions will not be ready until 1938. The typographer also told how W. A. Clark, Jr., Los Angeles capitalist, has paid as high as $37,000 for a set of books.

Other speakers included John V. A. Weaver, young poet and author of "In American" and other volumes, Dr. W. D. Sansum, author of "Normal Diet," a best seller, Odo B. Stade of the Hollywood Book Store, who deplored the current flood of inferior fiction, Loretta Vallely, widely known local book reviewer, Rabbi Ernest R. Trattner, author of "The Autobiography of God," Joseph Lippincott, publisher, and Eugene Sommer of Berkeley, bookseller.

A dinner-dance at the Biltmore last night concluded the first day's session.

The convention will be continued today.

LARGE CROP OF TOURISTS PREDICTED

Espee Official Says Many in East Seek Information on Travel Costs

Southern California will enjoy a better tourist season this year than has generally been anticipated, according to F. S. McGinnis, Southern Pacific vice-president in charge of passenger traffic, who arrived here from New York yesterday.

F. S. McGINNIS

Within the last three weeks the number of inquiries received by the company's eastern offices concerning travel to the Pacific Coast has exceeded expectations and travel forecasts have been revised upward.

"This improved tourist outlook," McGinnis said, "reflects the more satisfactory business conditions prevailing throughout the East. Prosperity east of the Missouri River is increasing steadily and healthfully, employment conditions show daily betterment and, while this improvement may not be rapid, our renewed national well-being is based upon sound economic conditions which will assure its continuation."

GIRL ORATORS OF SLOPE LEAD

No Other Section of Nation Can Match West

Eleven to Appear in "Times" Semifinals Friday

Pacific Coast Winner Will Get Trip to Europe

There are more girl entrants and more girl winners to reach the upper brackets in the Pacific-Southwest zone of the National Oratorical Contest on the Constitution than in any other zone of the entire country. Query: Are the girls of the Pacific Slope more ambitious for forensic honors, better prepared mentally, more patriotic and zealous in supporting and upholding the Constitution and the institutions of their homeland; do they feel the responsibility to study and interest themselves in the matter of government to a greater degree than the young womanhood of other sections of the country?

Reports from the Midwest indicate that the girls are being rapidly eliminated in the contest in that section.

BOYS BEAT GIRLS

The Kansas City Star, for instance, in a recent issue said:

"Whatever the cause, the fact is that the seventh annual Greater Kansas City meeting of the National Oratorical Contest on the Constitution will present ten high school district champion orators, all of whom are boys. A few of the school contests included a girl here and there, but no girl was able to triumph, in the final tests, over her boy opponents."

Eleven girls will appear in The Times semifinals Friday night, in contest with thirty-two boys. There were four girls and two boys in the Arizona contest, already held, making the full score, fifteen girls and thirty-four boys. This is the largest number of girl contestants to reach the semifinals in any year of the contest's history and represents the largest ratio of girl winners in any of the seven zones into which the country is divided. The ratio of girl winners is all the greater when it is considered that the boys who entered the contest at the beginning outnumbered the girls at least three to one.

ELDORA BETTENCOURT

GIRLS IN CONTEST

The girls who will appear in contest with the boys Friday night are: Group A, Alma Bramkamp, Banning Union High School; Helen Cox, Needles High. Group B, Alice Parichan, Reedley Joint Union; Eldora Bettencourt, Lemoore High. Group C, Jacqueline de Wit, Marlborough; Mary Louise Hitte, Antelope Valley High, Lancaster; Lillian Hurwitz, Santa Ana High. Group D, Ethel Winstein, Jefferson High; Elizabeth Long, Manual Arts High. Group E, Frances Bardy, Fairfax High. Group F, Fern Rigg, Williams (Ariz.) High; Marian White, Bisbee (Ariz.) High; Pearl Adams, Fort Thomas (Ariz.) High; Elizabeth Head, Tucson (Ariz.) High. Group G, Beatrice May, Las Vegas (Nev.) High; Louise Sourwine, Reno (Nev.) High.

LILLIAN HURWITZ

ALICE PARICHAN

The winner in The Times finals, to be held May 2, receives a cash reward of $500 and goes to Seattle for the grand finale, the winner of which goes to Washington to meet the winners of the other six divisions into which the country is divided. Whether winner or not in the grand finals, the Pacific Coast representative will be one of seven who will be given a free three months' trip to Europe, all expenses paid. Should any of the seven in the Washington contest be girls, they will be furnished a chaperon, whose expenses likewise will be paid.

JUDGES FOR COAST FINALS SELECTED

By a "Times" Staff Correspondent

WASHINGTON, April 23. (Exclusive)—The following distinguished board of judges will select the champion of the Pacific Coast zone, of the Seventh National Oratorical Contest in the municipal auditorium, Seattle, May 9:

Oliver P. Coshow, Chief Justice of the Supreme Court of Oregon; William H. Folland, Associate Justice of the Supreme Court of Utah; William J. Millard, Associate Justice of the Supreme Court of Washington; Judge James Franklin Alishie, former Chief Justice of the Supreme Court of Idaho, and Dr. Alfred Atkinson, president of the Montana State College.

Two of the seven young high school orators who will compete in the Pacific Coast finals already have been selected. They are Lavon Sorenson, 19 years of age, senior of the Madison (Idaho) High School, who recently won for the second successive year the Idaho State finals, this time with an oration entitled "The Constitution, a Guarantee of Human Equality," and Margaret Bairos, 15, junior of the Punahou School, Oahu, Hawaii, won the Hawaiian finals with her speech, "The Constitution—A Guarantee of Liberty for Every Individual." The Idaho Education Association sponsors the contest in Idaho, and the Honolulu Star-Bulletin is the sponsor in Hawaii.

FIRE FIGHT GIVEN AID

The City Council yesterday passed an ordinance granting permission to County Forester Turner to construct a telephone system to aid fire protection in the Santa Monica Mountains.

BULLOCK'S WILSHIRE

Modes D'Été

—summer days—light-hearted days—days born for the cosmopolite—days of the mountains—the surge of the summer sea—the lure of strange lands—days of gay color—hours of temperament—satisfying relaxations—summer days—all but here!

—summer modes—light-hearted modes born for the moods of the cosmopolite—fashions for mountains—for travel—for sports—modes of color and temperament—fashions to pick out the personal threads of your own chic—the modes of summer, HERE!

Bullock's-Wilshire advance summer collections are ready today presented informally by manikins from 10 to 4, in the tea room

ower-Boat Ocean Race Draws Spotlight Today

SPORTS
Los Angeles Times

INQUISITIVE IKE
ASK FRANK WYKOFF!
SEND IN A NAME FOR THIS CARTOON PICTURED ON THE LEFT BEFORE SATURDAY NIGHT, APR. 26, THE BEST SUGGESTION RECEIVED WINS A DRAWING OF IKE AND THE OLD MAN.
SOME SUGGESTIONS RECEIVED
"EZZY DIZZY" —PHIL MANLEY, PECOS
"SLIPPERY SLIM" —ELDON TYLER, HUNTINGTON
"RATTLE, PITZEL" —JOHNNIE GODDUX, L.A.
"PEDRO SLADESKY" —L.C.CALDER, L.A.
"MATCHMAKER PETE" —GOOGLED EYED CUB

THURSDAY MORNING, APRIL 24, 1930 C

CRAMENTO AGAIN DEFEATS LOS ANGELES, 7 TO 5

...RS FACE ...TER'S GUN

... Boats Expected ... in Classic

... Get Under Way on ... Beach Waters

... Will be Made at ... Barbara Bay

...ANK ROCHE ... as the outstanding ... in pleasure-craft ... is scheduled to get ... under way this morning at 9 o'clock on the waters fronting the Pacific Coast Club at Long Beach. Twenty-five power cruisers of all sizes and inscriptions will be sent on the first leg of the 161.1 nautical-mile ocean race which will wind up in the waters of San Francisco Bay. The race, ... of its distance, list ... test of skill which it ... to equal anywhere ...

... has been power-boat ... that which boasted ... but none of these ... ever been staged in ... for such a great dis... which gets un... today. West coast ... denies the race, ... second annual ... members of the ... Yacht Club, will ... the temper... of the waters off ... Coast but it will ... the unsurpassed ... power cruiser.

... will face the start... it is valued at more ... dollars. It is the ... of power-boats ever ... Southern California, ... range from thirty-... boat will aver... knots while the fast... of making close to ...

... will be decided on a ... The boat that has ... and the greater ... is not necessarily ... as most people would ... committee in charge ... headed D. M. Callis, ... a system by which ... checked on its regu... and they are ac... stopped. The boat ... the best average will ...

... Page 14, Column 8)

Carnera Gets Border Fight

SAN DIEGO, April 23. (AP)—Primo Carnera, Italian heavyweight boxer, has been matched for a fight to be held in the Tia Juana, Lower California, arena Sunday, May 18, it was announced this afternoon by Harry Pollok, representing business men of the border city. Carnera's opponent has not yet been selected, but it was reported that an effort would be made to secure Leon Chevalier, Negro heavyweight of San Francisco, who recently met Carnera in Oakland.

STARS LOSE TO INDIANS AGAIN

Seattle Cops Second Clash by Score of 6 to 4

SEATTLE (Wash.) April 23. (AP) Seattle made it two straight over Hollywood in the Pacific Coast Baseball League with a 6-to-4 victory over the Stars today. The Indians took the lead with two runs in the first inning and held the upper hand during the remainder of the tilt except when Hollywood knotted the count at 3-all in the fourth inning. Shellenback went the entire route on the mound for the Stars, while Seattle used Hubbell and Hanson. Score:

HOLLYWOOD	AB	R	H	O	A
Lee,ss	5	0	0	1	3
Gasella,2b	5	0	0	3	3
Carlyle,cf	5	2	3	0	0
Hunter,rf	3	1	1	0	0
Orsatti,lf	4	0	1	2	0
Rehg,1b	4	1	4	0	0
Bran'on,3b	3	0	1	1	1
Beatty,c	3	1	1	5	1
Shellb'k,p	3	0	1	1	2
Totals	34	5	12	24	6

SEATTLE	AB	R	H	O	A
Elliw'th,ss	4	1	1	3	3
Johnson,2b	4	1	1	2	3
Knothe,3b	3	1	1	0	3
Holland,lf	4	0	1	2	0
Barbee,rf	4	0	0	3	0
Almada,cf	4	0	2	4	0
Taylor,1b	3	0	1	11	1
Cox,c	3	1	1	4	0
Hubbell,p	3	0	0	0	3
Hanson,p	1	1	1	1	2
Totals	33	6	9	27	15

SCORE BY INNINGS

Hollywood	0	1	0	2	0	1	0	0	1	—5
Base hits	0	1	1	2	1	1	0	0	4	—12
Seattle	2	1	0	2	1	0	0	1	1	—6
Base hits	0	1	2	3	2	0	0	1	0	—9

SUMMARY

Errors—Lee, Jr. Ellsworth, Taylor, 2. Innings pitched—By Hubbell, 5 2-3; Cresitt victory to Hubbell. Runs responsible for—Shellenback, 5; Hubbell, 2. Struck out—By Hubbell, 4; Shellenback, 1; Hanson, 1. Bases on balls—Off Shellenback, 3; Hubbell, 4. Hit by pitched ball—Rumler (by Hubbell), Cox. Stolen bases—Rehg. Three-base hit—Rehg. Two-base hits—Rumler, Holland. Sacrifice hits—Hubbell, Barbee, Hanson, Rumler, Cox. Double plays—Lee to Brannon to Orsatti; Johnson to Ellsworth to Taylor. Time of game—1h. 43m. Umpires—McLaughlin and Fanning.

GREAT SHIRES LAID UP

CLEVELAND, April 23. (AP)—Arthur Shires, first baseman of the Chicago American League baseball team, will be out of the line-up for at least a week. He was injured in yesterday's game here with the Indians, when he collided with Johnny Hodapp, Indian second baseman.

POWER-BOATS START LONG TREK TODAY

The cream of the Coast's power cruisers begin 446-mile race this morning. Twenty-five boats will face the starter at 9 a.m. on the waters fronting the Pacific Coast Club at Long Beach on the first leg of an ocean race to San Francisco for the Sir Thomas Lipton Cup. On top is the Zoa, Rear-Commodore Arthur N. Macrate's trim cruiser which won the event last year. Below Miss Jolane Reynolds is pictured with the Lipton Trophy, which goes to the winning boat.

OJAI PLAY OPENS TODAY

More Than 200 Tennis Players Will See Action in First Day of Annual Net Tourney

OJAI, April 23.—More than 200 of the more than 300 tennis players gathered here for the thirty-fifth annual Ojai invitational tennis tournament will see action today. Exactly 144 matches—probably a record—are scheduled for tomorrow in the fourteen divisions which make up the tournament.

Court stars from all over California have gathered for the annual struggles, there is a strong possibility that nearly every final match will develop into a north-south duel.

San Francisco has furnished the No. 1 seeded players in both the men's and women's singles. Miss Edith Cross, ranked No. 3 nationally, and a member of the American Wightman cup team, is the choice in the women's singles; while Gerald Stratford, the defending champion, holds a similar position in the men's singles.

GERALD STRATFORD

The other events on the program include a men's doubles, mixed doubles, collegiate singles, collegiate doubles, scholastic singles, scholastic doubles, invitational girls' singles, invitational girls' doubles, junior boys' singles, junior boys' doubles, junior girls' singles and junior girls' doubles.

First-round matches in the men's singles find Stratford facing Dick Lusch; H. Cully vs. G. Jason; Ellsworth Vines vs. Frank Cove, and Gerald Bartosh vs. H. A. White in the upper half; with Keith Gledhill vs. C. A. Barker, Phil Neer vs. Phil Hanna, Lester Stoefen vs. Harry

(Continued on Page 14 Column 3)

PHILLIES VANQUISH BROOKLYN

Philadelphia Wins Weird Slugging Match, 16 to 15; Hurlers Overworked

PHILADELPHIA, April 23. (AP)—The Phillies and the Brooklyn Robins shattered all of the young baseball season's slugging marks today as Philadelphia gained its second straight victory, 16 to 15, in a weird game that lasted almost three hours.

The two teams, first one leading then the other, got thirty-eight hits for their thirty-one runs, but it took an error to decide the issue. Jake Flowers, Robin second baseman, booted Thompson's grounder with two out in the ninth and let Spotts come home from third. The lead had changed hands on three previous occasions.

Brooklyn used six pitchers, three of them in the first inning, while the Phils called four. Collins got credit for the victory and Clark was charged with the defeat.

Chuck Klein, 1929 National League home-run leader, hit his third four-bagger of the year in

(Continued on Page 15, Column 4)

JELLIFFE WINS MEDAL IN RIVIERA TOURNEY; MATCH PLAY ON TODAY

BY EDWARD LAWRENCE

Par remained unshattered yesterday as W. L. (Bill) Jelliffe of the Girard Golf and Country Club shot a 72, one over par, to win the medal in the eighteen-hole qualifying round of the annual Riviera Country Club invitation championship.

W. L. JELLIFFE

A mere handful of the 183 entrants, sixteen to be exact, managed to break the 80 mark in the two days of qualifying play. Six finished in the seventies on Tuesday and ten more were added to the fold yesterday.

George Shaw, Bill Conner and Allen Moser shot 76; Gene Brown, J. M. Arneill, Dick Smith and Milo Marchetti 78, and Ray Palmer 79.

Match play starts today in six flights with a championship flight of thirty-two. Eight full flights were expected, but a number found the going too tough and picked up. This can readily be appreciated when it is noted than an 8 man turned in a card of 102, while 4, 6 and even 2-handicap players were glad to score in the eighties.

A number of fine first-round matches are scheduled in the championship flight today. Allen Moser, University of Southern California star, faces a former U.C.L.A. golfer, Rod Houser of San Gabriel, in what should prove to be an excellent match; Milo M. Marchetti of Rancho meets Frank V. Deleot of Wilshire, Dr. C. K. Manhart of Rancho battles Dr. L. D. Rankin of Rancho, and Gene Brown of California meets Billy Jacks of Girard in other outstanding matches.

For the first time in many a tournament, the handicaps worked out to perfection. J. C. Bequette and R. M. Bishop tied for low net with scores of 71, just par figures.

Following are today's pairings and starting times:

CHAMPIONSHIP FLIGHT

1 to 2 p.m., at scratch—Bill Jelliffe vs. F. M. Warner, M. Gene Brown vs. Bill Jack, George Shaw vs. J. W. Roberts, Char Berdrow vs. J. H. Braly, Allen Moser vs. Rod Houser, George M. Lewis vs. Albert Cohen, M. M. Marchetti vs. F. V. Deleot, J. C. Bequette vs. W. G. Stone, Phil Carter vs. Joe Graves, J. M. Arneill vs. Dan Wray, Bill Conner vs. Wade Jones, E. F. Combs vs. Phil Gough, Dr. C. K. Manhart vs. Dr. L. D. Rankin, Walter Noble vs. Jack Douglas, George Arsneau vs. Paul R. Jones, Jim Scott vs. Lorrimer Perry Ferguson.

FIRST FLIGHT

12:15 p.m., at handicap—H. J. Scully (10) vs. Roy Tucker (9.) F. C. Charles (6) vs. Ray Hinkler (8.) Babe Julian (6) vs. David Barry, Jr. (12.) Jack Hutchison (10) vs. Russ Turner (6.) Bill Derwin (4) vs. Dave Hanna (4.) Charles Irwin (8) vs. L. M. Hoff (8.) Forrest Cornett (5) vs. C. E. Turner. Bill Hubber (8) vs. T. H. Endicott (9.)

SECOND FLIGHT

11:35 a.m., at handicap—M. S. Mitchell (10) vs. Dr. George Hanna (10.) E. H. Lay (8) vs. J. D. Hart (14.) Phil Ayres (6) vs. Chet Noble (8.) Marion Kyle (12) vs. G. D. Rolls (12.) J. E. Lindley (10) vs. Gordon Chelew (6.) H. H. Mosier (12) vs. F. W. Lyon (12.) E. M. Hinshaw (14) vs. Tom Harbeson (12.) J. M. McRoberts (8) vs. L. S. Trisz (10.)

THIRD FLIGHT

10:55 a.m., at handicap—R. M. Bishop (10) vs. A. Isgvoistad (12.) R. E. Seiler (16) vs. F. W. Shedd (18.) Norman Allen (4) vs. H. O. Grapperhaus (8.) Paul Lowrry (14) vs. A. J. Pellister (12.) H. A. Greene (8) vs. Frank Thorwald (10.) E. L. Barrette (8) vs. W. S. Goodrich (14.) W. R. Pennington (12) vs. W. M. Rechsteiner (12.) W. D. Collins (14) vs. Darsie Lloyd Darsie (7.)

FOURTH FLIGHT

10:15 a.m., at handicap—T. P. Moran (14) vs. W. W. Crenshaw (14.) Gordon Norton (4) vs. Sam Seelig (14.) H. E. Benson (18) vs. R. A. McKinnon (12.) W. D. Frederick (14) vs. Walter Ramseyer (10.) C. R. Johnson (14) vs. Tom Humphreys (12.) A. G. Gould (10) vs. Glen Dhughtr (14.) Ira Courtney (14) vs. H. E. Havensitrite (10.) Braven Dyer (14) vs. C. E. Knotts (14.)

FIFTH FLIGHT

9:35 a.m., at handicap—C. C. Streeter (18) vs. Bert E. Smith (12.) W. E. Wilson (16) vs. F. M. Thomas (14.) E. Lustig (16) vs. W. N. Shell (14.) E. K. Anderson (16) vs. O. J. Landes (14.) Ed Lawrence (16) vs. John Clark (18.) W. E. White (18) vs. E. D. Martin (18.) Earl Sifkis

(Continued on Page 14, Column 6)

HUNTER CLAIMS DEFAULT AS BELL FALLS IN MATCH

WHITE SULPHUR SPRINGS (W. Va.) April 23. (AP)—Francis T. Hunter, of New Rochelle, advanced to the semifinals of the Mason and Dixon tennis championship today by claiming a default from Berkeley Bell of Austin, Tex., after the youthful Texan collapsed when he was within one point of the match. The startling finish was not satisfactory to the large gallery, but the committee was unanimous in supporting the decision of the referee, S. Howard Voshell, to whom Umpire Beals C. Wright appealed for final ruling.

Wilmer Allison, Jr., of Austin, Tex., eliminated John Doeg of Santa Monica, Cal., No. 3 ranking player, earlier in the afternoon by a pretty display of aggressiveness in four sets. The score was 7-9, 6-3, 6-3, 6-2.

John Van Ryn of South Orange, N. J., earned the right to oppose Hunter, in the upper bracket of the semifinals by defeating Gregory Mangin of Newark, N. J., 1-6, 6-2, 6-3, 6-2.

George M. Lott, Jr., of Chicago defeated Fritz Mercur of Bethlehem, Pa., 6-0, 6-4, 6-2.

On Thursday Hunter will play John Van Ryn while Lott will meet Allison.

The Hunter-Bell match was the outstanding contest at the time of Bell's collapse from a painfully cramped leg as the players held two sets each, with Bell leading, 6 to 5, in the fifth set and with the vantage point.

Standings and Results

PACIFIC COAST LEAGUE

	W.	L.	Pct.
Oakland	12	4	.750
Sacramento	10	5	.667
LOS ANGELES	9	5	.643
San Francisco	9	7	.563
Missions	6	8	.429
Seattle	6	10	.375
HOLLYWOOD	5	10	.333
Portland	3	11	.214

Yesterday's Results

Sacramento, 7; LOS ANGELES, 5.
Seattle, 6; HOLLYWOOD, 4.
Oakland, 4; San Francisco, 2.
Missions-Portland, rain.

How the Series Stand

Sacramento, 2; LOS ANGELES, 0.
Seattle, 2; HOLLYWOOD, 0.
Oakland 2; San Francisco, 0.
Missions, 1; Portland, 0.

Games Today

Sacramento at LOS ANGELES at Wrigley Field.
HOLLYWOOD at Seattle.
Missions at Portland.
Oakland at San Francisco.

NATIONAL LEAGUE

	W.	L.	P.C.
New York	4	0	1.000
Pittsburgh	5	1	.833
Chicago	3	4	.556
Boston	2	2	.500
Philadelphia	3	3	.500
St. Louis	3	5	.375
Cincinnati	2	5	.286
Brooklyn	1	5	.167

Yesterday's Results

Philadelphia, 16; Brooklyn, 15.
Chicago, 6; St. Louis, 3.
(Other games postponed, snow.)

Games Today

New York at Boston.
Brooklyn at Philadelphia.
Cincinnati at Pittsburgh.
St. Louis at Chicago.

AMERICAN LEAGUE

	W.	L.	P.C.
Philadelphia	4	1	.800
Chicago	3	1	.750
Washington	3	2	.715
Cleveland	3	3	.500
St. Louis	3	4	.429
Boston	3	4	.429
Detroit	2	5	.375
New York	0	5	.000

Yesterday's Results

St. Louis, 5; Detroit, 1.
(Other games postponed, rain and snow.)

Games Today

Chicago at Cleveland.
Detroit at St. Louis.
Boston at Washington.
Philadelphia at New York.

INTERNATIONAL LEAGUE

	W.	L.	P.C.
Baltimore	4	0	1.000
Buffalo	4	1	.800
Toronto	4	2	.666
Rochester	3	2	.600
Newark	2	3	.500
Montreal	1	4	.200
Reading	1	4	.200
Jersey City	0	5	.000

Yesterday's Results

Baltimore, 6; Montreal, 0.
Buffalo, 8; Jersey City, 4.
(Other games postponed, cold.)

AMERICAN ASSOCIATION

	W.	L.	P.C.
Toledo	4	1	.667
St. Paul	4	2	.667
Louisville	3	2	.625
Kansas City	3	3	.500
Indianapolis	3	3	.500
Minneapolis	2	3	.375
Milwaukee	2	3	.329
Columbus	2	4	.286

Yesterday's Results

Louisville, 7; Minneapolis, 6.
St. Paul, 5; Indianapolis, 3 (15 innings, darkness.)
(Other games postponed, cold, rain and snow.)

ARIZONA STATE LEAGUE

	W.	L.	P.C.
Phoenix	9	4	.692
Globe	8	4	.727
Tucson	7	4	.636
El Paso	5	6	.455
Bisbee	3	6	.182
Miami	2	9	.182

Yesterday's Results

Globe, 10; Miami, 6.
Tucson, 1; Bisbee, 0.
El Paso, 4; Phoenix, 3.

Roy Riegels Frosh Coach

BERKELEY, April 23. (AP)—Roy Riegels, center and captain of last year's University of California football team, tonight was appointed freshman coach. The appointment was made by the executive committee of the Associated Students, on the recommendation of Head Coach Nibs Price. Riegels, during spring football practice, has been acting as coach of the goof squad. This place will be taken by Brick Marcus, halfback of three years ago.

SHADE AND HUDKINS TO CLASH HERE

Olympic Signs Battle Between Middleweight Contenders

BY KAY OWE

Ace Hudkins and Dave Shade will meet in a ten-round bout at the Olympic on May 20. The match was closed yesterday by Wad Wadhams, matchmaker for Promoter Jack Doyle.

ACE HUDKINS

The bout will be an elimination affair, the winner to box Mickey Walker at Wrigley Field in June. Jack Kearns is ready to sign Walker when the time comes.

Kearns notified Mickey, who is in the East, that they would book no more fights and to come west immediately after he boxes in Detroit.

The Shade-Hudkins fight is one that has been sought all over the country. It places Hudkins in a spot where he can again fight for the middleweight title if he eliminates Shade. And it gives Shade a chance he has waited for ever since Mickey won the 160-pound title from Tiger Flowers and then refused all Shade's overtures.

At one time Hudkins turned down an offer of $10,000 flat to fight Shade here. He didn't want the match, figuring that he could get

(Continued on Page 14, Column 4)

SOLONS ANNEX WILD CONTEST

Four-Run Rally in Seventh Wins for Senators

Lelivelt Sent to Clubhouse for Making Protest

Neither Horne Nor Freitas Able to Finish

BY BOB RAY

These Sacramento Senators may only be spring daisies, as a lot of the critics predict, but my, oh, my, how they are blooming these balmy April afternoons at Wrigley Field. Oyez, the Solons trimmed our Angels again yesterday, 7 to 5, and the result shoved the Leliveltian forces down into third place and bounced the Sacs up to the second spot under the pace-setting Oaks.

BUDDY RYAN

The contest was one of those drawn-out affairs, lasting 2h. 21m., that saw the Angels use five pitchers to two for Sacramento and the banishment of Skipper Jack Lelivelt for uttering his thoughts in the vicinity of Umpire Forrest Cady. The umpiring, by the way, was just about as putrid as it was Tuesday only yesterday it was a bit more infantile. In fact, when the arbiters couldn't agree on one decision they had to get the press box to rule on it for them. Oh, Mr. Harry Williams, and to think a perfectly good umpire like Jack Powell is out of a job.

But to get back to the ball game, the Sacs won by bunching four hits with a pair of walks and an error to score four runs in the seventh inning. Those four tallies gave the Solons a 7-to-1 lead, but the Angels scored three in their half of the seventh and another in the eighth to give Buddy Ryan a scare and cause him to derrick young Tony Freitas, the Portuguese portsider, in favor of the veteran spitball dispenser, Pudgy Gould.

HORNE TOO WILD

Berly Horne, the midget speedball chucker, started on the mound for the Angels but was so wild that he had to be lifted in the fifth, although the Sacs hadn't made a hit off him. Horne had three balls on about every batter that faced

(Continued on Page 15, Column 5)

ANGELES HOLLYWOOD
...ows
...O STORES TO SERVE YOU
...ennis Rackets
1/3 LESS
Speedy, first class rackets from regular stock—no seconds included—regularly selling at $10.00, $12.00 and $15.00, reduced for Thursday only to One-Third Less.
...ew Golf Bags
A shipment just received of English Whipcord Stayless Golf Bags with zipper hoods and ball pockets. Sizes 5, 6 and 7 inches, priced $5.00, $7.00, $12.00 and $15.00 respectively.
...ouble With Your Game?
Our Pro will help you correct that fault in your driving or putting game, a new Dyas service without charge.
DYAS SPORTS SHOP—LOWER STREET FLOOR LOS ANGELES STORE ONLY

CADILLAC'S REPUTATION
is more priceless today than ever. No other quality builder offers so many models at such a wide price range
LA SALLE V-8
$2755 and Up
CADILLAC V-8
$3585 and Up
CADILLAC V-16
$5725 and Up
All Prices Delivered Here
EVENINGS UNTIL 9 KHJ
DON LEE
SEVENTH AT BIXEL KFRC
California Distributor Cadillac & La Salle Motor Cars

Complete Entry List Announced for Southern California Prep Preliminaries Saturday

COMPETITION TO BE VERY CLOSE

L. A. High to be Scene of Annual Scramble

Exactly 999 Athletes to Compete in Meet

Willson and Burch to Mix in Furlong Heat

BY IRVING ECKHOFF

Competition promises to be very close this Saturday in the annual Southern California track-and-field preliminaries being staged at L. A. High. While the heats have been so arranged that the fastest men won't meet until the finals are run off May 3, plenty of speed duels loom in the various heats.

There will be five heats in the 100-yard dash, with three men qualifying from each one. The five cinches or sure winners of each heat appear to be Atkinson of Loyola who has run 9 4-5s., Alvin Koenig of Huntington Beach, Ashley Burch of Jordan, Babe Morales of Redondo and Jimmy Willson of San Diego.

OTHER STARS

While Atkinson appears to be the one most likely to win his heat, there are several other gallopers who may surprise him. Chief among them are Herb Spurr, South Pasadena captain; "Red" Franklin of Long Beach, Cheshire of L.A. High, O'Neil of Eagle Rock and Covert of Redondo.

Mansur of Hemet, Nickerson of Riis, Maguire of Inglewood and Holt of Hoover will furnish Jimmy Willson, the 100-yard Southern California champion, plenty of competition. However the fight will be for second place, not for first, as word from the south has Willson in great shape.

Koenig should not have very much trouble in winning his heat, although Joe Danniger of Hollywood, Walt Clark of Fremont and Powell of Santa Paula may press him.

MORALES FAVORED

The fourth heat brings together among others, Morales of Redondo, Jack McCarthy of Fairfax, Linly of Santa Monica, Pagluiso of Glendale, Perrin of Whittier, Pendergrass of Cal-Prep, and Williams of L.A. High. Morales is favored, although Pagluiso may surprise.

Ashley Burch and Fernando Ortiz of San Diego, are slated to stage a fast duel in the fifth heat. Burch won the Marine League 100 in 9 4-5s., while Ortiz took first honors in the Coast League finals in 10 1-10s. Ortiz has not lost a race this year except to his team-mate, Willson.

The 220-yard dash heats also number five, the feature race being the second heat which brings together Burch and Willson.

Burch has run 21 4-5s. this year, while Willson's best time is somewhere near 22 1-5s. However, the southern flyer won the State meet furlong last year in 21 2-5s., which means that young Mr. Burch is in for a fast afternoon.

999 IN MEET

Close to 1000 track athletes will compete Saturday, the exact number to date being 999. Bowlus of San Luis Obispo, will wear the triple nine number. He has been entered in the 880-yard run.

As further proof that Jimmy Willson's pulled muscle injury is healed, Coach Glenn Broderick has entered him in the broad jump as well as both dashes. Border fans claim Willson can jump in the neighborhood of twenty-two feet.

The complete Class A entry list and various heats, as announced by Seth Van Patten, director of athletics for the southern section of the C.I.F., follow:

CLASS A—440 YARDS

(Four to qualify in each heat.)

Heat 1—27, Moran (S. P.;) 283, Archibald (V. N.;) 100, Redmond (Bel.;) 176, Bowlsby (Redl.;) 179, Pierson (S.D.;) 218, Conway (Jord.;) 263, Boothby (Har.;) 275, Von Borstel (E. R.;) 304, Barrazin (Mont.;) 18, McGuire (L.;) 88, LaValle (P.;) 115, Hahn (Pre.;) 138, Cummins (Redl.) Heat 2—22, Hanson (S. P.;) 50, Logue (J.;) 163, Lloyd (Garf.;) 160, Youm (L.B.;) 148, Cunningham (Hoov.;) 225, Williams (Riis;) 270, Raley (S. J.;) 297, Timmons (Cov.;) 311, Hatherly (Gro.;) 185, Warburton (S. D.;) 300, Brundage (Whit.;) 349, Pendergrass (Cal. P.;) 396, Mitchell (S. Mar.) Heat 3—31, Vejar (S. M.;) 85, Lott (P.;) 102, Jacoby (Fair.;) 166, Record (Pas.;) 197, Kearns (S. Pas.;) 232, Greenwald (H. B.;) 255, Rickerson (N. H.;) 300, Holmes (S. M.;) 323, Brutsch (Ant.;) 79, Batterfield (M. A.;) 302, Armour (Mont.;) 330, Bagg (S. B.;) 995, Johnson (S.L.O.;) 334, Engleman (S. Pas.)

CLASS A—ONE MILE

(Four to qualify in each heat.)

Heat 1—12, Deboldt (I.;) 39, Black (V. W.;) 58, Wall (L.;) 67, Gentry (L. A.;) 135, Turner (Pre.;) 140, Perry (Redl.;) 168, Antrim (S. D.;) 194, Robinson (Hoov.;) 201, Cline (Whit.;) 268, Valley (Har.;) 71, Butterworth (M. A.;) 307, Faure (Pas.;) 332, Campton (S. B.;) 393, Clark (S. Mar.) Heat 2—[illegible] Ticker (Ven.;) 73, Lawrence (M. A.;) 282, Vandries (V. N.;) 99, Lewis (Bel.;) 129, Tatar (Garf.;) 151, Neugebeur (L. B.;) 175, Arguello (S. D.;) 196, Klann (Hoov.;) 224, Noonan (Riis;) 262, Spaulding (Har.;) 290, Snapp (V. N.;) 308, Moreno (Pas.;) 326, [illegible] (S. B.) Heat 3—44, Smith (V. N.;) 75, Lindsay (M. A.;) 81, Curtis (P.;) 102, Cutler (Fair.;) 368, Brown (Cha.;) 172, Dowery (S. D.;) 183, Thompson (Sur.;) 242, Rothschilds (S. Pas.;) 285, Hotchkiss (Wash.;) 264, Capps (Beau.;) 374, Robinson (E. R.;) 382, Hauter (Cor.)

CLASS A. 880 YARDS

(Five to qualify in each heat.)

Heat 1—17, Kinney (I.;) 61, Redfern (V. W.;) 62, Graves (L. B.;) 133, Simon (Pre.;) 157, Rathburn (L. B.;) 177, Brown (S.D.;) 266, Runnels (S. Pas.;) 221, Courtney (Riis;) 236, Durein (Or.;) 262, Rosenberger (Har.;) 379, Thornton (N.H.;) [illegible]

Colima to Box in Outdoor Go

Bert Colima and Ray Still, Oklahoma middleweight, were signed yesterday to box the ten-round main event of the card to be staged by Carlo Curtis at the White Sox ball park Saturday night, May 3. Curtis has had Colima under contract for the bout and yesterday he obtained the signature of Still, a middleweight who has met Dave Shade, Jack Willis and other well-known men of the division and a fighter who Curtis believes will be capable of giving Colima a tough time of it. Both fighters will start training today. According to Manager "Dutch" Meyers, Colima is in good shape and needs only to take light workouts daily to be ready for the tiff a week from Saturday.

Because of the fact that May 3 is the date of the Mexican May fiesta, Curtis intends to feature Mexican fighters on his card. Today the "boy promoter" expects to sign a worthy opponent for Benny Miller, the young local welterweight knockout sensation, for the eight-round semi-wind-up.

328, Harper (Cor.;) 378, Weldon (Cha.;) 379, Naschtien (Bon.) Heat II—23, Leca (San P.;) 93, Priester (H.;) 83, Shearman (L.A.;) 125, Turse (Pre.;) 152, Monroe (L.B.;) 186, Allen (Hoov.;) 206, Woods (Whit.;) 227, Krenwinkle (Wash.;) 250, Taylor (Cal. P.;) 272, Brown (E.R.;) 301, Howland (E. M.;) 290, Hanna (S. Pas.;) 995, Bowtur (S.L.O.;) 341, Coronado (S. Paula.) Heat III—39, Milton (S.M.;) 49, Hassen (J.;) 113, Collier (Pre.;) 97, Doyle (Bel.;) 177, Murray (S.D.;) 198, Hammer (Pul.;) 211, Miller (Bell;) 245, Watkins (Tus.;) 256, Lingua (Har.;) 271, Anderson (E.R.;) 321, Nutter (Cor.;) 362, Clay (Cit.;) 394, Crossman (S.M.;) 337, Nicholas (S.B.)

CLASS A. 100 YARDS

(Three to qualify in each heat)

Heat I—344, Atkinson (Loy.;) 364, Spurr (S. Pas.;) 146, Franklin (L.B.;) 1, Covert (Red.;) 104, Loveth (Fair.;) 316, Conway (Jord.;) 260, McCreary (Har.;) 273, O'Neil (E.R.;) 39, Cheshire (L.A.;) 392, Caldera (S. Mar.) Heat II—322, Nickerson (Riis;) 18, McGuire (I.;) 190, Holt (Hoov.;) 224, Plumb (Tus.;) 366, Mansur (Hem.;) 324, Alle (Pul.;) 348, Higgins (Loy.;) 363, Baker (S.P.;) 361, Willson (S.D.;) 391, Ardantz (S. Mar.) Heat III—234, Koenig (H.B.;) 31, Danninger (Hol.;) 115, Clark (Fre.;) 30, Munro (S.M.;) 368, White (S. Pas.;) 222, Henderson (Riis;) 267, O. Nichols (Hem.;) 343, Powell (S. Paula;) 327, Jones (Cha.;) 393, Proom (S. Mar.) Heat IV—7, Morales (Red.;) 106, McCarthy (Fair.;) 64, Williams (L.A.;) 36, Linly (S.M.;) 203, Perrin (Whit.;) 248, Pendergrass (Cal. P.;) 142, Pagluiso (Glen.;) [illegible] Micelli (Cha.) Heat V—215, Burch (Jor.;) 176, Ortiz (S.D.;) [illegible] Osborn (M.A.;) 134, Willis (Pre.;) 187, Sands (Pas.;) 208, Webber (Hoov.;) 351, McNeese (Cath.;) 299, Haynes (E.R.;) 345, Thoms (S. Paula;) 373, Kirkpatrick (Cha.)

CLASS A 220-YARD

Heat I—234, Koenig (H.B.;) 35, Brantley (S.M.;) 91, Danniger (H.;) 11, Caminiti (Pre.;) 393, Froom (S. Mar.;) 267, O. Nichols (Hem.;) 343, Powell (S. Paul.;) 389, McAllister (S. Pas.) Heat II—315, Burch (Jord.;) 36, Linly (S. M.;) 59, Cheshire (L. A.;) 108, Willows (Fair.;) 262, Winterburn (M. T.;) 260, McCreary (Har.;) 391, Ardants (S. Mar.;) 361, Wilson (S. D.) Heat III—344, Atkinson (Loy.;) 5, Davis (Red.;) 56, Bray (L. A.;) 142, Pagluiso (Glen.;) 364, Spurr (S. Pas.;) 264, Sultzbaugh (Har.;) 276, Giddings (N. H.;) 38, Whiteside (Ven.) Heat IV—322, Nickerson (Riis;) 48, Jobe (P.;) 112, Clark (Pre.;) 161, Fitch (Pas.;) 366, White (S. Pas.;) 262, Bixby (Har.;) 324, Alles (Pul.;) 995, Stockdale (S. L. O.;) 244, Plumb (Tus.) Heat V—176, Ortiz (S. D.;) 7, Morales (Red.;) 106, McCarthy (Fair.;) 167, Sands (Pas.;) 208, Webber (Holt.;) 366, Mansur (Hem.;) 331, Butler (S. B.;) 392, Caldera (S. Mar.;) 383, Myrick (S. P.)

CLASS A 120-YARD HURDLES

Heat I—2, Schell (Red.;) 62, Potter (L. A.;) 133, Ramona (Roos.;) 138, Fisher (Red.;) 241, Peters (Or.;) 257, Hubble (Har.;) 294, Waldrip (V. N.;) 315, Wright (Gros.;) 286, Presley (Mon.;) 998, E. Dalidio (S. L. O.) Heat II—6, Gladd (Red.;) 87, Mack (P.;) 360, Christlieb (Gar.;) 141, Anderson (Alh.;) 193, Nichols (Hoov.;) 270, Raley (S. J.;) 334, Edmunds (S. B.;) 24, Moran (S. P.;) 384, Neier (Cit.;) 997, M. Dalidio (S. L. O.) Heat III—13, Du Puy (I.;) 94, Zabriskie (H.;) 146, Jarvis (L. B.;) 246, Jackson (M. T.;) 256, Hall (Har.;) 265, Harper (S. P.;) 298, Vincent (Cov.;) 335, Griffiths (S. B.;) 385, Grady (Po.) Heat IV—32, White (S. M.;) 96, Dillon (Bel.;) 169, Sinnette (Pas.;) 214, Ruesweiler (Gard.;) 243, Newman (Tus.;) 284, Coleman (S. P.;) 298, Clark (Cov.;) 339, Brown (S. Paul.;) 377, Petch (Cha.) Heat V—84, Reboin (S. A.;) 342, Dwier (S. Paul;) 247, Jasper (Cal. P.;) 281, Bell (N. H.;) 123, Stockton (Pre.;) 230, Brooks (H. B.;) 77, Moeller (M. A.;) 366, Williams (Har.;) 22, Hanson (S. P.;) 314, Wilson (Gros.)

CLASS A HIGH JUMP

(Ten to qualify.)

3, Sweeney (Co.;) 369, McNeil (I.;) 32, Weber (S. M.;) 346, Heigold (H. P.;) 41, Linn (W. W.;) 76, Martin (M. A.;) 57, Basanov (L. A.;) 90, Vignola (P.;) 92, Pike (H.;) 61, Gooch (L. A.;) 51, Sexton (J.;) 103, Matz (Fair.;) 131, Shelley (Pre.;) 131, Clineman (Roos.;) 132, Kolar (Roos.;) 374, Meek (Cha.;) 139, Hahn (Redl.;) 145, Fawcett (L. B.;) 163, Lovely (Pas.;) 178, Larson (San D.;) 182, Jacques (S. A.;) 195, Stevens (Hoov.;) 199, McVeigh (Pul.;) 353, Dewar (S. Pas.;) 217, Lyons (S. Pas.;) 314, Stampoli (Bell;) 235, Oliver (V. B.;) 242, Lange (Tus.;) 256, Marquis (Har.;) 269, Strother (Hem.;) 270, Raley (S. J.;) 303, Sanchez (Mont.;) 307, Yarnell (S. Mar.;) 383, Glassco (Cit.;) 385, Bell (Or.)

CLASS A RELAY

(Heats to be arranged later.)

Inglewood, Santa Monica, Polytechnic, Fairfax, Long Beach, Hoover, Jordan, Hemet, Chino, Huntington Park, Manual Arts, Jefferson, Garfield, San Diego, South Pasadena, Riis, San Fernando, Santa Paula, San Luis Obispo, Redondo, Los Angeles, Fremont, Belmont, Santa Ana, Whittier, Huntington Beach, Grossmont, Pasadena, Santa Maria.

CLASS A. 220-YARD HURDLES

(Three to qualify in each heat and the fastest fourth for the semifinals.)

Heat I—3, Sweeney (Co.;) 34, Reed (L.;) 117, Lindberg (Pre.;) 377, Petch (Cha.;) 389, McAllister (S. Pas.;) 241, Peters (Or.;) 261, Imbach (V.N.;) 340, Cockrane (S. Paula;) 998, E. Dalidio (S.L.O.) Heat II—13, Du Puy (I.;) 94, Zabriskie (H.;) 133, Ramona (Roos.;) 205, Walker (Whit.;) 256, Hall (Har.;) 314, Wilson (Gros.;) 384, Meier (Cit.;) 997, M. Dalidio (S.L.O.) Heat III—14, Foster (I.;) 68, Deian (L.A.;) 138, Fisher (Red.;) 184, Reboin (S.A.;) 280, Draper (Or.;) [illegible] Williams (Har.;) 314, Wright (Gros.;) 385, Grady [illegible] Heat IV—[illegible] Munro [illegible] 123, Stockton (Pre.;) 135, Smith (L.B.;) 250, Rogers (M.T.;) 325, Williams (Riis;) 269, Brubaker (Hem.;) 360, Hill (S.B.;) 308, Brouse (Mon.;) 246, English (Cal. P.) Heat V—37, Mack (P.;) 134, Willis (Roos.;) 173, Fletcher (S.D.;) 342, Arbelbide (S. P.;) 209, Vidal (Hoov.;) 294, Waldrip (V.N.;) 296, Brown (S. Paula;) 183, Paul (S.A.;) 45, Eisenhenne (W.W.)

CLASS A. DISCUS

(Ten to qualify.)

2, Carpenter (Co.;) 9, Schell (Red.;) 15, Hull (I.;) 27, Lyman (S.M.;) 40, Dabbs (W.W.;) 46, Lockwood (W.W.;) 136, Parks (L.B.;) 371, Graber (Cha.;) 144, Carlton (L.B.;) 364, Beacham (L.B.;) 368, Russell (San D.;) 177, Darracq (Pul.;) 210, Peters (M.T.;) 340, McCue (S. Pas.;) 219, Mathews (S. Pas.;) 209, Kennedy (Bra.;) 238, Hapes (G.G.;) 239, Marquis (Har.;) 255, Chrisman (Har.;) 295, Morlin (Cov.;) 306, Everett (Pas.;) 305, Buccola (Pas.;) 309, Smith (P.R.;) 326, Cash (Ox.;) 333, Dimas (S.B.;) 380, Wisley (Bon.)

CLASS A. BROAD JUMP

(Ten to qualify.)

30, Kenyon (I.;) 34, Woods (S.M.;) 38, Lloyd (S.M.;) 47, Getty (P.;) 60, Crawford (L.A.;) 66, Almada (L.A.;) 70, Fesian (M.A.;) 107, Smith (Fair.;) 119, Peterson (Pre.;) 120, Reeder (Pre.;) 121, Shelley (Pre.;) 186, Parks (L.B.;) 183, Paul (S.A.;) 181, Gilbert (S.A.;) 190, McVeight (Pul.;) 347, Chambers (M.T.;) 361, McDevitt (S. Pas.;) 356, Mathews (S. Pas.;) 310, Klukhkin (Bell;) 214, Rueweler (Gar.;) 219, Lee (Jord.;) 221, Courtney (Riis;) 234, Koenig (H.B.;) 251, Peters (Or.;) 248, English (Cal. P.;) 254, Carter (Har.;) 287, Nichols (Hem.;) 281, Bell (N.H.;) 296, Clark (Cov.;) 330, Brown (S. Paula;) 996, Johnson (S.L.O.;) 998, E. Dalidio (S.L.O.;) 390, Yarnel (S. Mar.;) 367, Breast (Cha.;) 372, Jones (Cha.;) 375, Miselli (Cha.;)

RABBIT PUNCHES

By PAUL LOWRY

AN UNDERPAID PASTING

NOW that post-mortems are in order what do you suppose Ernie Owens dragged down for the pasting he took at the hands of Max Baer at the Olympic Tuesday night?

How much in actual cash for goofy spells in the second and third rounds, plus four knockdowns in the eighth and ninth rounds?

Just $189.

And for his shellacking in six of the ten rounds, a closed left eye and a beating that wiped out his supercilious smile Baer received $2500.

How come the difference, you ask?

Well, it's this way.

Acting as a pseudo promoter Dutch Meyers, manager of Owens, agreed to take 50 per cent of the gate receipts from the Olympic management.

From this total he was to take care of Baer's $2500 guarantee and pocket the remainder.

Had the gate receipts mounted to $15,000 or so Meyers would have been well ahead.

As matters turned out it was a $30,000 fight, but nobody suspected it beforehand, and the intake was something like $5400.

As for Referee Benny Whitman's decision it was perfect. There wasn't a great margin of difference between the fighters at the finish, and many thought Owens's courageous rally in the tenth entitled him to at least a draw.

But Baer's tremendous splurge of fighting in the eighth and ninth rounds wiped out Owens's margin in total number of rounds won, and even the tenth couldn't save the day for the local boy, gamely as he tried.

* * *

MORE ON HUTCHINSON

READING of the exploits of Mr. Bob Hutchinson, who was the hero of the hour when California won the I.C.A.A.A.A. meet back in 1921, my friend Don Ashbaugh of Glendale has been moved to supplement Bob's deeds of yesteryear.

For this I am deeply indebted to my fellow-citizen, who delivers the following eulogy:

"Dear Paul: Note by your outburst this morning that you are handing out posies to Bob Hutchinson—perhaps the best sprinter California ever had.

"Although you live out here where the flowers bloom brighter and the celerity of the population increases makes your taxes bigger and better you may not know that he is a fellow-citizen.

"Bob has been the boy's work director of the Glendale Y.M.C.A. since it opened three years ago. He has built his department up to around 1300 youths, the largest department of any association in the State. He's still the grinning, red-faced, good-natured bozo who ran Charley Paddock into breaking that twenty-two-year-old record in the 220 one afternoon at Berkeley. Remember how both runners finished within a yard of each other and had to climb the gates at the old field?

"Bob has proved ideal at handling boys—all the kids seem very fond of him. He promoted and is in charge of the "Y" camp at Catalina Island and handles about 800 youths through the vacation period every year.

"The itch of the cinders got into his blood a couple of weeks ago and he tried out the new track at Hoover High School—which, incidentally, is one of the sweetest athletic layouts you ever glimpsed and offers an ideal spot for one of the European teams to train for the Olympics. Borrowing a pair of spiked shoes he limbered up and then ambled a century under 11s. flat—and remember he hasn't had on a pair of track shoes for eight years. Not bad, eh?

"DON ASHBAUGH."

* * *

RACING IS THE LOSER

VAL HARESNAPE'S passing is deeply regretted.

Long a prominent member of automobile racing's officialdom he was for years closely connected with the sport in this city.

He grew up with the old Beverly Hills track, graduating from timing to more important posts, until in time he became local representative of the A.A.A., the national governing body.

Here his work was so fine, so pronounced that he was drafted and went east to become national secretary.

No keener mind than Val's was ever turned on racing's problems, and he was recognized as a real leader.

He was spirited, resourceful, a man of action, loved by his friends and respected by all.

Although still suffering from a breakdown of last year he heeded the call of his first love—racing—and went to Florida to superintend Kaye Don's speed trials.

He was brought home before the end came, but he literally died with his boots on.

I know the man, and that is as he would have it.

395, Middleton (L. B.;) 36, Roscoe (L. B.;) 381, Wilson (S.D.;) 229, Black (H. B.)

CLASS A POLE VAULT

(Ten to qualify.)

1, Boone (Co.;) 21, Ramsey (I.;) 26, Shambaum (Ven.;) 54, Lindsay (P.;) 80, Stankovitch (P.;) 56, Rinehart (L.;) 51, Sexton (J.;) 95, Bland (Bel.;) 101, Becker (Fair.;) 109, McCartney (Fair.;) 110, Roberts (Fair.;) 126, Williams (Pre.;) 137, Ekstrom (Redl.;) 143, Stover (Glen.;) 147, Grow (L. B.;) 149, Leevers (L. B.;) 174, Holt (San D.;) 188, Green (Hoov.;) 204, Triggs (Whit.;) 214, Ruesweler (Gard.;) 218, Harding (Jord.;) 236, Russel (H. B.;) 237, Rogers (H. B.;) 240, Lorensen (Or.;) 261, Rand (Har.;) 279, Settlerberg (N. H.;) 277, Hammel (N. H.;) 303, Sanchez (Mont.;) 310, Denlinger (Gro.;) 320, Myers (Ox.;) 324, Edmonds (S. B.;) 331, Spiegel (M.;) 352, Packard (S. Pas.;) 358, Taylor (S. Mar.;) 397, Shoup (S. Mar.;) 398, Bailey (Cha.)

CLASS A SHOT PUT

(Ten to qualify.)

9, Schell (Red.;) 15, Hull (I.;) 16, Hake (I.;) 27, Lyman (S. M.;) 46, Carter (P.;) 72, Hamon (M. A.;) 53, Steiner (J.;) 74, Lazarovitz (M. A.;) 98, Cooper (Bel.;) 114, Denis (Pre.;) 118, Dowd (Pre.;) 398, Hoeppel (Pas.;) 127, Wood (Pre.;) 164, Morgan (Pas.;) 368, Russell (San D.;) 183, Paul (S. A.;) 192, Muller (Hoov.;) 197, Darraca (Pul.;) 349, Peters (M. T.;) 346, Brandon (M. T.;) 207, Priest (Holt.;) 209, Marcus (Bra.;) 213, Harper (Gard.;) 238, Hapes (G. G.;) 248, Mahon (Cal. P.;) 255, Chrisman (Har.;) 266, Nichols (Hem.;) 285, Brubaker (Hem.;) 292, McNeish (V. N.;) 289, Poll (V. N.;) 374, Meek (Cha.;) 376, Noll (Cha.;) 370, Eisenbraun (Cha.;) 281, Bell (N. H.;) 294, Waldrip (V. N.;) 296, Chauncy (Cov.;) 306, Buccola (Pas.;) 309, Smith (P. R.;) 326, Cash (Ox.;) 333, Dimas (S. B.;) 305, Morlin (Cov.)

CLASS A. JAVELIN THROW EXHIBITION

8, Rice (Red.;) 9, Schell (Red.;) 136, Parke (L.B.;) 165, Powers (Pas.;) 182, Herman (Pas.;) 178, Howell (San D.;) 326, Donlon (Ox.;) 327, Davidson (Ox.)

OJAI PLAY ON CARD FOR TODAY

(Continued from Thirteenth Page)

Plymire and Keith Werner vs. W. Bates in the lower half.

Stratford is expected to play Vines in the upper half semi-final, while Gledhill, Neer or Stoefen might be the finalist in the lower half.

In the women's singles the upper half finds Miss Cross playing Ruth McCabe, Esther Bartosh vs. Peggy Stratford, Midge Gladman vs. Barbara Fell and Patsy McCoy vs. Violet Doeg. In the lower half Mrs. Harper faces Dorothy Workman, Helen Marlowe vs. Catherine Ramelli, Ethel Burkhart vs. Elizabeth Deike and May Sutton Bundy vs. Elizabeth Weil.

Considerable interest has centered in Mrs. Bundy in the women's singles. She first won the championship at Ojai in 1902, and repeated several times, her most recent victory occurring two years ago. This will mark her first tournament appearance in singles in almost two years. While Miss Cross is an outstanding favorite, her ultimate opponent in the finals is considerably in doubt.

Cliff Herd and Alan Herrington, winners of the recent Hawaiian doubles tournament, are the favored team in that division here, with Keith Gledhill and Ellsworth Vines, national junior champions, as their leading rivals. Herd won the doubles crown last year, paired with Joe Coughlin.

Mrs. Warion Williams, who won the women's singles title last year, is not back to defend her title. Mr. and Mrs. Stratford will defend their doubles title. The collegiate singles are considered wide open, as Johnny Doeg, last year's winner, is playing in the East. A new collegiate doubles team will be crowned as Ben Gorchakoff and Art Kussman have both left Occidental. Hugh McArthur will relinquish his boys' interscholistic title, as will Dick Lusch and Jack Tidball in the doubles. Caroline Babcock will attempt to win the girls' interscholastic singles again, as will Miss Jane Sharp and Miss E. Lee in the doubles. Jay Cohn is after his second boys' crown, while new champions will be selected in the boys' doubles, girls' singles and girls' doubles.

SHADE MATCHED WITH HUDKINS

(Continued from Thirteenth Page)

to Walker without facing the bobbing David.

Shade won seven straight battles in California and then was given a gum draw with Joe Anderson. It was a great fight and Shade never looked better.

Hudkins hasn't boxed since he went to New York to fight Maxie Rosenbloom. The latter made a safety first fight of it to get the decision, which Tom Kennedy and Hudkins claim was underserved. The Wildcat has been playing polo and having a lot of fun during his holiday, but will settle down to work from now on.

Shade leaves this morning for Soper's ranch, where he will start to get in shape.

BRUINS BOW TO ST. MARY'S NINE

Gaels Pound Griffith for 12-to-3 Victory

Hitting the offerings of Harry Griffith almost at will, the St. Mary's College baseball team easily made it three straight over the U.C.L.A. nine yesterday afternoon on the Westwood diamond. The final score was 12 to 3, the victory landing the Galloping Gaels in third place and sinking the Bruins still farther into the cellar.

St. Mary's plays the Southern California Trojans tomorrow and Saturday afternoons to conclude its invasion of Southern California, the games to be played at Bovard Field.

The Gaels got off to a big lead in the fourth frame on three hits and two bases on balls that netted four runs, and then three more tallies were added in the sixth inning, when Ackerman, giant football tackle, smote a homer into the cars parked in deep left field with two on the bags. "Wild Bill" Brubaker, Bruin star shortstop, got two hits in four times at bat, one a triple, and Noonan of St. Mary's got four bingles for four attempts.

LEAGUE STANDINGS

	W.	L.	T.	Pc.
California	12	2	0	.800
U.S.C.	6	2	1	.750
St. Mary's	7	6	0	.538
Stanford	7	8	0	.467
Santa Clara	4	9	1	.308
U.C.L.A.	2	10	0	.167

ST. MARY'S

	AB	H	O	A
Stennett,p	5	2	0	4
Neeley,ss	5	0	0	4
Gar'n'r,3b	2	0	0	3
Simas,c	4	1	8	0
Noonan,cf	4	4	1	0
Acker'n,1b	4	3	12	0
Beasley,rf	5	2	0	0
Fischer,lf	4	0	2	0
Mulr'ny,2b	4	2	4	2
Pratts,3b	2	1	0	1
Totals	39	15	27	14

U.C.L.A.

	AB	H	O	A
Chamie,rf	4	0	2	0
Leyh,2b	3	1	1	3
Gilbert,cf	4	1	2	0
Brub'k'r,ss	4	2	2	5
Scott,lf	4	0	1	0
Dennis,3b	4	0	1	2
Devlin,c	4	0	5	1
Know's,1b	3	0	11	0
Griffith,p	3	0	2	2
Camp'l,x	1	0	0	0
Fitz'ld,xx	1	0	0	0
Totals	33	5	27	13

x—Batted for Knowles in 9th.
xx—Batted for Griffith in 9th.

SCORE BY INNINGS

Gaels	0	0	0	4	0	3	0	3	2	—12
Base hits	0	1	2	2	3	0	3	4	3	—15
Bruins	0	0	0	0	0	1	0	2	0	— 3
Base hits	1	0	0	0	0	2	0	3	0	— 6

SUMMARY

Errors—Neeley, Mulrooney, Pratts, Brubaker, Dennis, 2. Two-base hit—Noonan. Three-base hit—Brubaker. Home run—Ackerman. Sacrifice hits — Ackerman, Leyh, Gilbert. Stolen bases—Fischer, Gilbert. Struck out — By Stennett, 7; Griffith, 3. Bases on balls—Off Griffith, 4. Hit by pitcher—Gilbert (by Stennett,) Knowles (by Stennett.) Double play—Dennis to Knowles to Brubaker. Time of game—2h. 5m. Umpires—Toman and Ellis.

Bruins Losers in Close Meet

The South Pasadena High School track-and-field athletes nosed out the U.C.L.A. freshman tracksters, 56 1-2 to 55 1-2, yesterday in a meet held on the formers' oval. The freshmen were not represented by their full strength, since both Green and Coates did not perform. The two represent the larger part of the Bruins' strength in the field events.

Spurr of Pasadena copped both sprints and ran a lap on the relay team for Pasadena, which netted him high-point honors for the day with 11 digits. McCue broke his own shot and discus records with tosses of 47ft. and 130ft. 3in., respectively. The summary:

100-yard dash — Won by Spurr (P.;) Vallens (U.C.) second; White (P.) third. Time, 10.3s.

220-yard dash—Won by Spurr (P.;) White (P.) second; Trauber (U.C.) third. Time, 23.3s.

440-yard dash — Won by Sunderland (U.C.;) Charlester (U.C.) second; Adams (U.C.) third. Time, 54 2-5s.

880-yard run—Won by Hurchle (P.;) Hendricks (U.C.) second; Hanna (P.) third. Time, 2m. 8s.

Mile run—Froome (U.C.) and Hughes (U.C.) tied for first; Westcock (P.) third. Time, 4m. 46s.

220-yard low hurdles—Won by McAllister (P.;) Sloan (U.C.) second; Vallens (U.C.) and Finn (P.) tied for third. Time, 27s.

120-yard high hurdles—Won by Miller (U.C.;) Lindstrom (U.C.) second; Stanley (P.) third. Time, 17.3s.

Relay—Won by Pasadena. Time, 1m. 34s.

Pole vault—Putterman (U.C.) and Roth (P.) tied for first. No third. Height, 10ft.

High jump—Kron (P.) and De War (P.) tied for first; Lehigh (U.C.) third. Height, 5ft. 8in.

Broad jump—Won by Roth (U.C.;) Valkins (U.C.) second; Mathews (P.) third. Distance, 20ft. 6in.

Shot put—Won by McCue (P.;) Lehigh (U.C.) second; Stanton (P.) third. Distance, 47ft. (New school record.)

Discus throw—Won by McCue (P.;) Jones (U.C.) second; Lehigh (U.C.) third. Distance, 130ft. 3in. (New school record.)

PYLE JOINS EMANUELS

Cash and Carry Will Do Ballyhoo Work for Young San Francisco Heavyweight Boxer

Cash and Carry Pyle of transcontinental footrace fame was yesterday aligned with the Emanuel interests in the role of a ballyhoo man. It is Pyle's first gesture in the fight racket.

Pyle's first suggestion was that Armand ought to do something daring so he suggested that Jim Maloney's opponent couldn't do anything braver than to wrestle with a lion, himself.

Without the consent of his mother Armand went out to the Selig Zoo, where Trainer Louis Roth picked out the toughest lion in the corral.

Armand wrestled a half hour with the 350-pound Nubian beast and came out with minor scratches about the shoulders and a slight slit in one ear where the lion's tooth raked him during a headlock. Pyle directed, but refused to get into the iron cage since he may want to promote another footrace.

Emanuel boxed six rounds yesterday at the Manhattan Gymnasium. He went three each with Benny Ross and Fred Cullen. Critics said he looked much stronger and more vicious than when he fought here before. He weighed 190 pounds after the workout.

Maloney boxed four rounds at the Main-street Gymnasium, going two each with John Lester Johnson and Tom Kirby, a heavyweight stablemate.

Dan Carroll, Maloney's manager, announced yesterday that he had practically closed for his fighter to box Primo Carnera on the Italian benefit show at Ebbetts Field one week before the Jack Sharkey-Max Schmeling show.

The Olympic has Frankie Campbell and Les Kennedy definitely booked for May 13. Matchmaker Wad Wadhams was also angling yesterday to book a rematch between the hard-hitting Max Baer and Ernie Owens.

JELLIFFE WINS MEDAL LAURELS

(Continued from Thirteenth Page)

(16) vs. A. C. Johnson (8,) J. D. Hall (18) vs. L. B. Harbour (14.)

SIXTH FLIGHT

9 a.m., at handicap—Ralph Penn (18) vs. F. S. Webb (18,) Gregg La Cava (18) vs. bye, W. O. Waller (18) vs. bye, George Armstrong (18) vs. F. C. Snell (18,) J. B. Sanger (18) vs. F. W. Holbrook (18,) C. S. Clancey (18) vs. bye, Morton Kay (18) vs. bye, Frank Joyce (18) vs. Dave Horowitz (18.)

Yesterday's qualifying scores:

72—W. L. Jelliffe, 72-1—71.

76—George Shaw, 74-4—72; Bill Conner, 76-3—74; Allen Moser, 76-1—75.

78—Gene Brown, 78-6—74; J. M. Arnelli, 78-3—75; Dick Smith, 78-5—73; M. M. Marchetti, 78-3—75.

79—Ray Palmer, 79-2—77.

80—George M. Lewis, 80-4—76; Weller Noble, 80-2—78; Harlow Hurley, 80-4—76; F. M. Warner, 80-8—72; Joe Graves, 80-8—72; W. O. Stone, 80-6—74.

81—Rod Houser, 81-2—79; L. D. Rankin, 81-2—79; Bill Jack, 82-4—78.

82—J. H. Braly, 82-4—78; Phil Gough, 82-7—75; A. J. Shafer, 82-2—80; Albert Cohen, 82-8—74.

83—H. J. Scully, 83-10—73; Tom Webster, 83-6—77.

84—R. D. Schmerts, 84-7—77; Russ Turner, 84-8—76.

85—Charles Irwin, 85-8—77; Babe Julian, 85-6—79.

86—O. O. Rolls, 86-12—74; Dave Hanna, 86-4—82; Ray Hinkler, 86-8—78; Bill Wise, 86-8—78.

87—Phil Arres, 87-6—81.

89—J. D. Hart, 89-14—75; George Hanna, 89-10—79.

92—W. D. Collins, 93-14—79; F. W. Shedd, 93-18—74.

93—C. R. Johnson, 93-14—79; W. S. Goodrich, 93-14—79.

95—H. E. Benson, 95-18—77; Ira Courtney, 95-14—81.

96—C. C. Streeter, 96-18—78; R. A. McKinnon, 96-12—84; W. D. Frederick, 96-14—82.

97—W. E. Wilson, 97-16—81.

98—John Clark, 98-10—88; E. K. Anderson, 98-18—82.

99—J. D. Hall, 99-18—81; F. M. Thomas, 99-18—81; E. D. Martin, 99-18—81; W. N. Shell, 99-14—85.

102—A. C. Johnson, 102-8—94.

104—C. S. Clancey, 104-18—86.

105—W. O. Waller, 105-18—87.

111—F. W. Holbrook, 111-18—93.

HANCOCK PARK TOURNEY STARTS MONDAY

Play in the first annual Hancock Park golf tournament will start Monday over the Westwood public golf course. More than thirty golfers have signified their intention to compete.

LUCAS WINS MONTEBELLO CHAMPIONSHIP

Barney Lucas won the first annual Montebello Park Golf Club championship by defeating Ben Gale, 5 and 4, in the thirty-six-hole finals. Caris defeated Ebert, 1 up, in the first flight finals, and McBride won from Gilles, 3 and 2, in the eighth flight.

Willie I. Hunter, Montebello professional, reports that A. E. Witt, president of the Potrero Country Club, holed a mashie shot for a hole-in-one on the sixteenth hole recently. He was playing with W. W. Barton and R. L. Rigg.

SANTA MONICA GOLFERS TO STAGE BANQUET

The Santa Monica municipal golf course will stage a banquet Monday at the Santa Monica Athletic Club. Winners in the recent midwinter championship will be presented with their trophies at that time. Reservations can be made by calling Santa Monica 65420.

Cub Runners Capture Meet

The Los Angeles Junior College track and field team overwhelmed the weak Santa Monica Jaysee by the score of 99 to 32 yesterday in a meet held on the formers' cinderpath. The Cub team was composed mainly of men who are not expected to take part in the league finals at Ontario.

100-yard dash—Won by Bevelaqua (L.A.;) Grieves (L.A.) second; Mazee (S.M.) third. Time, 10.3s.

220-yard dash — Won by Nordstrum (L.A.;) Bevelaqua (L.A.) second; White (L.A.) third. Time, 22.3s.

440-yard dash—Won by Wells (S.M.;) Chalfant (L.A.) second; Williams (L.A.) third. Time, 53.5s.

880-yard run—Won by Levy (L.A.;) Rothsman (L.A.) second; Nason (S.M.) third. Time, 2m. 10s.

Mile run—Won by Carlson (L.A.;) Drake (S.M.) second; Harder (L.A.) third. Time, 4m. 51s.

Two-mile run—Won by Barnett (L.A.;) Villarel (S.M.) second; Foote (S.M.) third. Time, 11m. 10s.

220-yard low hurdles—Won by Lathin (L.A.;) Breck (L.A.) second; Hoffman (S.M.) third. Time, 28.3s.

120-yard high hurdles—Won by Hewitts (L.A.;) Lething (L.A.) second; Guide (S.M.) third. Time, 16 4-5s.

Relay—Forfeited to L.A.

Shot put—Won by Davis (S.M.;) Johnson (L.A.) second; Hike (S.M.) third. Distance, 40ft. 4in.

Discus throw — Won by Davis (S.M.;) Nordstrum (L.A.) second; Hike (S.M.) third. Distance, 106ft.

High jump — Won by Duke (L.A.;) Clapp (L.A.) second; Reno (S.M.) third. Height, 5ft. 8in.

Broad jump—Won by Williams (L.A.;) Clapp (L.A.) second; Burnett (S.M.) third. Distance, 20ft. 1in.

LADIES TO VIEW PASADENA BOUTS

Pasadena Arena tonight will offer a ladies' night program of six bouts, all of them selected with an eye to lots of action, declares Manager Morrie Cohan.

Heading the card will be Canto Robleto, Pasadena's bantamweight pride, meeting Chalky Wright, San Bernardino's second Kid Chocolate, who will meet in an eight-round battle that arena fans have been clamoring for.

The other bouts will all be four-rounders, as follows:

John Spencer vs. Johnny Martinez, 140 pounds; Billy Wagner vs. Max Pelz, 162 pounds; Guy McKenna vs. Holt Porter, 148 pounds; Al Hamilton vs. Manuel Beauchamp, 128 pounds; Cecil Myart vs. Big Boy Rafael, 225 pounds.

DE MILLE TAKES NOD OVER TOMMY McGOUGH

Augie De Mille took an eight-round decision over Tommy McGough last night in the main event at the Ocean Park arena. Bob Burray outpointed Harry Wallender to take the nod in the six-round semi-wind-up. Benny Stein defeated Everett Roebuck in the four-round special event. Melvin Bobo and Frankie Abendino battled four rounds to a draw, while Johnny Walker beat Pat Gomes in the curtain-raiser.

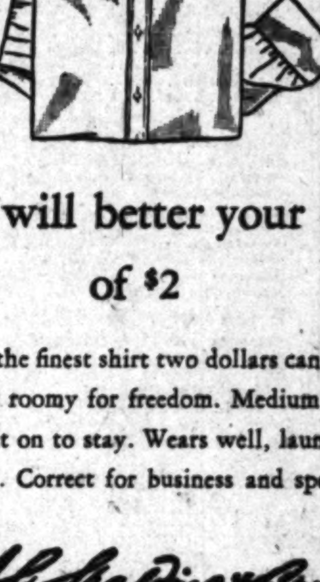

This shirt will better your opinion of $2

We believe this is the finest shirt two dollars can buy. Made of white oxford. Cut roomy for freedom. Medium length collar points. Buttons put on to stay. Wears well, launders well and always looks well. Correct for business and sports wear. $2

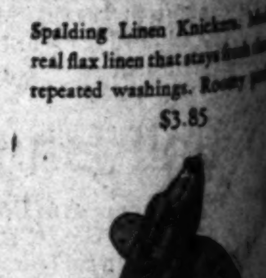

Spalding Underwear is designed [illegible] the famous Spalding Track [illegible] sorbent shirt. Cut for [illegible] 75¢ a garment. The set $1.50

Spalding Linen Knickers. Made of real flax linen that stays [illegible] repeated washings. Roomy [illegible] $3.85

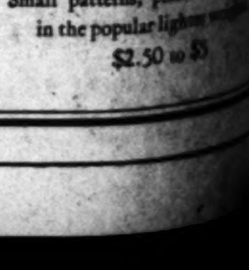

The Drommie. Golf [illegible] shoe. Needs no breaking [illegible] can't press up or work loose. [illegible]

Spalding Imported Golf [illegible] Small patterns, plain [illegible] in the popular light [illegible] $2.50 to $5

A. G. Spalding & Bros.

716 SOUTH HILL STREET

...outhern California Relay Runners Preparing for Annual Fresno Carnival

...ries Saturd...

Veteran A... Race Offic... Passes A...

Val Haresnape, for ... an official of the A.A.U. in the East, died ... day afternoon at the home of ... his mother-in-law, Mrs. C. W. Thiry, 1331 Cambria street. He was ... brought home last week from Daytona Beach, Fla., where he was superintending the speed trials of Kaye Don, who was attempting to break Major Segrave's world's speed record in his fifty-... snape suffered a ... down, a recurrence of ... ble.

Last year ill health ... to relinquish his po... tional secretary of the governing body of ... ing. He took a vacation, proving in health ... the Daytona Beach ... oversees the annual ... trials.

For years Haresnape ... cials with local ... the old Beverly Hills ... and later at Culver ...

He is survived by a ... er and mother. He was ... years of age.

...AN SQUAD ...T FOR MEET

(Continued from ...)

be awarded the ... trophy offered to the ... Thomas Lipton.

The first leg of the ... trek will terminate at ... bara. That run is ... ninety nautical miles ... kinds of weather and ... it is believed the first ... journey will be stopped ... conditions. Rough water may be encountered at ... cepcion, thirty miles ... Barbara, but otherwise ... should have a pleasant ... The second leg of the ... the competitors to Monterey ... finish of the race will be ... foot of Fillmore street in ... Francisco's Golden Gate.

Final plans for ... were completed yesterday ... the committee at a ... the Pacific Coast Club. ... Coast Guard cutter, ... Algonquin, with ... Ray in charge, and ... ty-five-footers will ... racing boats up the ... was announced.

The entries in the ... have astounded the ... power-boat competition ... the same race over the ... Rear-Commodore Arthur ... crate's Zoa, the winner ... Selwyn, owned by Rob ... Johnson, were the only ... This year, however, ... yacht club on the coast ... prominence has an entry ... race. An example of the ... in the event is given ... rival of D. L. Rhoads's ... land Yacht Club, who ... here this morning follow... night ride by motor ... north in order to take part ... race.

List of entries:
Dream, Bert Merry, ... Yacht Club; Spa, ... Santa Barbara Yacht Club; ... Goto, California Yacht ... Harrington Sloan, ... Edna, R. B. Armstrong, ... Yacht Club; Kumar, K. ... Beach Yacht Club; Rose, ... Silberberg, Long Beach ... Polly J., Malmo, Dorothy ... Doris O., A. A. Jones, ... Yacht Club; Rhoads, ... Barbara, Long Beach Yacht ... Camp, Long Beach Yacht ... A. F. Sarjeir, Long ... Arachite, H. Ford, ... Club; Hermann, A. ... Beach Yacht Club; Brown, ... son, Balboa Yacht Club; ... Athcraft, Long Beach ... ...ritt, Marin Yacht Club; ... Rosita, R. C. Woods, Long ... Club; Primer, George ... Yacht Club; Jones, ... Long Beach Yacht Club; ... Sturtis, California Yacht ... Rhoads, R. H. Rhoads Yacht Club.

...RUISERS FA... STARTERS

(Continued from ...)

...Trojan performers are ... each of the field events, ... for outstanding freshmen ... competes. Frank Wykoff, ... Weldon Draper, Bill ... Marvin Guyer and Ernest ... will run in the open 100, ... Bill Stokes and ... will compete in the ... hurdles, these being the ... events in addition to the ... of relay races.

...California's sprint ... of Moore, Guyer, Draper ... Wood, running in that or... expected to approach the ... Barbara, but otherwise ... of 41s. flat in ... relay and 1m. 25.8s. ... The second leg of the ... the competitors to ... is held by the Trojan ... relay team of 1927 which ... of Charley Borah, ... Beeson, Herschel Smith ... Lewis.

...relay team of Troy, ... of Wakefield Burke, Ger... Art Woessner and Vic ... running in that order, re... by a fifth of a second ... record of 3m. 16 2-5s. ... or not that was the limit ... Trojan speed in this event ... down at Fresno if the com... is hot.

...entries in the two... ...rder on Wakefield Burke, ... Cliff Halstead and ... Keogh, running in that ... and a good mark should ... by this quartet as all are ... of running their half-... will under 2m. The ... relay team will consist ... Dunkle, George Cuth... Haworth Patterson and ... Brunzell.

...first events, the weight ... will be taken care of by ... Jim Stewart and Sam ... Mortensen and Blan... ...ntry in the javelin throw ... to have a hard time ... the top against the ... Los Angeles Athletic ... runners.

...Barber and Howard Paul will ... the Trojan varsity in the ... with Bob Van Osdel, ... Norcross and Herman ... running in the broad jump. ... Bill Hubbard. Bill ... and Pete Chilentzos, are ... in the pole vault.

TEXAS LEAGUE

	W.	L.	P.c.
...	10	4	.714
...	8	6	.571
...	8	6	.571
...	8	6	.571
...	8	6	.571
...	8	7	.533
...	7	8	.467
...	6	8	.429
...	5	9	.357
...	5	10	.333

Yesterday's Results
Houston, 7; San Antonio, 2.
Galveston, 8; Fort Worth, 6.
Dallas, 7; Dallas, 6.

...OUT FISHING
And All Outdoor Sports
...Sunset Blvd. at Vine
...EEN VALLEY LAKE
...Sunset Blvd. at Vine
...Underwear is designed after ...s Spalding Track suit. Absorbs ...shirt. Cut for freedom. ...garment. The set $1.50

...Linen Knickers. Made of ...en that stays fresh through ...washings. Roomy pockets. $3.85

...nie. Golf knows no finer ...s no breaking in. Spikes ...up or work loose. $12

...nported Golf Stockings. ...erns, plain colors. ...opular lighter weights. $2.50 to $5

Niersbach on Hospital List

Any hopes that Boyd Comstock, L.A.A.C. track coach, might have been holding for relay victories in the West Coast championships at Fresno Saturday, blew sky high last night when Percy Niersbach, middle-distance ace, was taken with an illness which necessitated his removal to a local hospital. An operation may be necessary, it was said by Ben Frees, club physician.

Coffman Hurls Win for Cards

ST. LOUIS, April 23. (AP)—Dick Coffman was wild, but the Tigers could do nothing with his delivery when hits meant runs, and St. Louis defeated Detroit, 5 to 1, here today. Coffman issued ten bases on balls. Detroit's two pitchers, Herring, who started, and Samuels, his successor, were nearly as wild, giving eight walks.

The Browns worked a double-steal in the seventh, Schulte scoring on the play.

Manush with a double and a triple and Schulte with a double and two singles, led the Browns' attack. Score:

DETROIT	AB	H	O	A
Funk,cf	3	0	3	0
Rice,lf	3	0	1	0
Goh'g'r,2b	3	0	1	4
Alex'd'r,1b	4	1	8	0
Foth'g'l,rf	3	1	1	0
M'M'n'n,3b	3	1	1	2
Rogell,ss	2	1	2	3
Hay'th,c	2	0	2	0
Hare've,c	1	0	0	0
Herring,p	0	1	0	0
Samuels,p	0	0	0	0
Stone,x	1	0	0	0
John'n,xx	1	0	0	0
Totals	28	6	24	9

ST. LOUIS	AB	H	O	A
Blue,1b	1	0	10	0
O'R've,2b	4	0	0	1
Manush,lf	4	3	2	0
Kress,ss	4	0	4	2
Schulte,cf	3	3	3	0
M'ville,3b	2	1	2	2
Gullic,rf	2	1	2	0
Manion,c	3	1	5	4
Coffman,p	4	1	0	4
Totals	29	7	27	17

x—Batted for Haworth in 6th.
xx—Batted for Samuels in 9th.

SCORE BY INNINGS

Detroit	0	0	1	0	0	0	0	0	0	1
St. Louis	0	0	0	0	2	1	2	0	2	5

SUMMARY

Errors—Haworth, Kress, Gullic. Runs batted in—Manush, 2; Kress, Manion, Rice. Two-base hits—Manush, Schulte. Three-base hit—Manush. Stolen bases—Blue, Schulte. Sacrifice hits—Melillo, O'Rourke, Funk, Fothergill. Double play—Melillo to Kress to Blue. Left on bases—Detroit, 12; St. Louis, 10. Bases on balls—Off Herring, 5; Samuels, 3; Coffman, 10. Struck out—By Herring, 1; Coffman, 4. Hits—Off Herring, 6 in 5 1-3 innings; Samuels, 1 in 3 2-3 innings. Wild pitches—Herring, Samuels. Losing pitcher—Herring. Umpires—Nallin, Getzel and Dineen. Time of game—2h. 5m.

Cubs Triumph Over St. Louis

CHICAGO, April 23. (AP)—Grimm's single scored Hack Wilson from third to give the Cubs a 6-to-5 ninth-inning victory over the St. Louis Cardinals today.

Charley Root hurled the route to hang up his first win in three starts this year. Score:

ST. LOUIS	AB	H	O	A
Douthit,cf	4	1	1	0
Adams,2b	4	1	1	0
Frisch,3b	4	1	2	3
Bot'm'y,1b	4	0	13	2
Hafey,lf	3	1	0	0
Fisher,rf	4	1	1	0
J.Wilson,c	4	0	4	0
Gelbert,ss	2	0	2	1
Farrell,ss	0	0	2	2
Bell,p	1	0	0	1
Grah'm'n,x	1	0	0	0
Haid,p	0	0	0	2
Watkins,x	1	0	0	0
Hgh,ss	0	0	0	0
Martin,xxx	0	0	0	0
Totals	37	10	26	10

CHICAGO	AB	H	O	A
English,ss	4	0	1	4
Bixly,3b	5	2	1	2
Cuyler,rf	5	2	1	0
Wilson,cf	3	2	2	0
Steph'n,lf	5	0	3	0
Grimm,1b	5	3	7	0
Taylor,c	4	0	5	0
Root,p	3	1	0	3
Totals	36	12	27	11

—Two out when winning run scored.
x—Batted for Gelbert in 9th.
xx—Batted for Grabowski in 8th.
xxx—Ran for Haid in 8th.

SCORE BY INNINGS

St. Louis	0	0	0	1	3	0	0	2	0	—6
Chicago	0	0	0	0	0	0	0	0	1	—1

SUMMARY

Errors — Frisch, Bell, English. Runs batted in—Stephenson, 2; Cuyler, Grimm, 2; Fisher, Frisch, Hafey, Douthit, 2. Two-base hits—Hafey, Douthit, Stephenson. Home run—Fisher. Stolen base—Hafey. Sacrifice hit—Root. Double play—Beck to English to Grimm. Left on bases—St. Louis, 10; Chicago, 10. Bases on balls—Off Root, 6; Bell, 2; Grabowski, 2. Struck out—By Root, 4; Grabowski, 2; Haid, 1. Hits—Off Bell, 5 in 2 1-3 innings; Grabowski, 3 in 4 2-3 innings; Haid, 4 in 2 innings; Root, 10 in 9 innings. Hit by pitcher—By Bell (English.) Winning pitcher—Root. Losing pitcher—Haid. Umpires—Clarke, Stark and Klem. Time of game—2h. 18m.

WESTERN LEAGUE

	W.	L.	P.c.
Pueblo	6	0	1.000
Denver	4	2	.667
Oklahoma City	4	2	.667
Wichita	4	2	.667
Omaha	3	3	.500
St. Joseph	2	4	.167
Des Moines	2	4	.167
Topeka	1	5	.167

Yesterday's Results
Pueblo, 13; St. Joseph, 6.
Topeka, 6; Denver, 4.
Wichita, 1; Omaha, 0 (11 innings.)
Oklahoma City, 3; Des Moines, 0.

HERE'S our offer: Come in today and be scientifically fitted with a pair of Cantilever Shoes. Wear the shoes for a month. If you don't think that they're the last word in *comfort*, bring them back. We'll refund your money—without any red tape.

We can make this offer because we *know* what Cantilever Shoes do for a man's feet. Their flexible shank, their broad toe room, their natural shape, bring vigor to weak feet—and make healthy feet happier!

Comfort Guaranteed

(We mean just what we say!)

CANTILEVER SHOE STORE
"COMFORT FOR THE ENTIRE FAMILY"
728 SOUTH HILL STREET—Third Floor
In Pasadena—19 South Euclid Ave.

Olympic BOXING TUESDAY NIGHT
...SEBALL—WRIGLEY FIELD
...AMENTO vs. LOS ANGELES
Take "H" and "S" Cars to Park
Daily 2:15
Sun. 1:30

The SPORT LIGHT by Grantland Rice

CARNERA'S MOTHER GOOSE

(Copyright, 1930, by North American Newspaper Alliance.)

Sing a song of sockers, pockets full of dough;
Four and thirteen knockouts pulled in a dizzy row;
But when the last one happened, the boys began to sob
"Isn't this a pretty dish to set before the mob?"
See was in the counting house, counting out his money,
Seven other managers were eating bread and honey;
The mammoth stood there waiting for the diving act to close
When along came a black bird and nicked him on the nose.

Booting a Million

Knowing his opponents were all push-overs, Carnera was on his way to a million until the fatal towel fell at Chevalier's feet in a San Francisco ring. That towel may be the most costly piece of tapestry ever known.

About the only chance the mammoth now has is to proclaim his own innocence and rig himself out with a new set of managers who are not towel-throwers at heart. Either that or he may have to apply for a job as understudy to the sea elephant in the circus, and it is said one has to take several weeks to learn the sea elephant's plaintive call.

Just how the bunch is going to get Carnera out of his present jam remains to be seen. But the chances are some way will be found to lift his bulk out of the sticky goo and scrape away the mud.

A Worried Manager

The managers of Carnera may be a trifle worried by now and the same applies to the managers of trailing ball clubs.

But when it comes to real managerial worry we hereby refer you to Manager Ed Kennedy, well known in the swimming circles of Columbia University.

What is Mr. Kennedy managing? Nothing but the twenty-three women golfers who sailed on the Berengaria Tuesday night and are now upon the high seas on their way to England. That is practically everything Mr. Kennedy has to manage. Outside of this slight detail he will have almost nothing to do.

I saw him just before the squad sailed and he looked as happy and as cheerful as a fellow starting for the electric chair. For any male to attempt to manage twenty-three women is something. For any one to attempt to manage twenty-three golfers is also something. We'll let you figure out just what the combination means. We promised to have a nice, new sanatorium ready for him on his arrival early in June, back home again.

Still, there is a chance for glory. With a bunch headed by Glenna Collett, Helen Hicks, Maureen Orcutt and Virginia Van Wie, Manager Kennedy ought to bring back the British cup for the first time in golf history. He is not only managing the largest team of women that ever sailed, but also the strongest where at least four and possibly five, including Edith Quier, have a chance to smash the old hoodoo when the battle fires flame at Formby, a wind-swept seaside links near Liverpool.

Surrounding the Babe

They have the Babe surrounded now, but this is April. They have had him surrounded before in April, but rarely by October. Peering from last place, poking his head out of the cellar to hear the dull roar of home runs from the bats of the Kleins, Simmonses, Jackons, Otts and others hasn't been any too much fun for the Sultan.

All in all it has been the toughest start the Babe ever got. Not so much about the home-run business but because he likes to win, possibly more than anyone in baseball. He rarely gets his home-run bat warmed up before hot weather arrives, but the big shock came in bat warmed up before hot weather arrives, but the big shock came in giving Mack's Athletics a big lead. And Mack's Athletics are no team to give a big lead.

The Yankees were picked by many to give the Athletics their hardest fight. They still have a ball club that can become dangerous at any given moment but there is no living ball club, or any other brand of ball club, that can spot the Athletics a tidy lead and hope to haul them back. They have too much stuff.

Just at the moment the Babe is more worried about the sober location of his tribe than anything else. A number of eminent home-run makers have set the pace before and some of them have held it through July and August. But he has always managed to overhaul the pack down the stretch. He will have more competition this season that he ever had before.

Al Simmons has already blown himself to a fast start. Klein and Ott, the slugging kings of the National, will be something to watch. And each season now the Babe is a year older. The game doesn't get any easier as the seasons roll along and the years pile up. But if the Yankees can emerge from the rut and get going Ruth can then take charge of his own situation with a lighter heart.

The Race to Date

The Athletics have justified the early odds laid against them but the Cubs have not. Connie Mack has already shown the best team in his league—the best team in baseball.

But the Cubs may be in for a bale of trouble. Hornsby is still a doubtful case for a full season's count. And the Cubs need Hornsby more than any mere trifle. They have some tough opposition ahead from Giants, Cardinals and Pirates and possibly one or two others. It will be hard digging for any ball club to open up a gap in the National League this year with so many strengthened teams all set to get up and make trouble for anybody.

HAWKS TO PLAY TONIGHT

Chicago Puck Squad Meets Los Angeles in Second Game of Annual East-West Series

More of the intersectional fireworks will be lighted at the Winter Garden Ice Palace tonight with the Chicago Blackhawks, National Hockey League favorites, swinging into the most heated part of their East-West disagreement with the Los Angeles club.

A near-capacity turnout witnessed the first of this week's three thrillers between the two teams, when the Hawks won, 8 to 5, by rushing the locals off their feet. Chicago fairly radiates class. The Hawk players are young, aggressive, physically large. They showed nimbleness surprising for players so bulky in crushing the home club Monday night. One thing is certain—if Los Angeles wins the team will have to be shooting far over its head, although there is some encouragement contained in the fact that the locals scored five times Monday.

To score that many points on ((Chuck)) Gardiner, the Hawk goal guardian, is some feat, as he and "Tiny" Thompson of the Boston Bruins are rated the two best goalies in the business.

The way Heidge Bostrum cracked the boards with his shots Monday, there are few to argue against the claim that he has the hardest shot in hockey. Johnny Gottselig caused a great deal of comment, too, with the stick-handling he flashed on the natives. Line-ups:

Chicago		Los Angeles
Gardiner	Goal	Vaughn
Bestrum	Defense	Irving
Graham	Defense	Wilson
Ripley	Wing	Poole
Gottselig	Wing	Nichols
Cooke	Wing	Brandow
Iragen	Wing	Wells
Miller	Wing	Lawrence
Adams	Wing	Bond

BALLARDS TO FACE SHELL OILS AGAIN

The second contest of the three-game series between the Vancouver Ballards and Shell Oilers will be staged tonight at the Palais De Glace with the Canadians favored to emerge the victors and even the count in the series.

Pulling the highly unexpected, Ernie Miller's Oilers, a team picked from the ranks of the Southern California senior league, scored a 7-to-6 victory over the Ballards Monday night. No team has yet beaten the Ballards in a local series, the Union and Gilmore Oilers having been beaten by the invaders.

Tonight's line-up:

Vancouver		Shell Oil
White	Goal	Irland
Fritz	Defense	Howard
Goodman	Defense	O. Froulx
McQuaig	Center	Smith
Brown	Wing	Curran
Carroll	Wing	Clark

PHILLIES TRIM BROOKLYN CLUB

(Continued from Thirteenth Page)

the eighth to put Philadelphia within striking distance after Brooklyn had scored six runs in the seventh. Thompson also contributed a home run to the Phillies' scoring. The score:

BROOKLYN	AB	H	O	A
Frederk'r,rf	5	1	2	0
Gilbert,3b	5	2	0	2
E.Moore,rf	3	0	4	0
Wheeler,lf	3	0	1	0
Bisson'o,1b	5	1	3	1
Wright,ss	5	2	1	1
Flowers,2b	5	2	2	3
Deberr'r,c	4	0	6	0
Faulk'r,p	0	0	0	0
Dudley,p	0	0	0	0
Phelps,p	1	0	0	0
Lopez,c	1	1	7	0
Lee,x	1	0	0	0
Moss,p	1	0	1	0
Herman,rf	1	0	0	0
Hendr'k,xx	0	0	0	0
Morr'n,p	0	0	0	0
Clark,p	0	0	0	0
Warner,3b	0	0	0	0
Totals	40	7	26	9

PHILADELPHIA	AB	H	O	A
Thom'n,2b	4	2	3	4
O'Doul,lf	5	2	1	0
Klein,rf	4	1	1	0
Bressler,3b	4	1	1	4
Hurst,1b	4	2	10	0
South'n,cf	4	3	4	0
Thevenow,ss	4	0	2	3
Davis,c	1	0	1	0
Smythe,p	1	0	0	2
M'Curdy,c	3	1	0	0
Spence,p	0	0	0	0
H.Ell'tt,p	0	0	0	0
Sher'k,ss	1	0	0	0
Spotts,c	1	0	0	0
Whitney,c	0	0	0	0
Collins,p	1	1	0	0
Totals	43	21	27	17

—Two out when winning run scored.
x—Batted for Phelps in 4th.
xx—Batted for Morrison in 7th.
—Batted for M. Elliott in 8th.
xx—Batted for McCurdy in 8th.

SCORE BY INNINGS

Brooklyn	0	0	2	4	3	0	6	0	0	—15
Philadelphia	1	0	2	0	0	5	0	2	2	—16

SUMMARY

Errors — Flowers, Bissonette, O'Doul, Friberg, Hurst. Runs batted in—Thompson, Flowers, 2; Thevenow, 3; McCurdy, 3; Gilbert, 6; Frederick, 3; Friberg, Spence, Wright, 2; Lopez, Klein, 2; Collins, Smythe, Herman. Two-base hits—Gilbert, 2; Wright, Bressler, Herman, Collins. Home runs—Thompson, Klein. Stolen base—Hurst. Sacrifice hits—Friberg, Smythe, Thompson, Bissonette, Thevenow. Double plays—Thompson to Thevenow to Hurst, 2; Thevenow to Thompson to Hurst. Bases on balls—Off Deberr'r, 2; Faulkner, 2; Smythe, 4; Moss, 2; Morrison, 1; Elliott, 2; Phelps, 1. Struck out—By Smythe, 5 in 2 2-3 innings; Phelps, 5 in 2 2-3 innings; Moss, 4 in 2 1-3 innings; Smythe, 3 in 4 innings (none out in fifth;) Spence, 0 in 2 1-3 innings; M. Elliott, 3 in 1 2-3 innings; Collins, 1 in 1 inning; Morrison, 3 in 2-3 innings; Clark, 1 in 2 2-3 innings. Wild pitches—Dudley, Smythe. Passed ball—Deberr'r. Hit by pitcher—By Collins (Gilbert, Bressler.) Winning pitcher—Collins. Losing pitcher—Clark. Umpires—Donohue, Rigler and Magerkurth. Time of game—2h. 55m.

Seals Bow to Oakland, 4-2

SAN FRANCISCO, April 23. (AP)—Big Pete Daglia, Oakland's reliable right-hander, had the Seals eating out of his hand and the Oaks chalked up a 4-2 win today. Daglia held the San Francisco squad scoreless for seven innings while his team-mates belted in two tallies in the second frame to start the festivities. The Seals could only gather seven hits, well scattered. It made two straight for the Oaks and strengthened their position as league-leaders. Score:

OAKLAND	AB	H	O	A
Uhalt,cf	5	1	1	0
Brub'k'r,2b	4	0	2	3
Griffin,lf	4	0	2	0
Arlett,rf	3	1	2	0
Verges,3b	4	3	1	2
Penton,1b	3	1	9	1
Deviv's,ss	3	1	2	1
Read,c	4	0	8	0
Daglia,p	3	1	1	2
Totals	34	10	27	9

SAN FRANCISCO	AB	H	O	A
Crosetti,ss	4	1	1	4
Pinelli,3b	3	1	1	4
Donovan,lf	3	0	1	0
Wingo,cf	3	2	3	0
Sheely,1b	4	1	11	0
Coleman,rf	3	0	1	1
Caveney,2b	3	1	2	2
Gaston,c	3	0	3	1
Millus,p	3	0	0	0
Baker,x	1	0	0	0
Totals	34	7	27	13

x—Batted for Millus in 9th.

SCORE BY INNINGS

Oakland	0	2	0	1	0	0	0	1	0	—4
Base hits	0	2	1	2	0	1	1	3	1	—10
San Francisco	0	0	0	0	0	0	0	1	1	—2
Base hits	1	1	0	2	0	1	0	1	1	—7

SUMMARY

Error—Wingo. Runs responsible for—Daglia, 2; Millus, 4. Struck out — By Daglia, 8; Millus, 2. Bases on balls—Off Daglia, 4; Millus, 4. Hit by pitched ball—Crosetti. Home runs—Verges, Arlett, Donovan. Two-base hits—Daglia, Verges, Devivereos. Sacrifice hit—Devivereos. Runs batted in—Verges, 2; Devivereos, Arlett, Donovan, Pinelli. Double play — Crosetti to Caveney. Time of game — 1h. 50m. Umpires — Kolls and Genshlea.

KNIGHT SOLD TO ATLANTA

SAN FRANCISCO, April 23. (AP)—Jack Knight, right-handed pitcher of the San Francisco Seals, was sold today to the Atlanta club of the Southern Association. George A. Putnam, secretary of the Coast League outfit, said it was a cash deal.

SOLONS AGAIN THUMP ANGELS

(Continued from Thirteenth Page)

him and appeared to be growing wilder every minute. Three walks and an infield out gave the Solons a run in the fourth. When Horne walked Wirts without throwing a sign of a strike to start the fifth, Lelivelt lifted him and sent in Carl Holling. Holling was chased in the seventh and followed to the mound by Bill Peters, Win Ballou and Glenn Gabler.

After yielding a run in the fifth inning, Freitas's southpaw slants kept the Seraphs pretty well in check until the seventh. When the first four men to face him hit safely in that round, Freitas was replaced by Gould, who finished the game efficiently enough to allow the Sacs to remain in front.

The prize bit of umpiring occurred in the sixth inning when Frank Osborne cracked one of Holling's offerings over the right-field screen. The ball bounced back through the screen on to the playing field where it was fielded by Harper and thrown in to the infield. And neither "Spec" Burke, whose nickname seems more fitting as days go on, nor Cady saw the ball go over the fence. Burke even went so far as to rule that the ball didn't go out of the playing field and was for holding Osborne at second. Cady said that he didn't see whether it went out or not and, after the rival Sacramento and Angel players had surrounded him with pro and con arguments, finally turned to the press box for a decision. And the newspaper boys, being practically honest, as well as poor, gave him the home-run sign. 'Tis to laugh, an umpire getting his decisions from the press box, but maybe Cady and Burke would also like to have the scribes come down and help them on balls and strikes.

Anyhow, after Cady had overruled Burke despite his admission of not seeing whether the ball went over the screen or not, Lelivelt had a kick coming and said his piece. And Cady, evidently thinking the world was picking on him, decided it was time to do something on his own accord so he chased Lelivelt to the clubhouse.

ANGELS SCORE

The Angels started off with a run in the first when Haney singled, took third on Schulmerich's hit and scored on Sigafoos's sacrifice fly to Hoag.

Walks to Ward, Backer and Osborne filled the sacks with Sacs in the fourth and a run came in when Hoag forced Osborne, Sigafoos to Dittmar, on a difficult roller over second. When Horne walked Wirts in the fifth, Holling replaced him. Freitas sacrificed and French doubled over Statz's head to score Wirts. Osborne's "no and yes" home run in the sixth gave the Solons a 3-to-1 lead.

Then came the wild and woolly seventh. French led off with a single, but Ward went out. Backer doubled down the left-field line. While Camilli was being thrown out by Sigafoos, French scored. When Osborne walked and Hoag singled to chase Backer over the plate Peters came in to replace Holling. A walk to Rohwer filled the bases and Wirts's infield hit followed. Both Osborne and Hoag scored on the hit, the latter racing home on Sigafoos's poor throw in a hurried effort to force Rohwer. Freitas went out to end the round.

JACOBS HITS HOMER

Ray Jacobs made it fourteen consecutive games in which he has hit safely by clicking a home run in the Angel half of the seventh. Statz, Dittmar and Hannah singled to score one run and drive Freitas to cover. Walsh ran for Hannah and Warren batted for Peters. Gould got Warren to hit into a double play, Ward to French to Camilli. Haney walked and then a wild pitch by Gould scored Dittmar and put Haney on third. But Gould's spitter sent Schulmerich down swinging on a third strike to end the inning.

Ward's error, a walk to Statz and Dittmar's third single produced the final Angel run in the eighth. Moore, batting for Ballou, hit a terrific bouncer right back at Gould and was retired for the third out with the tying runs on the bases.

Haney reached second on French's poor throw in the ninth, but Gould retired Parker, the latter batting for Schulmerich for some unknown reason, and Sigafoos to bring the contest to a close. Score:

SACRAMENTO	AB	H	O	A
French,ss	4	1	2	4
Ward,2b	3	0	1	2
Backer,3b	3	2	0	4
Camilli,1b	4	0	9	0
Osborn,rf	2	1	1	0
Hoag,cf	3	2	3	1
Rohwer,lf	4	0	0	0
Wirts,c	4	3	3	0
Freitas,p	2	0	1	1
Gould,p	0	0	0	2
Totals	34	11	27	10

LOS ANGELES	AB	H	O	A
Haney,3b	5	1	1	2
Schul'ch,lf	4	1	3	0
Sigaf's,2b	4	2	1	4
Harner,rf	4	0	0	0
Jacobs,1b	4	1	8	1
Statz,cf	3	2	3	0
Dittmar,ss	3	1	2	3
Hannah,c	3	1	7	2
Horne,p	1	0	0	2
Holling,p	1	0	1	0
Peters,p	0	0	0	0
Skiff,x	0	0	0	0
Wat'n,xx,c	2	0	2	0
Walsh,xxx	0	0	0	0
Ballou,p	0	0	0	0
Moore,z	1	0	0	0
Gabler,p	0	0	0	0
Parker,ss	1	0	0	0
Totals	35	9	27	14

x—Batted for Peters in 7th.
xx—Batted for Skiff in 7th.
xxx—Ran for Hannah in 7th.
z—Batted for Ballou in 8th.
zz—Batted for Schulmerich in 9th.

SCORE BY INNINGS

Sacramento	0	0	0	1	1	4	0	0	—7	
Base hits	0	0	0	0	1	4	1	3	—11	
Los Angeles	1	0	0	0	0	0	3	1	0	—5
Base hits	1	0	0	0	1	4	1	0	—9	

SUMMARY

Errors—Sigafoos, French, Ward. Credit factory to Freitas. Charge defeat to Horne. Runs responsible for—Horne, 2; Holling, 4; Freitas, 4; Gould, 1. Struck out—By Horne, 3; Freitas, 3; Ballou, 1; Gabler, 1; Gould, 1. Bases on balls—Off Horne, 3; Holling, 2; Peters, 1; Freitas, 1; Ballou, 1; Gabler, 1; Gould, 2. Wild pitches—Freitas, Gould. Home runs—Osborn, Jacobs. Two-base hits—Dittmar, French, Backer, 2. Sacrifice hits—Sigafoos, Freitas. Runs batted in—Sigafoos, Hoag, 2; French, Osborn, Camilli, Wirts, Jacobs, Hannah, Dittmar. Double play—Ward to French to Camilli. Time of game — 2h. 21m. Umpires — Cady and Burke.

MAT KING TO PUT UP TITLE BELT

Sonnenberg Changes Mind on Holding Out Trophy in Marshall Bout

The $10,000 diamond - studded championship wrestling belt as well as the heavyweight mat title will be at stake when "Dynamite" Gus Sonnenburg meets Everett Marshall in a finish match at Wrigley Field, May 5.

Sonnenberg, the mat king, wired Promoter Lou Daro yesterday that he had decided to put up the belt he won from Ed "Strangler" Lewis in Boston January 4, 1929, rather than have the original donors of the trophy, emblematic of the heavyweight championship, request him to do so.

The belt is nearly ten years old. It was first presented to Lewis in 1920, after he won the world's title from Joe Stecher. Stan Zbyszko defeated Lewis in 1921, scoring on a rolling fall, but Lewis came in possession of the belt again the following year when he beat the great Polish grappler two falls out of three.

In 1925 Wayne Munn won the title from Lewis, but as the champion claimed he had been deliberately fouled, despite the ruling of the referee, he refused to part with the belt. When Sonnenberg met Lewis last year the flying-tackle expert and his manager demanded the belt be in the ring the night of the match. It was there, and after Sonnenberg had beat the headlock expert it was strapped around his waist by the promoter. Lewis's name was removed from the girdle and Sonnenberg's substituted.

According to word received here from the East Sonnenberg expects to arrive in Los Angeles the last of the week. He will go into immediate training after his arrival.

ROMANS CONQUER PREP SWIM TEAM

With Bob Clark playing the hero role, Coach F. E. Crumly's L. A. High swimming team defeated Inglewood 50 to 37 yesterday. Clark approached Southern California prep records in winning both the 100-yard back stroke in 1m. 9 2-5s., and the 75-yard medley in 48.1s. The Romans face Long Beach next week. Summary:

Medley relay—Won by Los Angeles High. Time, 1m. 28.3s.
50-yard free style—Won by

Theaters—Amusements—Entertainments

ALL THE STARS WILL BE THERE — N.V.A. BENEFIT SAT. NITE APR 26 — SEATS AT ALL FOX WEST COAST THEATRES
SHRINE AUDITORIUM

FOX WEST COAST THEATRE
—foster the momentum behind every important theatre enterprise on the Pacific Coast. Highest ideals of entertainment and service are always represented!

LOEW'S STATE
BROADWAY at 7th — DOORS OPEN 11:30

TOGETHER AGAIN . . In the Season's Most Tender . . Musical Romance . . A Love Story of Great Beauty—
with JANET GAYNOR & CHARLES FARRELL
'High Society Blues'
Wm. Collier Sr.—Lucien Littlefield — Louise Fazenda—Hedda Hopper
David Butler Directed
A FOX PICTURE

STAGE
Star-Studded Revue of Hit-After-Hit
FANCHON & MARCO'S
BOX O' CANDY
Also
FRANK RICHARDSON
(Famed Fox Film Star)
Jones & Hall—Frank Hamilton — Reeves & Lee—Sunkist Beauties
GEORGIE STOLL Band

SAT. NITE REVEL 11:30
Jammed with Talent — Beauty
FRANK RICHARDSON
Runs the Show
Host of Surprises
Popular Prices!

HEARST Metrotone NEWS
FOX Movietone News

Script

FOX CRITERION
GRAND AT SEVENTH
DOORS OPEN 11AM

A Carnival of YOUTH & BEAUTY

On Parade . . in Spell-binding Scenes Wonderful . . Hypnotic Splendor . . Eyes-Song . . Enchantment . . Soul-Stirring Melody . . Ravishing Youthful Charm — With World's Retired Czar of Rhythm
PAUL WHITEMAN
King of Jazz
JOHN BOLES
Jeanette Loff — Laura La Plante — Merna Kennedy
Final Act — Sisters G
Neil O'Day — 500 Beauties
A Universal Picture
Cont. Shows 11-11
Pathe's "GLACIER SECRETS" Fox MOVIETONE News

35¢ TO 1 PM

BOULEVARD
VAN & SCHENCK
THEY LEARNED ABOUT WOMEN
BESSIE LOVE · J. C. NUGENT
Their First Full-Length 'Talkie' Laff-Jammed Novel - Packed . . . Spiced with Song Hits!
STAGE
LYNN COWAN And Band
Dunbar's Bell Ringers
Sunkist Ensemble

PHILHARMONIC AUDITORIUM — 5th at Olive
LAST SYMPHONY PAIR
PHILHARMONIC ORCHESTRA
DR. ARTUR RODZINSKI, CONDUCTOR
PRICES 50c to $2.00
Tonight at 8:30
LAST POPULAR CONCERT APRIL 27
Friday Afternoon at 2:30

FIRST RUN 25c THEATRE 6:30 p.m.
HER UNBORN CHILD
ALL TALKING SCREEN THRILLER
RIALTO BDWY NR. 8TH

CIVIC REPERTORY THEATRE
"THE IMAGINARY INVALID"
A LAUGH RIOT
HOLLYWOOD MUSIC BOX

Cafes Restaurants Tea Rooms
Where to Dine and Dance
Coffee Shops Cafeterias Hotels

Tonight's Performance in Honor of AL JOLSON
GEORGE OLSEN AND HIS ORCHESTRA
GEORGE OLSEN'S
NEW REVUE CLUB
CULVER CITY
RESERVATIONS AT ALL HOTELS & CLUB TICKET AGENCIES—OR PHONE 881

CHARTERS TOWER INN — 5714 W. Pico Blvd.
STEAK, CHICKEN OR SQUAB DINNER, $1.25
Free Parking. Phone OBeron 8906. Open 4 till 12 P.M.

NOTED PAIR CO-STARRED IN PICTURE

"High Society Blues" to Present Charles Farrell, Janet Gaynor in Leads

Janet Gaynor and Charles Farrell are again co-starred in "High Society Blues," new romantic comedy which starts at Loew's State Theater today. David Butler directed.

William Collier, Sr.; Louise Fazenda, Lucien Littlefield and Hedda Hopper supply the comedy situations as members of two neighboring but unfriendly families, one with high social rating, the other with no rating at all, but with a lot of aspirations. Frank Richardson, Fox player, will appear on the stage in conjunction with the Fanchon and Marco idea, "Box O' Candy."

Bebe Daniels Stars in New R.-K.-O. Film

Bebe Daniels, the golden-voiced heroine of "Rio Rita," makes her second appearance on the audible screen in Radio's film drama, "Love Comes Along," which starts at the R.-K.-O. Theater today. Miss Daniels sings four new songs in the picture, including "Until Love Comes Along" and "Night Winds."

The star of "Rio Rita" is cast as a member of a show troupe which has been stranded in a remote port in South America. Here she meets a swaggering young sailor from a tramp schooner and a love affair results. Lloyd Hughes, Ned Sparks and Montagu Love are in the supporting cast. Rupert Julian directed and Wallace Smith adapted the story from the play "Conchita."

The vaudeville brings Al Trahan, comedian, Irene Chesleigh and Ruth Gibbs present a comedy for husbands, "When Cat Meets Cat," and Tinova and Baikoff furnish a symphony of dances.

Million Dollar Offers New Bill

Princess Pat, noted lioness, will vie with five other acts on the Million Dollar Theater's vaudeville bill starting today, in conjunction with the screen showing of "Sarah and Son," the Paramount film which stars Ruth Chatterton.

The stage program presents The Blue Blazes, Dana Warrene, Beck and Regan, Baron Emerson and Baldwin, and the Wallace Adagio Five.

GERSHWINS ARRIVING FOR FOX

Paramount Signs Promising Youth for Powell Story; Lewis Stone to Play Lead in Warner Picture; William Craft Remains With Universal

BY GRACE KINGSLEY

Generally, various picture companies will come to be known for certain types of productions, just as stage producers have in the past. For example, none would expect Earl Carroll to produce an Eugene O'Neil play, Smith and Golden to produce a bedroom farce, or A. H. Woods, sponsor Shaw and Galsworthy.

BEATRICE LILLIE

And it does seem as though one can already see a definite alignment of the picture concerns.

Fox, for instance, is going in heavily for musical productions. It is now announced that that concern has signed George and Ira Gershwin for musical-comedy production and other musical features.

These two are, indeed, even now on their way west, and will arrive in Hollywood early next week. The composers aren't wasting their valuable talents on pinochle en route, either, but promised Winfield Sheehan before they left New York that they would work on the music and book for a screen revue to be filmed by Fox as soon as the composition is completed.

Beatrice Lillie will have the star role in the production, we learn, and of course there will be other celebrities in the cast.

SCOTT KOLK SIGNS WITH PARAMOUNT

The great success of Universal's "All Quiet on the Western Front" is going to be responsible, apparently, for a lot of successes among the actors, many of whom were practically unknown.

For instance, take Scott Kolk, the boy who played a part in that picture. He was signed yesterday by Paramount for the juvenile lead in William Powell's current starring vehicle, "For the Defense."

Kolk is the scion of an important eastern family, noted for its wealth and aristocratic origin. He has been in pictures only about a year, but his good looks and his undeniable talents have already won him recognition.

Craft Signs Again

Now that William H. Craft has proven himself uniformly successful in directing pictures for Universal, that concern is in no mind to let him go. In fact, not one day passed following the close of his option, before a fountain pen and new contract were handed him.

Now Craft is preparing to direct "Little Accident," from Gladys Lehman's successful play now on Broadway in New York, with Albert Dumont supervising.

For the first time a Universal picture is to be exhibited at Loew's State, when "Czar of Broadway," directed by Craft, goes in next week. It will also go into the Roxy at the same time.

James Hall is the only player so far assigned to "Little Accident," he having been signed a day or two ago to play one of the two important male roles.

Another Mounted Police Yarn

We had feared, when the talkers came in, that we'd never have the joy again of seeing another of those handsome mounted police sheiks riding about in the picturesque Canadian wilds, looking for a criminal. But now that the film companies are finding that they can make sound pictures outdoors, and now that the public is clamoring for them, nearly every concern is feverishly preparing to produce at least one Northwest Mounted Police picture.

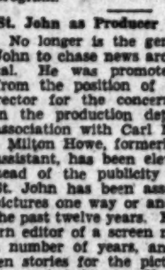
VICTOR McLAGLEN

The newest one to be announced is that now being written for Fox by Maj.-Gen. Aylesworth Bowen Perry, who was for twenty-three years in command of the Canadian Mounted Police, in collaboration with Tom Barry, Joseph McCarthy and James Hanley.

Gen. Perry was educated at the Royal Military Academy of Canada, and was its first graduate. He has been in the government's service nearly all his life. He was in command in the Yukon in the gold rush of 1898-1900, and in recognition of his services was made a commander of the Order of St. Michael and St. George. He was recently put under contract to Fox.

While no star is yet assigned to the picture, there is a probability that Victor McLaglen will draw the part.

Lewis Stone With Warners

Casting for "The Office Wife," which Warner Brothers are planning to produce, with Lloyd Bacon handling the direction, is going merrily forward at a fast pace.

CONSTANCE BENNETT

Lewis Stone was borrowed yesterday from Metro-Goldwyn-Mayer, the company to which he is under contract, to play the leading male role opposite Constance Bennett, who is being featured.

Other assignments are expected to be made within a day or two. The film is taking on the semblance of a special in the new Warner program.

St. John as Producer

No longer is the genial Ike St. John to chase news around Universal. He was promoted yesterday from the position of publicity director for the concern to a post in the production department, in association with Carl Laemmle, Jr.

Milton Howe, formerly St. John's assistant, has been elevated to the head of the publicity department. St. John has been associated with pictures one way or another during the past twelve years. He was western editor of a screen magazine for a number of years, and has written stories for the picture producers and held the Universal post during the past year and a half.

Milton Howe has been fan magazine writer and free-lance publicity agent ever since he came home from the World War.

Theaters—Amusements—Entertainments

TODAY OPENS 11AM — R-K-O — 30¢ TO 1 PM

ACCLAIMED BY MILLIONS!
The Unforgettable Star of "Rio Rita" in a glorious song-drama of ravishing romance
SHE WAS A SINGER IN A SOUTH-AMERICAN HONKY-TONK
HE WAS A ROVING SAILOR BOY AND HE FELL FOR HER IN A BIG WAY
BEBE DANIELS
in "Love Comes Along"
A Radio Picture with
Billy SMALL & HIS R-K-OLIANS
Pathe SOUND NEWS
Lloyd Hughes
Ned Sparks
Montagu Love
Only R-K-O VODVIL IN TOWN
A FEAST OF FUN FROM SOUP TO NUTS
AL TRAHAN Cooking Up a Riot of Lafs
A Dance Apollonic with Russian Dancing NINA TINOVA & VALDIANIS BAIKOFF
A Comedy Treat For Husbands Presented by IRENE CHESLEIGH & RUTH GIBBS
THE SIX GALENOS Acrobatics done to a "Turn"

Get Seats Now - N.V.A. BENEFIT - Shrine Aud. Apr. 26

The WHOLE TOWN IS IN THE GRIP OF—
Orpheum 9TH & B'WAY
"INGAGI"
(MEANS GORILLA)
Secrets of Actual Jungle Life
WEIRD-AMAZING-THRILLS
WILD WOMEN-GORILLAS
Photographed by SIR HUBERT WINSTEAD
FELLOW ARCHAEOLOGICAL SOCIETY
35¢ TO 1 P.M.
9:45 A.M. TO 11:30 P.M.

Los Angeles Examiner
". . . A very remarkable picture . . . very deftly, very delicately, with infinite good taste, Lewis Milestone has directed . . . One of the finest productions ever achieved by any film company . . . "
Says Louella Parsons Noted Drama Reviewer
A UNIVERSAL PICTURE DIRECTED BY LEWIS MILESTONE
IN PERSON ABE LYMAN AND HIS ORCHESTRA

ALL QUIET ON THE WESTERN FRONT
ERICH MARIA REMARQUE

CARTHAY FOX CIRCLE
2:15 TWICE DAILY 8:30
ALL SEATS RESERVED — PHONE ORPHEUM 9064 OR, OWL DRUG—6121 W. BDWY.

VINE ST. — MATINEE TODAY, 50c TO $1.00
Among the Married
Eves. 50c to $1.50

Theaters—Amusements—Entertainments

THEY'LL ALL BE THERE AND WHAT A PARTY THEY'LL THROW FOR YOU!

CLARA'S coming to show why they call her "Hotsie" and the "It" girl, and MAURICE from gay Paree with his flashing smile and winning ways, and GEORGE the Mighty, rough, but grand on a party, and GARY, strong, handsome, not silent.

And there's DICK ARLEN with EVELYN BRENT, CLIVE BROOK with BILL POWELL (Sherlock Holmes and Philo Vance together) . . . NANCY CARROLL with BUDDY ROGERS (very "Close Harmony") . . . charming RUTH CHATTERTON and that handsome DENNIS KING . . . HELEN KANE and SKEETS GALLAGHER boopadooping it up.

. . . LEON ERROL and his trick leg, kibitzing with HARRY GREEN . . . lovable, laughable JACK OAKIE doing his stuff, with that "Good News" kid, ZELMA O'NEAL . . . Hot music for dancing by ABE LYMAN and his band! Come to the frolic! It's the big party of Hollywood's gayest, most exciting stars!

"PARAMOUNT ON PARADE"

As exciting as New Year's Eve, a glorious, frolicking, intimate time with your favorite Screen Stars!

TO-DAY 9:45 AM — NO ADVANCE IN PRICES
WORLD PREMIERE OF "PARAMOUNT ON PARADE"
Paramount THEATRE — 6th & HILL

HENRY DUFFY THE STAGE
HOLLYWOOD BLVD near HIGHLAND
EL CAPITAN
LAST 3 NIGHTS—BROKEN DISHES
Starting Sunday Matinee April 27
THE COMEDY CLASSIC OF SLANG
LOVE 'EM—LEAVE 'EM
with ISABEL WITHERS
PRESIDENT
THE RIP-ROARING HAIR RAISER
The BLUE GHOST
The Play That Has Everything
PLAYHOUSE
EVE. 8:40 to 8:15 — MAT. 2:40, 50, 75c

MAJESTIC — NIGHTS 50c TO $2.00 — MAT. DAILY 50c TO $1.50
"WELL WORTH A VISIT" Harrison Carroll, Herald
RAH RAH DAZE
NEW MUSICAL COMEDY
WARINGS PENNSYLVANIANS
ALL STAR CAST

EGAN THEATRE — PICO & FIGUEROA
FOR CRYIN OUT LOUD
THE GREATEST LAFF RIOT EVER STAGED

FOLLIES THEATRE — HAIR AT FOURTH
BURLESQUE
New Players, New Production
MIDNIGHT SHOW EVERY SATURDAY

EDWARD EVERETT HORTON
in WIDE OPEN
TOWER 8:40 BDWY.

A USED CAR
will run you more than—take home and bring 'em back—buys and sells Times Want Ads

Paramount
...& HILL — VA 2041
35¢ till 6 P.M.
TO-DAY AT 9:45 AM
WORLD PREMIERE
MAURICE CHEVALIER · CLARA BOW · GEORGE BANCROFT
RUTH CHATTERTON · HARRY GREEN · BUDDY ROGERS
NANCY CARROLL · HELEN KANE · GARY COOPER
SKEETS GALLAGHER · JACK OAKIE · WILLIAM POWELL
ZELMA O'NEAL · DENNIS KING · LEON ERROL
CLIVE BROOK · ABE LYMAN · RICHARD ARLEN
EVELYN BRENT · LILLIAN ROTH · WARNER OLAND
HITTI GREEN · KAY FRANCIS · EUGENE PALLETTE
ARE ALL FEATURED IN
PARAMOUNT ON PARADE
THE INTIMATE REVEL OF THE STARS—NOT A REVUE—though it has over 50 real STARS! NOT A MUSICAL COMEDY—though it has 6 big hit songs and comedy galore! NOT A DRAMA—though it is rich in heart throbs and thrills! NOT AN "EPIC"—though it marks a new milestone in the talkies!
but
Real Stars playing Real Roles in a Dazzling Different ALL TALKING HIT!
NO ADVANCE IN PRICES
UNITED ARTISTS
BROADWAY AT NINTH
SMASHING HIS WAY TO NEW TRIUMPHS!
OH! LADY! LADY! YOU'LL SEE THE TWO-FISTED LOVER WITH A NEW KIND OF LOVIN'!
GEORGE BANCROFT
in Paramount's smashing drama
"LADIES LOVE BRUTES"
with MARY ASTOR, FREDRIC MARCH
MIGHTIER THAN "THE MIGHTY"
He crashes the woman-world—wrecks hearts—and buildings and men! Absolutely his best!
REVOLUTIONIZING the PARKING PROBLEM
Also—
Sennett Laff-Fest
Paramount SOUND NEWS
Terry Talkartoon
GAYLORD CARTER Organ Wizard
10¢
MAKING HISTORY!
Smashing WEEK!
JOURNEY'S END
DIRECTED BY JAMES WHALE
The Gigantic ALL-TALKING Motion Picture that is sweeping the world
2 Performances DAILY-2:30 & 8:30 EVES. 50¢ to $1.10
MAYAN THEATRE
Ruth Chatterton ARAH and SON
FREDRIC MARCH and PHILLIPE de LACY
EPIC OF MOTHER LOVE
Los Angeles WHAT A SHOW
VAUDEVILLE
BERT NELSON and His Trick Lizzies, PRINCESS PAT
BARON EMERSON and BALDWIN in "The Ability of Vaudeville"
BLUE BLAZES "The Rhythm Kings" · DANA WARRENE "Youthful Musical Genius"
BECK and EGAN "Comedy Duo" · WALLACE ADAGIO FIVE "Dancers Supreme"
Million Dollar THEATRE
THIRD & BROADWAY
SEE PARKING AFTER THE SHOW
MISSION PLAY
At SAN GABRIEL
R.D. MacLEAN as FRAY JUNIPERO SERRA
GET SEATS NOW
PRICES 50¢ 75¢ $1.00 $1.50 $2.00
Closing Sunday, April 27—Get Seats Now

BANCROFT CRASHES SOCIETY

'Ladies Love Brutes' Gives Him Chance to Fight and to Kid Dress Clothes

BY EDWIN SCHALLERT

The edge of the underworld, and the first landing of the society staircase—these are the locales for George Bancroft's latest exploit on the screen. In "Ladies Love Brutes" at the United Artists Theater, the husky hero of screen melodramas enacts one of his rough-and-ready roles, a veritable bull in a china shop, as a hard-boiled self-made building contractor, who battles for social recognition, and incidentally falls in love.

"Ladies Love Brutes" is a lot of fun for those who like to see some of the more staid conventions of luxury and elegance turned topsy-turvy. To view Bancroft fitted out by a Fifth-avenue tailor, and donning a full-dress suit in this picture is in itself a treat. And when the monogram on his cigarette case is shown to be a pick and shovel, and he explains that that is his family crest, there is plenty of amusement. Not a new gag, that, I believe, but worth a revival.

The plot of "Ladies Love Brutes" thickens because of a kidnaping. Disappointed in romance, Bancroft thinks that he can cause the woman he loves to think better of him by bringing her child back to her after spiriting the boy away. The mother had indicated that she did not think him to be the sort of man to become a stepfather to the youngster. The kidnaping seems a curious idea to thrust into the plot, and not an altogether probable one.

It serves to lead to a climax, in which the hero's racketeering enemy corners him and forces him to make a choice between the safety of his own youngster and the child of the woman. This is a much stronger situation than the idea of the abduction itself, and contributes to bettering a twist in the story that starts off pretty badly.

Bancroft justifies the character even in the weak situation, as far as it can be justified. He is excellent in the comedy scenes, and the fighting that he does in several spots is both realistic and convincing. His personality and portrayal just about carry the film.

The picture was adapted by Waldemar Young and Herman Mankiewicz from the play, "Pardon My Glove," by Zoe Akins. This other title is momentarily recalled in the situation where Bancroft attempts to shake hands with the society woman's husband from whom she is estranged, and the husband refuses the handshake. It is an incident.

"Ladies Love Brutes" is dramatically directed by Rowland V. Lee. The characters are pretty well sustained, with Mary Astor making a favorable impression by her marked reserve and repression in the role of the mother, and Frederic March, Stanley Fields, Paul Fix, Feriko Boros, and the youngsters David Durand and Freddie Burke Frederick doing good work. Claude Allister increases the fun in the picture immensely as the tailor, who fits the Bancroft clothes. While not wholly logical, "Ladies Love Brutes" proffers action and entertainment and should especially appeal to the Bancroft fans.

The Sennett Comedy, "A Zeppelin Honeymoon," "Roman Punch," a Terry-toon (cartoon comedy,) and Gaylord Carter at the organ are added features. The Sennett film is unusual in aerial thrills. The climax shows the hero who comes to the rescue, climbing down a rope ladder from a plane to the top of a Zeppelin. Vastly amusing are some of the gags, and Nick Stuart, Marjorie Beebe, Daphne Pollard and others earn success. Jealousy is the motif of this film, if that matters.

VINE STREET BOOKS NEW STAGE PLAY

Kay Hammond Heads Cast of Three-Act Comedy by Alan Moody

The Vine Street Theater will be the scene of a new three-act stage play starting May 4, when Alan B. Moody, young author-producer, presents "The Questionable Elaine," described as a zestful comedy of a young woman's desire for excitement.

The action of the play is centered in fashionable England and revolves around a charming young lady bored by her pampering society friends.

The cast, which presents several prominent theatrical names, includes Kay Hammond, Dennis D'Auburn, Grayce Hampton, Symona Monifiace, Josephine Challen, Elwyn Eaton, Lydia Knott, Byron Alden, Ernest Murray and Josa M. Melville.

Vaudevillians to Make Debut in New Medium

"They Learned About Women," starring Van and Schenck, noted vaudeville team, starts today at the Boulevard Theater. The film was adapted from an original story by A. P. Younger and contains ten new songs written especially for Gus Van and Joe Schenck by Milton Ager and Jack Yellen.

BESSIE LOVE

"They learned about Women" is the story of two big-league baseball stars who go on a vaudeville tour when the ball season closes.

Bessie Love has the leading feminine role. She plays Mary, the girl with whom the two pals are both in love. Benny Rubin, Francis X. Bushman, Jr., and J. C. Nugent also play important parts.

Gala Premiere Greets "Mammy"

Al Jolson and Lois Moran

In a scene from the Vitaphone film production starting tonight at Warner Brothers' Downtown Theater. An old-time minstrel parade headed by Jolson will precede the showing of the picture.

OPERETTA OPENS TONIGHT

A tailor-made cast is the way Lillian Albertson describes the talent she has assembled for Romberg's romantic operetta, "The Student Prince," to be presented at the Majestic Theater starting tonight. This musical is the third successive Romberg piece Miss Albertson has produced at the Majestic.

Allan Prior will play the role of Prince Karl. Elvira Tanzi has been chosen for the prima donna role, and a capable supporting cast includes Richard Powell, Blanche La Claire, Sylvia de Frankie, Georgie Harris and others.

The chorus ensembles have been given special attention by Miss Albertson, who states that they are composed of the best material available. Prior has played his role in London and New York. Leo Flanders will conduct the augmented orchestra.

PARADE OF STARS DUE HERE TODAY

Paramount Theater Will Screen Melange of Film Entertainment

"Paramount On Parade" starts at the Paramount Theater today. This super-production is said to be an intimate revel of outstanding stage and screen stars and to present a new form of talking motion-picture entertainment. All the outstanding Paramount directors contributed to this production. However, Elsie Janis supervised the entire picture and David Bennett directed the dance ensembles.

"Paramount On Parade" presents fifteen separate starring units, each one in itself a complete short feature production. More than fifty personages are revealed in important roles.

Fast-Moving Revue Makes Local Debut

The descriptive subtitle, "A Fast-Stepping Musical Melange," serves as the most comprehensive summary for "Up and at 'Em," an all-colored stage revue which commenced operations last night at the Figueroa Playhouse. Thanks chiefly to the Four Covans and "a bevy of sun-kissed girli-gigs and boys," the show, when it does move, attains a momentum so infectious that half the members of the audience discover their own feet misbehaving before a number is half over.

It is fortunate that "Up and At 'Em" possesses the merit of speed. It has little else. The comedy material is puerile; and at least one sketch which gives expectation of leading to amusing results in a second scene, dies of its own accord at the end of the first. Due to the changes made in the order of presentation since publication of the program, it is extremely difficult for the reviewer to place proper credits for those who deserve them. Suffice it to say, then, that Lasses Brown, "Stompy," Claude Collins, Albertina Pickens, Flo Washington, Tessie Maize and the "Down Home Quartet" are the principal performers, with Walter Richardson taking whatever honors there are as leading man.

A "Russian Ensemble" is the finale of the first part, and other listed events are the "Wiggly Wag," "Mammy's Angel Child," "Blue," "In Harmony" and various specialties. Besides the Covans, the incomparable Bill Robinson contributed a tap exhibition last evening.

Eastern Player Traveling Here for Stage Role

Katherine Wilson, brilliant young star of the New York stage, has been secured to portray the leading feminine role in "Decency," the Arthur Gregor play, which is scheduled for premiere at the Mayan Theater on May 19, it was announced today. Negotiations were completed by wire last night and the actress leaves for the Coast today, arriving ready to start rehearsal Monday.

ARTHUR GREGOR

Gregor, local playwright and film director, stated that the actress probably would also appear in a motion-picture version of the play, although definite arrangements for its filming have not as yet been completed. Perry Ivins of the New York Theater Guild, will direct the stage production.

George Olsen Throws Doors of Club Open

Hollywood and New York celebrities, including Eddie Cantor, Florenz Ziegfeld, Samuel Goldwyn, Wesley Ruggles, Ivy Sawyer, Joseph Santley, Marilyn Miller, Bert Wheeler and a host of others, lent a brilliant atmosphere to the premiere last night of George Olsen's Revue Club in Culver City, where Olsen and his well-known music are featured.

The club presents an exotic appearance with its modernistic art motif of brilliant tones of silver, cerise and raven, accented with silver tapestries and Parisian art niches.

The chorus of girls is nicely trained and scored heavily at last night's show. The opening number was especially notable. George Murphy and Juliette Johnson verified advance reports of their work with graceful and smooth dances. Jack Shutta provided eccentric comedy and William O'Neill sang with spirit and good voice. Jack Lester presented his noted triple rhythm dance.

Tonight's performance will be in honor of Al Jolson, who, together with other stars and directors, will visit the supper club after the "Mammy" premiere.

PLEASING CONCERTS OFFERED

Adolf Tandler Conducts Woman's Symphony; Homer Simmons Heard

BY ISABEL MORSE JONES

The Woman's Symphony Orchestra led by Adolf Tandler and a recital of the compositions of Homer Simmons by the composer, Ruth Bowes and Raymond McFeeters, occupied the attention of music followers last evening. The orchestra attracted a very large audience to the Philharmonic Auditorium, and Mr. Simmons also had the largest audience gathered for any of his winter series.

Homer Simmons is no longer to be spoken of as promising. He has arrived. When a young composer-pianist can present an entire program of his own works and have them as musicianly and as interesting as Mr. Simmons's numbers were last night, he is entitled to high rating.

Owing to a late start and another concert, I was only able to hear the variations on an original theme with its eleven descriptive movements and the "Liturgy."

The theme was a simple, dignified musical statement and from it Mr. Simmons obtained extraordinary and poetic inspiration. At all times modern in its harmonies, some times the work was vague with a Debussy's regard for exquisite effects in overtones, and at other times it was as definite as jazz must of necessity be. The jazz, by the way, was good jazz, perfectly frank American syncopation that laughed at the European presumptions of Ravel and all the rest. Raymond McFeeters was effective in ensemble at the second piano.

"Liturgy," poems and music by Homer Simmons, was read by Ruth Bowes in a well modulated voice which conveyed the drama above the illustrative music of the composer. Other works were: Night Clouds, Hacienda, Stairways and Phastasmania.

Adolph Tandler was given a warm welcome upon his return to the conductor's stand. The principal offering of the orchestra—Mendelssohn's "Italian Symphony"—was carefully done and showed earnest preparation. A delightful and whimsical suite "For My Children," by Mr. Tandler, drew hearty applause. It was especially characteristic in the Negro Doll movement and the story of Pierrot and Pierrette was gracefully handled.

The soloist of the evening was Eugene List, pianist, aged 10. Playing the "Capriccio Brillante," by Mendelssohn, Master List again earned honors for an excellent performance with orchestra. The boy is a born pianist. He is a joy to hear because he feels his music and sincerely loves playing in public. From the spontaneity he displays it is easy to see that his playing is a pleasure rather than a burden to him.

The youngster's runs are clear and his rhythms well defined. He has true phrasing sense and his talent is being intelligently developed. A "Gavotte," written by his teacher, Julius Seyler, and several Chopin numbers concluded his part of the program and the orchestra finished one of its most successful concerts with the "Procession of the Sardar," by Ippolitoff.

CHILD STAR WILL APPEAR AT UPTOWN

Phillippe De Lacy, child star, will make a personal appearance on the Uptown stage tomorrow night in conjunction with "Sarah and Son," Ruth Chatterton's film vehicle. The child actor has a prominent role in the picture.

Theaters—Amusements—Entertainments

HEAR — The Golden Voice of John McCormack sing Immortal songs that you'll love!
SEE — A delightful charming romance that will win your heart!
LAUGH — Till your sides ache at the hilarious comedy!
CRY — Till your heart breaks at this tender love story!

JOHN McCORMACK
IN
"SONG O' MY HEART"
Pre-Movietone Talking, Singing Romance
Directed by FRANK BORZAGE
500 Seats 50¢
MATINEE AND EVENING
MATINEE DAILY 2:30 PM
Seats now all performances
PAGODA BOX OFFICE
GL. 5184
OWL DRUG 6TH & BONNY
Hear the most glorious voice the world has ever heard.
Grauman's DIRECTION FOR WEST COAST THEATRES
CHINESE
Hollywood Blvd. at Orange Dr.

Theaters—Amusements—Entertainments

WARNER BROS. DOWNTOWN THEATRE
9TH & HILL — FA. 3266
WHERE BIG PICTURES ARE ALWAYS PLAYED AT POPULAR PRICES
tonite at 8.30
WESTERN PREMIERE
STARS LIGHTS
Another Great Event in Celebration of Warner Bros. Second Anniversary
WARNER BROS. present
AL JOLSON IN "MAMMY"
WITH
Louise Dresser • Lowell Sherman
Lois Moran • Hobart Bosworth
Tully Marshall • Mitchell Lewis
STORY AND SONGS BY IRVING BERLIN
The Al Jolson who first electrified the amusement world on the talking, singing screen, now tops all previous performances in the kind of a role that the world has been waiting for. Here he is as the singing, jesting Mr. Bones of the minstrel troupe. The King of Entertainers in his greatest picture. "You ain't seen nothin' so funny" till you see and hear Jolson in this rollicking laugh hit.
Don't miss the Grand Minstrel Parade Tonite at 8 . . . Through Downtown Streets, headed by
AL JOLSON and "MAMMY" Cast
All Seats for Premiere Reserved
$5 • $3 • $2
Starting Tomorrow at 10 a. m. at Popular Prices
When it's WARM outside it's always COOL in our Theatres
DIRECTED BY MICHAEL CURTIZ
WARNER BROS. THEATRE 7th at HOLLYWOOD HOLLYWOOD BLVD. at WILCOX PHONE HO. 6161
WHERE BIG PICTURES ARE ALWAYS PLAYED AT POPULAR PRICES
As Brilliant as the Sun!
Sweeps you into ecstacies of delight with its glamorous splendor . . .
THE LAST WORD!
First National's all Technicolor Vitaphone Sensation
SONG OF THE FLAME
with
ALEXANDER GRAY
BERNICE CLAIRE
NOAH BEERY
ALICE GENTLE
BERT ROACH · INEZ COURTNEY
DIRECTED BY ALAN CROSLAND
FUNNIEST SOUND CARTOON EVER MADE
"Sinkin' in the Bathtub"
A LOONEY TUNE
EDDIE BUZZELL in "Keeping Company"
Continuous 1 to 11 P. M. Popular Prices
WHEN IT'S WARM OUTSIDE IT'S ALWAYS COOL IN OUR THEATRES
WARNER BROS. FORUM
RICHARD BARTHELMESS in "SON OF THE GODS"
35¢
MAJESTIC TONIGHT
LIMITED RUN ONLY
LILLIAN ALBERTSON'S NEW STAGE PRODUCTION OF THE SWEETEST LOVE STORY EVER TOLD—
ALLAN PRIOR
THE ORIGINAL NEW YORK AND LONDON STAR AS "PRINCE KARL"
ELVIRA TANZI as "KATIE"
POPULAR PRICES
WED. & SAT. MATS. 50¢ TO $1.50
SEATS ON SALE MAJESTIC BOX OFFICE
MAIL ORDERS PROMPTLY FILLED.
The STUDENT PRINCE
IN OLD HEIDELBERG
9 immortal Stage Operetta
SYMPHONY ORCHESTRA
ROMBERG'S MUSIC
"DEEP IN MY HEART, I'LL..."
COLOR by 100
BELASCO 10th at HILL
TONIGHT MATS. WED.-SAT.
GEORGE HOLLAND in SAM H. HARRIS presents
THE 1930 COMEDY CLASSIC
June Moon
BY RING LARDNER & GEORGE S. KAUFMAN
FIGUEROA Playhouse
WALTER RICHARDSON
Celebrated Star of the American Creation, All Star Colored Revue
UP and AT 'EM
WITH FOUR COVANS · LASSIE BROWN · "STOMPY" · FLO WASHINGTON
SONNY CLAY

WANT-AD INDEX

	Page
LOST AND FOUND	18
SPECIAL NOTICES	18
TRAVEL OPPORTUNITIES	18
TUTOR FOR HIRE	18
SPECIALTIES FOR WOMEN	18
PERSONALS—Business	18
CHURCH NOTICES	18
BUSINESS ANNOUNCEMENTS	18
EDUCATIONAL	18
CONTRACTORS, BUILDERS	18
WANTED—Help, Male	18
WANTED—Help, Female	18
WANTED—Help, Male, Female	18
EMPLOYMENT—Requiring inv.	18
WANTED—Situations, Male	18—19
WANTED—Situations, Female	19
WANTED—Situations, Male and Female	19
TO RENT	19
TO RENT—Rooms	20
TO RENT—Rooms and Board	20
TO RENT—Apartments	20
TO RENT—Flats	20
TO RENT—Houses, Furnished	20
TO RENT—Cottages in Courts	20
TO RENT—Bungalows, Furnished	19—20
TO RENT—Suburban, Beach	20
TO RENT—For Business	20
TO LET	20
AUTOMOBILES	20
BICYCLES	20
BUILDING MATERIALS	20
CAMERAS	20
CHEMICALS	20
CLOTHING	20
DENTAL INSTRUMENTS	20
DIAMONDS	20
ELECTRICAL MACHINES	20
ENGINES	20
FURNITURE—Miscellaneous	20
FURNITURE—Miscellaneous	20
HARNESS AND SADDLES	20
LIVE STOCK—Cattle	20
LIVE STOCK—Poultry and Supplies	20
MACHINERY	20
MOTORCYCLES	20
MUSICAL INSTRUMENTS—For Sale	20
PIANOS—For Rent	20
PIANOS—For Sale	20
PIANOS—Repairing	20
RADIO	20
REFRIGERATORS	20
REAL ESTATE—Hollywood Hills	20
REAL ESTATE—Miscellaneous	20
REAL ESTATE—Property Exchanged	20
REAL ESTATE—Property Wanted	20
REAL ESTATE—Suburban Property	20
REAL ESTATE—Suburban Ranches	20
REAL ESTATE—Country Ranches	20
REAL ESTATE—Mountain and Canyon	20
REAL ESTATE—Cahuenga and Northern	20
REAL ESTATE—Orange County	20
REAL ESTATE—Orange County Deeds	21
REAL ESTATE—Mining	21
REAL ESTATE—Miscellaneous	21
APARTMENTS—Furnished	21
BUSINESS OPPORTUNITIES	21
BUSINESS PROPERTY	21
TOO LATE TO CLASSIFY	21

WANT-AD RATES

EFFECTIVE DECEMBER 1, 1935.

Rates per line insertion, 30 consecutive times: 24c Daily, 28c Sunday; 7 lines Daily, 8 lines Sunday, 210 Standard; 14 to 6 consecutive times: 20c Daily, 24c Sunday; 28 lines Daily, 32 lines Sunday, 180 Standard.

SITUATIONS WANTED—Rates for more consecutive times: 10c Daily, 12c Sunday; 14 to 6 consecutive times: 24c Daily, 28c Sunday; 28 lines Daily, 32 lines Sunday, 180 Standard.

PERSONALS—Business rates for consecutive times: 24c Daily, 28c Sunday; 7 lines Daily, 8 lines Sunday, 210 Standard; 14 to 6 consecutive times: 20c Daily, 24c Sunday; 28 lines Daily, 32 lines Sunday, 180 Standard.

SITUATIONS WANTED—Rates for more consecutive times: 10c Daily, 12c Sunday; 14 to 6 consecutive times: 24c Daily, 28c Sunday; 28 lines Daily, 32 lines Sunday, 180 Standard.

PERSONALS—Business rates for consecutive times: 24c Daily, 28c Sunday; 7 lines Daily, 8 lines Sunday, 210 Standard; 14 to 6 consecutive times: 20c Daily, 24

WANTED—SITUATIONS—Female

Housekeepers. Domestics. Cooks—16-D

RESPECTABLE middle-aged mother with little girl, des. work as housekeeper. Good perm. home pref. Write fully for personal interview. No triflers. Mrs. A. When. General Delivery, L. A.

OUR HELP MUST BE GOOD

Butlers, cooks, couples, maids, nurse governesses, valets, housemen, gardeners, chauffeurs, extra workers. AAA Domestic Service (Agy.) FA 4951

PHONE FAber 4951

For High-class Domestic Help, References Carefully Checked. Male & Female. All Nationalities. Mutual Agency, 253 S. Broadway.

[illegible]

WANTED—SITUATIONS—Female

Day Work. Laundresses —16-L

MRS. KING can give A-1 ref. as a 1st-class Amer. laundress, good at table linen, also quick hse. clnr. OR. 7720

[illegible]

WANTED—SITUATIONS—Male and Female —17

[illegible]

WANTED—To Rent

Miscellaneous

[illegible]

TO LET—ROOMS—Furnished, Etc.

Furnished —19-A

[illegible]

Unfurnished Rooms —19-G

3-RM. & kitchen. $25 mo. Priv. home. 2 ladies or couple. 2116 Lemoyne st.

Hotel Rooms —19-H

HOTEL PARKWAY

S. Coronado st. at 7th. $1 day up. With bath $1.50 up. Specially low rates week or month. DU. 1174.

New—Hotel Traymore

$1 Huntington Hotel 250R.

$1 Day—El Rey Hotel

New Hotel Grauman

Elk Hotel, 947 W. 6th

$1 da. Heart of City $5 wk.

$7—Auto Club Hotel—$8

Housekeeping Rooms —19-K

[illegible]

TO LET—ROOMS—And Board —19½

[illegible]

$45-$50—Gramercy Club

[illegible]

Rooms. Board for Children—19½-H

[illegible]

ANNOUNCEMENT

The following subdivision of Rental Columns will enable Times readers to more quickly locate the place they want to rent.

West and Northwest

Includes all west of Main street and all sections north of Jefferson street—West Adams, Pico Heights.

South and Southwest

Includes all south of Jefferson street and west of Main street—Vermont Square, Manual Arts, Angeles Mesa, Goodyear district, etc.

East and Southeast

Includes all east of Main street and south of Mission Road—Hollenbeck Heights.

North and Northeast

All north of Mission Road and east of Glendale Boulevard. Elysian Park, Highland Park, Lincoln Heights, Garvanza, Glassell Park, Huntington Drive.

TO LET—APARTMENTS—Furnished

Miscellaneous —21

NEW DE LUXE APTS.

Ambassador Dist.

CHATEAU LA MARTINE

Normandie & Wilshire

SINGLES, DOUBLES & TRIPLES

SMARTEST IN LOS ANGELES

PHYLENNA PALMER, Manager.

EXPOSITION 1121

[illegible]

$40 Alvesta Apts $45

CASA LOMA APTS.

West and Northwest —21-A

Under New Management

VIVIAN APARTMENTS

[illegible]

CLOVER ARMS APTS.

353 S. CLOVERDALE. OR. 2778.

El Patio Apartments

114 South New Hampshire

WILSHIRE'S FINEST

National Hoover Apts.

$40 and Up

1332 SOUTH HOPE

$47.50 UP—JUST OPEN

WILLEST APTS.

$40 The Aldershot $50

$40 Uptown Arms $65

232 Reeves Dr. Bev. Hills

ANDREW ARMS

$40 SGLS. DBLS. $75

[illegible]

TO LET—APARTMENTS—Furnished

West and Northwest —21-A

"LA SEGOVIA"

WILSHIRE'S MOST EXCLUSIVE AND ULTRA MODERN APT. SUBTERRANEAN GARAGE SERVICE DE LUXE SINGLES, 3 AND 4-ROOM APTS. NOW AVAILABLE

849 S. Gramercy Dr.

MRS. L. W. REITZ, MGR.

THE ARGONNE

Lovely new single & double apts. with a real home atmosphere. Panel walls, full tile baths. Large closets.

All Extras Included.

Singles $65 up. Doubles $105 up.

835 S. OXFORD

Just south of Wilshire.

NOW OPENED

ST. GERMAIN

Wilshire's most exclusive apartment house.

Fireproof, soundproof. 24-hour garage and switchboard service.

900 SOUTH SERRANO

DUnkirk 7134

Benjamin Franklin

512 S. HOBART BLVD.

THE WINDSOR

APARTMENT HOTEL

Catalina at 7th St. DU. 7247.

MARIPOSA ARMS

$50.00 TO $90.00

THE CASSANDRA

COFFIELD MANOR

GRAMERCY MANOR

HELEN MAR APTS.

THE TRAYMORE

$41 ARTABAN $41

BONNIE LEE APTS.

New Library Apts.

717 S. CARONDELET

PICARDY APTS.

MARIPOSA LODGE

WILSHIRE DISTRICT

$55 Up—Fairhaven Apts.

$65 NEW LARGE DBL.

WEST WILSHIRE APTS.

3 RM. DE LUXE

National Wilshire

$45 Fansam Apts. $80

$55 UP ELLIOTT ARMS

RUTHONIA APTS.

National Wilshire

SHELDRAKE APTS.

Wilshire Place Apts.

$40 Richmond Apts. $40

$45 Dble. Elec. Refrig.

Sgls. $25 Up. Downtown

$45 FRONT DOUBLE

[illegible]

Hollywood —21-W

LARGE 4-RM. SUITE

Hollywood —21-W

THE HASONIA

CLASS "A"

Are you looking for a permanent home near the hills with all the conveniences of a real summer home? You will find a most beautifully furnished roof garden, rose garden with swings, tennis court, garage, awnings, 24-hr. service, steam heat, sound and fireproof doubles, 4-room suite, corner, now available. 5840 FRANKLIN AVE. HO. 1161. ELENA HIXSON, Manager.

Exquisite 2-Bath Dbls.

AVAILABLE IN THE

CASTLE-ARGYLE

1919 N. Argyle. HO. 2143.

THE KENSINGTON

AT 1825 NO. KINGSLEY

SOMERSET APT. $65 UP

1845 N. GRAMERCY PL.

CASSIL ARMS

Edgemont Manor Annex

LA BELLE TOUR

BLACKBURN APTS.

FERNDALE MANOR

THE BRONSONIA

EL CAPITAN APTS.

[illegible]

South and Southwest —21-B

$40—MATCH THIS

East and Southeast —21-C

North and Northeast —21-F

TO LET—APARTMENTS—Unfurnished

EL MIRADOR

JUST OPENED

CHATEAU LORRAINE

CASA RITA

EL MONTALVO

[illegible]

TO LET—FLATS—Furnished

West and Northwest —22-A

4 RM. COSY HOME

[illegible]

FREE RENTAL LIST

We will quickly find the place you want at the price you want to pay. Wilshire, Hollywood, Los Feliz and Beverly Hills.

THE FRANK MELINE CO.

6th at Alexandria

DUnkirk 2680

Hollywood —22-W

East and Southeast —22-C

[illegible]

TO LET—FLATS—Unfurnished

West and Northwest —23-A

7-RM., 2 BATHS, $65

[illegible]

4 RM. WILSHIRE DIST.

[illegible]

HANCOCK PARK

Hollywood —23-W

South and Southwest —23-B

[illegible]

TO LET—HOUSES—Furnished

West and Northwest —24-A

[illegible]

CHELEW & HOIT

LAACK & WILLIAMS

LA BONTE & RANSOM

T. J. LAWRENCE REALTY CO.

WRIGHT & BECKER

Newell VanDerhoef, Inc.

MR. AND MRS. CARR

JEANNETTE B. REID

Hollywood —24-W

[illegible]

Home Rental Bureau

South and Southwest —24-B

East and Southeast —24-C

North and Northeast —24-F

[illegible]

The Henry de Roulet Co.

Wilshire at Western. DU. 4400

TO LET—BUNGALOWS—In Courts

Furnished —24½-G

[illegible]

TO LET—HOUSES—Unfurnished

West and Northwest —25-A

[illegible]

The Henry de Roulet Co.

LAACK & WILLIAMS

C. W. Patterson Co. Ltd.

LA BONTE & RANSOM

7 Rms. Carthay Center

[illegible]

WESTWOOD HILLS DUPLEXES

WESTWOOD HILLS

Hollywood —25-W

[illegible]

TO LET—BUNGALOWS—In Courts

Furnished —24½-G

[illegible]

TO LET—HOUSES— Unfurnished

Hollywood —25-W

5-R. stuc., beaut. dec., firepl., trees. FINEST LOCATION. Quiet. gar. opt. 1739 N. Bronson. GR.8757. $55.

5-R., ½ dbl. 2 bdrms. & gar. $45. Nice porch & yard. 4622 Maplewood.

4-RM. $47. Beaut. new Span. ct. Frig. Adults. 824 N. Stanley. GR.9648 eve.

3 ROOMS, mod., in rear, tile bath, sink, adults. Inquire 1023½ North Harper ave. $35.

5-R. ½ dbl. new stuc., also 3-r. other side. $25 each. 1422 W. 60TH ST.

½ MODERN duplex, 7 rooms, 2 baths. All bedrooms on second floor. Beautiful grounds. Inclosed handball court. Garage. Only $150 a month. Must be seen to be appreciated. 1818 North Harvard Boulevard.

BEAUTIFUL Spanish 2-story, 4 bedrooms, 3 baths. See 6717 Whitley Terrace. Perfect condition. Childs, CR. 4194.

South and Southwest —25-B

7 BEAUT. rm., 3 bdrm. tile feat. dbl. gar. nr. everything. 1707 W. 65 st.

7 RMS., gar., quiet, 1 blk. Adams. $53. Adults. 2711 Brighton. RO. 5003.

6-RM. modern bungalow & garage. 1946 W. 41ST DRIVE.

6-R. mod. bung., best of location. $45 mo. Adults. 904 W. 57TH ST.

5-RM. bung., $40; mod., new, gar. Water pd. Adults. 1454 W. 64 st. HU. 6489.

5-R. Colonial, like new, nook, gar., big yd., nr. cars. $45. 3612 7th Ave.

5-RM. BEAUTIFUL BUNG., gar. & nook. 1942 W. 41st Pl. UN. 3705.

5-RM. mod. bung. Water & gardener furnished. $45. 820 W. 58th Pl.

5 RMS., ovstfd., gar., cls. in, adlts. Nr. stores & cars. $45. 814 W. 61 st.

5-RM. front house, $30, 2 bdrms., gar. M car. 207 W. 66 Pl. nr. Mnchestr.

5-RM. $25. Large lot. 3779 S. Gramercy. Owner. PA. 2214 or EX. 1851.

5-RM. NIFTIEST LITTLE BUNG. IN CITY. PRICE & LOCATION RIGHT. CALL VE. 2659.

4 BEAUTIFUL rms. ½ dble. stucco, extra bed, tile, nice yard, gar. 527 W. 55th. You'll like it.

4-RM. bung. & garage. Figueroa near Vernon. REpublic 0519.

4-RM. mod. stuc. $35. Tile bath, shwr., hwd. flrs., yd. gar. 3754 Ruthelen.

3 RMS. & breakfast rm., strictly mod. stucco, gar., water pd. Blk. to Vermont. $33. 823 W. 79th. OR. 7257.

3-R. ½ stuc. in court, dress-rm. nk. adts. $25. Worth seeing. 2841 3 av.

3-R. ½ dbl. new stuc., also 3-r. other side. $25 each. 1422 W. 60 st.

$35 MISNER APT. $40
New outside singles. Tile bath, sink, dress. rm. 210 W. 43 Pl. O-M-Y cars.

$32 TO $35—3 & 6-rm. new ½ dbls. & single houses. Garages. Water paid. Owner. 7140 S. Western Ave.

BEAUTIFUL ½ new dbl. bung. at 633 W. 103 st. 3 R., $30. Ph. VE. 7316.

$30 MO. 5-r. mod. stuc., gar. M car, conditions, nr. Bdwy. 205 W. 103.

$35—5-RM. extra bed, sun rm. 3948 DENKER AVE. MA. 6216.

$40—5 Rm. mdn. bung., tile bath, shower. Enc. yard. 2029 W. 54 st.

$32.50, front 2 rms., bath, gar. F. M. U cars. Child. wel. 7110 Bonsallo.

LOW rent, ½ dbl. bung. for some work. Middle-aged couple. RE. 4802.

$40. 5-RM. bung. and garage, water pd. 1424 WEST 37TH PLACE.

East and Southeast —25-C

4-R. $15 mo. Rent or sell. On separate lot, gar. Owner. 464 S. La Brea.

5-RM. BRAND NEW ½ dbl. stucco, tile bath, laundry, garage. $30. 4036 WALNUT ST., near Florence & Otis.

North and Northeast —25-F

4 RMS., 2 pchs., mod., yd., trees, firs., gar. 5679 Aldama cor. Ash. $25. CA. 0564.

TO LET—SUBURBAN, BEACH
Resort, Mountain Property —26

FOR rent, $40, unfurnished 5 rooms, basement, double garage, acre lot, fruit trees, lawn, chicken houses. 7124 BALBOA AVE., West Van Nuys. Owner. HE. 8241.

Santa Monica Rentals
CHAS. A. TEGNER
314 Santa Monica Blv. Ph. 21716.

FURN. 2-story, 4 bedrms., beach home, with motorboat, on ocean front. $150 per month. Not less than 3 months. CR. 7304.

5-RM., new, unf., hse., 1-4 A. chickranch. $25. Lankershim. HU. 1716.

WALNUT PARK, 5 rm. unfurn. bung. 2819 Flower st. OR. 5634.

6-R. beaut. furn. Spanish home, ideal loc. Ph. Sterling 7800, Pasadena.

TO LET—FOR BUSINESS— Miscellaneous —27

REASONABLE RENT OR LEASE—All or part, for studios, club & dance parlors, patio tea garden, din. hall, dorm., lecture rms., offices, etc. Mrs. Wicks. 2600 S. Hoover. AT.9947.

6-RM. flat, ground floor, for business, office, home, at 422 S. Western ave. $70. Owner. HE. 2607.

Stores, Shops, Lofts —27-B

LA BREA AVE. STORES
DISTINCTIVE 2-story bldg. W. side La Brea ave., So. of Bev. Blvd. To be built at once. High-class merchants invited to lease stores. Interior arrangements to suit.
La Brea Mortgage Co.
133 No. La Brea ave. OR. 1228.

STORE ROOM FOR LEASE
15x80. Joins Saunders Market. W. Pico Blvd. Splendid location most any line of business. Lewis. 112 So. La Brea. WY. 1136.

FOR lease or sale, stucco 2-store bldg. 1650 sq. ft., concrete floor. Plate glass front. At 9209 Avalon Blvd. Coming location. Cheap. OR. 1164.

FINE STORE, WESTWOOD
16x60 ft. 10576 W. Pico, at Prosser. For shoe store or repair, dry goods, hardware, etc. $30. RE. 5909.

CORNER store, 23x60. New, art brick. Rent or lease. $40. 6101 S. Hoover.

SPACE, 50ft., incl. bldg.; ideal for open-air fruit mkt. Have stands. 5859 S. BROADWAY. AX. 2381.

BARBER shop loc., adj. beauty shop. No opposition. 6105 MELROSE.

STOREROOM, 615 N. Western Ave. 25 by 65. Phone MU. 5181. True.

WANTED—Florist to locate in hotel bldg. Apply 5014 MELROSE AVE.

HUNTINGTON Park, mod. brick store. Pac. Blvd. Rent $100 mo. LA. 5950.

Office and Desk Space —27-J

STEAM-HEATED OFFICES
VERY REASONABLE RENT.
BUSY BUSINESS DIST.
CIVIC CENTER
Southwest Bldg.
130 So. Broadway

HAVE attractive lease of suite of offices. Reception room, large main office with counter & cashier windows & numerous private offices furnished or will sell fixtures, rugs & drapes. Mr. Hughes. TR. 5144.
310 ROOSEVELT BLDG.

JUDSON C. RIVES BUILDING
424 S. BROADWAY
A few choice offices & lofts. Reasonable rates. Phone FA. 2696.

$30 UP. Light offices, some furnished. San Fernando Bldg. S.E. corner 4th & Main sts. Lankershim Bldg. S.E. corner 3rd & Spring sts. Apply office either building or Phone F. C. Wood, TUcker 1533.

FOR LEASE — VERY DESIRABLE OFFICE ON LARGE LOBBY OR FACING STREET ON 2ND FLOOR. REASONABLE RENT. PH. TR.1131. ASK FOR MR. AYRES.

Beaut. Furnished Office
Ground Floor, mail, phone service 614 SO. FIGUEROA. Ph. TU.7163.

For Rent, Desks, Chairs
Safes. Files. Complete Outfits. Rent applies on purch. Miller's, 219 W.2nd.

OFFICES & LOFTS IN FIREPROOF BUILDING. STEAM HEAT. WESTINGHOUSE ELECTRIC BLDG. 420 S. SAN PEDRO STREET.

PRIVATE office. Use of recept. rm., elegant furniture. Phone. Also desk space. 729 Black Bldg. MU. 5962.

DOCTOR or Dentist. Excellent location for offices, remodel to suit. 3 yr. lease reas. rental. 2638 W. Pico St.

$5 MAIL service; estab. 1915. Furn. office with 3 desks. $35. Desk, $16. 643 COTTON EXCHANGE BLDG.

SECOND story, daylight loft, 50x92, suit. for lt. mfg. Horowitz. 8963 SANTA MONICA BLVD. OX. 9804.

DESK, phone, mail service. Spring Arcade Bldg., Rm. 701. Anne Moore.

DESK. Mail. Phone. CORBET Office Service. Chamb. Com. Bldg. WE.9137.

MAIL AND TELEPHONE SERVICE. 1034 LOEW'S STATE BLDG.

DESK, phone and mail serv. for one man. 531 Security Bldg. MU.2200.

DESK space, mail and phone service. 740 S. BROADWAY, ROOM 712.

DESK, phone, mail service. Spring Arcade Bldg. Rm. 701. Anne Moore.

2 OR 4 rms., en suite, center of Hollywood. Low rent. HE. 8642.

2 DESKS, phone, also want R.E. associate. 1724 McCadden, Hollywood.

FURN. outside office with recpt. rm. 1004 Spring Arcade Bldg. MU. 6812.

DESK or priv. office. Mhy. furn. Low rent. 1123 Lane Mtg. Bg. FA.2214.

FINEST office & reception room. Reasonable. 601 Board of Trade Bldg.

Industrial and Business Pty. —27-K

WAREHOUSE. No. Alameda. Spur track. 10,000 square ft. or less. Owner. AN. 2171.

ONE-story, well-lighted mfg. bldg. Priv. side alley with loading doors. Rent 2 1-4c per sq. ft. 2127 Santee.

CHEAP warehouse space with trackage, one cent per foot. 1939 E. 16 st. Ph. WE. 0720 betw. 10 and 12.

3 NEW bldgs 40x100 ea., low rent. 742 Gladys ave. Good location. J. R. Overell. 700 S. Main. TR.7351.

FOR lease, 3 new factory bldgs. Corner E. 38th st. & Holmes Ave. None better. Low rent. LA. 3212.

TO LET—FOR BUSINESS— Miscellaneous —27

Industrial and Business Pty.—27-K

MODERN automobile sales & garage bldg. All or part, to responsible tenant or tenants. Short distance from 7th & Hope sts. E. C. HINKLER. HO. 6874.

FOR LEASE—18,000 sq. ft. well lighted brick bldg., will divide, suitable for warehouse, factory or machine shop, with or without complete equipment of machinery. 1003 N. MAIN. CL. 2038.

FOR LEASE—New daylight bldg., 25x135. Rental $100 per mo. See CENTRAL REALTY COMPANY Ph. VA.1212. 904 Loew's State Bg.

BRICK bldg., 30x40 for mfg., cheap rent. 4216 Ascot ave. HU. 3063J.

CLASS C brick bldg., 5600 sq. ft. 1945 Santa Fe ave. Owner. DR. 2081.

BOATS, YACHTS, CANOES— For Sale, Exch., etc. —28

FOR SALE — One 32 Johnson Sea Horse in perfect condition, having less than three hours' service and priced right. S. Clyde Kyle, Marine Sales Salon. Temporary quarters, 985 W. Jefferson. Phone WEstmore 2601. Sunday, ORegon 5690.

SMALL boat, can be carried on car, with outboard motor, nearly new, at a bargain. Also 1 metal boat. 537 N. HARVARD BLVD.

S. CLYDE KYLE Marine Sales Salon. Temporary quarters, 985 W. Jefferson. Ph. WEstmore 2601. A. C. F. and Corsair Cruisers now on exhibit.

AUTOMOBILES, USED— Miscellaneous —40

AUBURN—The best used Auburns are obtainable from the So. Cal. Distributor at 1121 S. Figueroa. WE. 9031.

Buick '28 Spt. Roadster
6 wire wheels, side mounting.
FULL PRICE $685
KELLEY KAR COMPANY
1225 S. FIGUEROA.

Buicks 1929's Only $795
Cpe. & spt. phaeton, 6 wire whls. Tms. $195 dn. 640 S. Figueroa.

BUICK 29-34 CC COUPE, 6 wire whls. & fender wells, special job, a beauty. $1125. Terms arranged. GREER-ROBBINS. 1150 S. Figueroa.

BUICK sedan 1930, few weeks old, run few miles, sacrifice $295 down. 534 S. FIGUEROA.

BUICK 1927 Master Coach......$450
Buick 1926 Master Sedan......$450
1400 N. VINE ST. OR. 3181.

BUICK '24 6 sedan, $165. Dodge Distr., 1133 S. FIGUEROA.

Cadillac 1927 Sedan
6 WIRE WHEELS, FENDER WELLS
FULL PRICE $795
KELLEY KAR COMPANY
1225 S. FIGUEROA.

Cadillac '28 7-Pass. Sed.
FIRST CLASS
$450 DOWN
KELLEY KAR COMPANY
1225 S. FIGUEROA.

CADILLACS, sedan & convertible cpe., late 1927, 6 wire wheels, side mts. Original finish, new tires. $885 & $985. tms. $200 dn. 640 S. Figueroa.

CADILLAC 7-pass. custom sedan, '27, 6 wire wheels, side mounts, original finish, 17,000 miles. $985. Terms. $250 down. 640 S. FIGUEROA.

CADILLAC 341 B 7-pass. sedan in the kind of cond. you would expect. By Cad. Dlr. 7001 Holly. Blv. HO. 4766.

CADILLAC 341-B '29 town sed. A wond. car for the price. By Cad. dlr. 220 N. Canon Dr., Bev. Hills. OX.1047.

CADILLAC '29 limousine. A very late one with low mileage. Guaranteed. MADDUX, Inc. 1333 N. Vine. GL.5174.

CAD. 353 7-pass. Imp. Fleet. sed. A beaut. car driven only 10,000 miles by Cad. dealer. 7001 Holly'd Blvd.

Chev. '28 Imp. Land. Sd.
Orig. paint, new tires, motor overhauled. Guaranteed, fully equipt. Bargain. $445. Tms. or trade. 2424 W. 7.

CHEV. coach, '27, new duco, new tires, new uphol. Mech. perfect. Ex. spec. $245. G.M.A.C. terms. Open eves. Belden, Chev. Dlr. 4074 and 4090 So. Vermont.

Chev. '27 Cab.
Rumble seat, orig. fin. Good tires, shocks, etc. $290. Will trd. 2424 W. 7.

CHEV. sedan, '26. Orig. finish. Mech. A-1. Good tires. Sales spec. $125. G.M.A.C. terms. Open eves. Belden. Chev. dlr. 4074 & 4090 S. Vermont.

CHEVROLET 6 1929 coupe, looks & runs perfect. Lots of extras. In very nice condition. Only $465. COOK'S. 1834 So. Figueroa.

CHEVROLET Sedan 1929. Wonderful condition, fully equipped. $565. Felix Co., Chev. Dis. 1151 S. Main.

CHEVROLET '27 coupe. $225. Full price. Easy terms, without finance charge. 434 W. PICO.

CHEV. '28 Coupe, real buy........$345
Chev. '27 Coupe, very clean......$245
Chev. Dlr. 7800 Santa Monica Blvd.

CHRYSLER '28 Imperial 80 sedan. 7-pass., completely reperfected in every detail. New Cobalt Blue Duco. New white sidewall tires. Luxurious interior. Here is a truly great bargain. $995. GREER-ROBBINS. 1150 S. Figueroa.

Chrysler 1930 Mod. Sedan
Popular "70." Used very little and shows it. Elegant shape. $1185. Tms. HOWARD AUTOMOBILE CO. 1367 So. Figueroa. WE. 5011.

Chrysler 65 Spt. Coupe
1929, finished all black. Wonderful condition. $695. $150 down. 1333 S. FIGUEROA.

CHRYSLER imperial sedan, 1929. A strikingly beautiful high quality car in the very finest condition. At a sacrifice. $1295, terms. GREER-ROBBINS. 1150 S. Figueroa.

CHRYSLER '77 SPORT COUPE 1930 mod. Run less than 2000 mi. Beaut. nat. wood wheels, 2 extras in fender wells. A real bargain. $450 DN. 1333 S. FIGUEROA.

CHRYSLER 75, '29. BLACK COUPE, reg. July, 6 wire wheels, driven 7700 mi. Private owner. $350 cash, $60 mo. payments. WE. 3471.

CHRYSLER 1930 "70" sedan. Beautiful broadcloth uphol. Used very little. 4 speed trans. Only $1245. COOK'S. 1834 S. Figueroa. Ope. Eve.

CHRYSLER 72 sedan 1928, in excellent condition. Must sacrifice this beautiful car. $215 dn. Bal. easy terms. 546 SO. WESTERN. DU. 1386.

CHRYSLER 1929 sport "75" coupe. Finished beautiful jet black. L. A.'s biggest bargain. Only $995. COOK'S. 1834 So. Figueroa.

CHRYSLER 66 sedan 1930. Mo. driven less than 5000 miles, here is an unusual value at $275 down. Greer-Robbins, 6125 Hollywood Blvd.

CHRYSLER 1929 75 coupe, perfect condition. $975. Terms can be arranged. OR. 3414. OWNER.

De Soto '29 Coupe
$685
KELLEY KAR COMPANY
1225 S. FIGUEROA.

DE SOTO SIX '28 COUPE......$695
DE SOTO SIX '28 2-DR. SED. $595
SLIGHTLY USED DEMNSTR...$845
WM. E. BUSH, INC.
De Soto Dealer. 2019 S. Figueroa.

DODGE coupe, $595, 1928, 2-pass. New lacquer and tires. Terms.
Douglas M. Longyear, Inc.
7026 Hollywood Blvd. GRanite 2194. 1335 N. Vine st. GRanite 2194.

Dodge Sport Road. '27
Wire wheels, very classy roadster, in excellent shape. $345. Terms. GREER-ROBBINS CO. Hup. Distributors, 625 W. Venice.

DODGE '29 DA Stand. Coupe ..$775
1534 So. Figueroa.

DODGE '28 conv. coupe, wire wheels, new tires, rumble seat. Very nice. $495. 434 WEST PICO.

DURANT '23 sed. Gd. uphol. & rubber, fine cond. $65 full pr. 4369 Fountain. OL. 2704.

ESSEX coaches, '25s & '26s. All guar. Some exceptional values. $50 to $75. Full Price. 1201 N. Broadway.

ESSEX 1929 Challengers, 2 coupes, 2 sedans, 2 coaches, only $95 down. 18 mos. terms. Basso. 1201 N. Bdwy.

ESSEX '27s & '28s, sed. & coupes. All guaranteed, only $75 down. Bal easy. BASSO. 1201 N. Broadway.

ESSEX '29 4-DOOR SEDAN, A-1. $595
Cor. 1301 N. Vine St.

ESSEX 1925 coach. Good tires and finish. Runs splendid. only $95 today. J. W. LEAVITT. 1110 S. Figueroa.

Ford Tudor Sedan, 1929
Excellent condition. $425. Terms. GREER-ROBBINS CO. Hup. Distrib. 625 W. Venice Blvd.

FORD '27 rdst. Al shape. $125. Good paint. Motor just overhauled. 4369 FOUNTAIN AVE. OL. 2704.

Ford 1930 Town Sed. $200
down. Bozzani. 637 N. Broadway.

FORD '27, late, coupe, good tires, perf. cond. $140 full price. 4369 Fountain Ave. OL. 2704.

FORD spt. cp. Late '28, perfect mech. condition. A-1 tires, guar. 30 days by Ford dealer. $110 dn. 511 E. 5.

FORD '29 A-A panel; all new Goodrich tires; perfect condition. Must see to appreciate. 862 W. Washington.

FORD road. '29, clean as a pin, fine. nearly new tires, paint perfect, 30-day guar. $125 dn. 511 E. 5th.

FORD '29 sport coupe, must sell, cash or terms. 502 16th, Santa Monica.

FORD sport roadster, 1929. $415. Terms. 755 CENTRAL AVE.

FORD 1929 sport rdstr., only $75 dn. Guar. BASSO. 1201 N. Broadway.

FRANKLIN Coupes, Sedans, Rdsters. Guar. recond. 5770 Hollywood Blvd.

GRAHAM-PAIGE
Preferred Graham-Paige Used Cars. ALL MODELS. 90-DAY GUARANTEE. 2200 SO. FIGUEROA.

Hudson '29 Sed. or Coupe
$985. TERMS.
MURPHY Motors. 1124 So. Flower.

HUDSON 1929 spt. sedan. Orig. thruout, used very little. Sacrifice, $895. Terms. 3676 MONETA. HU. 5256.

HUDSON 1929 Coupe, trunk, etc., only $150 dn. Guar. Basso. 1201 N. Bdwy.

HUDSONS, 1929's, sedan & coupe, ea. $895. Trms. $200 dn. 640 S. Fig.

AUTOMOBILES, USED— Miscellaneous —40

HUD. 8 Spt. brome, '30. Only run 300 mi. 6 wire whls., fender wells. Must sac. $325 dn., trd. 3676 Moneta.

HUDSON sedan, 1928, tires, finish perf. $495. terms. $125 dn. 534 S. FIGUEROA.

HUP Century 6 brome, '28, used very little, best of care, fully equipped, good tires. $775. 3676 Moneta.

JORDAN 1926 straight 8 coupe, 4-pass. In excellent shape. A clear cut job in a high-priced car for only $365 today. COOK'S. 152 W. Pico. Open eves.

JORDAN '26 Line 8 Sed. Mech. perfect. Sacrifice $395. Terms. Waters Nash Co., 1825 So. Figueroa.

KISSEL COUPE
Late '27-75. Nearly new paint. Excellent mech. Tires & upholstery A1. Priced to sell quickly. WE. 9124. 1036 S. FLOWER.

La Salle 1930 Sedan
Run less than 2000 miles
A REAL BARGAIN
KELLEY KAR COMPANY
1225 S. FIGUEROA.

La Salle '29 Spt. Cpe.
Run less than 4000 mi. All orig. Owner's sac. $1695. Terms to suit. 1333 S. FIGUEROA.

LA SALLES, de luxe coupe & sedan. Side mountings. Finish, tires perfect. 1928 res. $885. Terms. $200 down. 640 S. FIGUEROA.

LA SALLE 1927 2-pass. conv. coupe, 6 wire wh. By Cadillac dealer. 220 N. Canon Dr., Beverly Hills. OX. 1047.

LA SALLE 5-pass. sedan, 1929 mod. The best buy in Hollywood. By Cadillac dlr. 1401 N. Vine st. HO. 4767.

LA SALLE 1929 sedan, 2400 mi. Tires, finish perfect. To settle estate. $1695. tms. $350 dn. 640 S. Fig'oa.

LEXINGTON coach, 1926, attorney must sell to close estate. FA. 0480.

Lincoln 25, 7 Pass. Sedan
BEAUTIFUL JOB
FULL PRICE $695
KELLEY KAR COMPANY
1225 S. FIGUEROA.

Lincoln 7 Pass. Sedans
We have in stock at present a large assortment of rebuilt Lincolns. Prices from $775 to $4000. Easy terms at 7% charges. MADDUX, Inc., 1059 S. Fig. WE.4114.

LINCOLN Le Baron Sedan, 1927, in excellent condition in every detail. A beautiful car at a most attractive price. $1695. Terms if desired. GREER-ROBBINS. 1150 S. Figueroa.

LINCOLN late 23-7 pass. tour., beau. shape, tonneau shields. New heavy duty tires. $395 full price. 6224 HOLLYWOOD BLVD.

LINCOLN 7-pass. de luxe sedan, side mounts. '26 mod. brought up to '28. Run less than 18,000 miles. Sacrifice $1095. tms. $250 dn. 640 S. Fig.

LINCOLN 2-win. Le Baron sed. W. wal. Early '27. $1050. $325 dn. OR. 5313.

MARQUETTE 1930, 2-dr. sedan. $750. Terms. 2022 7th ave. EM. 5859.

MOONS, 1929 sedan & sport rdstrs., 6 wire wheels, side mountings. Cost new $1900. Run few hundred miles. Your choice $695. Tms. $175 down. 640 S. FIGUEROA.

MOON de luxe sedan, '29, run only 400 miles, side wheel mountings; see to appreciate; must sac. $845; regular $1695. 3676 S. Moneta. HU. 5256.

MOON '29 sedan, 4700 miles. Only $495. Tms. $100 down. 534 S. Fig'oa.

MOON '24 sedan. Only $150. Good shape. 1133 So. FIGUEROA.

Nash '28 Spc. Cabr.
$595
KELLEY KAR COMPANY
1225 S. FIGUEROA.

NASH lt. six sedan, '26. Ready for your summer tour. Sale spec. $295. G.M.A.C. terms. Open eves. 4090 So. Vermont.

NASH 1929 Advanced 6 sedan, driven around town only by lady. Never over 35 miles. Must sell. 5307 Sunset. HE. 2832.

NASH—All models. Safest place to buy. NASH-BREYER MOTOR CO. Nash Distributors. 1132 S. Figueroa.

OAKLAND sedan, 1929, bought in Nov. $850 full price, $150 down, no int. or other charges, private owner, consider light car in trade. 3426 Tallman st. RE. 4433.

OAKLAND 1929 sedan, original finish, new tires, perfect in every way and guaranteed; $935. G. M. A. C. terms. Reeve Gartzmann. 1201 S. Figueroa.

OLDSMOBILES, 1929's, $495
1 sedan, new tires, $495; 1 sport roadster, finish perfect, $490. Tms. $100 down. 534 S. Figueroa.

OLDSMOBILE 1930 spt. cpe., rumble seat. Run only few 100 mi. Must sell at once. 1929 S. Figueroa. WE. 1334.

OLDS 1929, res. '30 mod. spt. conv. cpe. 6 wire wheels. The car you would like to own. 220 No. Cannon Dr., Beverly Hills. OX. 1047.

Packard '29 Deluxe Sedan $1495
Packard '29 Convertible Coupe 1695
Packard '28 Custom 8 Coupe 1395
Packard '28 Roadster 795
Packard '25 Conv. Cpe. (cus.) 695
Packard '26 Sedan 495
Packard '25 7-pass. 8 Sedan 695
Packard '25 4-pass. spt. 8 phs. 495
Terms 25% Down. 640 S. Figueroa.

Packard 27-6 Cyl. Phaeton
SIDE MOUNTS. VERY CLEAN.
FULL PRICE $4[illegible]5
KELLEY KAR COMPANY
1225 S. FIGUEROA.

Packard '29 8 Cyl. Coupe
$450 DOWN
PERFECT THROUGHOUT
KELLEY KAR COMPANY
1225 S. FIGUEROA.

PACKARD 8 Model 443 DE LUXE LIMOUSINE, 6 disc wheels, fender wells, trunk rack & other extras. This car has had very little use. We invite inspection. MADDUX, INC. 1059 SO. FIGUEROA. WE. 4114.

PACKARD 8 sedan, 1929, de luxe equipt. New tires, perfect in every way. Guar. OX. 7001.

PACKARD 8 1929 sedan, de luxe, side mountings, very clean. $1695. Tms. Edgin & Field, 1702 So. Figueroa.

Pierce Arrow '29 Sport Sed. $2485
Pierce Arrow '28 36 Sed. 7-ps. 1695
Pierce Arrow '28 Deluxe Coupe 1295
Pierce Arrow '28 7-pass. Sedan 1295
Pierce Arrow '28 7-pass. Sedan 1295
Pierce Arrow '27 Sport Sedan 795
Pierce Arrow '26 7-pass. Sedan 695
Terms 25% Down. 640 S. Figueroa.

PLYMOUTH Spt. Cpe. '29. Used very little, fully equipt. A beauty. Sac. $445. 3676 S. Moneta. HU. 5256.

PONTIAC 4-door sedan, 1929 res. Run less than 6300 miles. Sac. $495. Tms. $125 dn. 640 S. Fig'oa.

ROLLS-ROYCE, model Phantom 1929. Actual mileage less than ten thousand, for sale or trade. Inquire Joseph Montrose, DU. 3000.

STEARNS-Knight, 1927 road. Reg. '29. Run very little, in wond. cond. and a very good buy. by Cad. Dlr. 220 N. Canon Dr., Bev. Hills. OX. 1047.

STUDEBAKER Commander 8 Sport Roadster, '30, little mileage. Will sac. at barg. Accept old car in trd. Terms arrgd. $350 dn. 507 S. Flower.

STUDEBAKER 1927 Commander Sedan, 5-pass. Mechanically A-1. Original finish perfect, our spe. $495. COOK'S. 152 W. Pico. Open eves.

STUDEBAKERS, all models, all prices. 6½%. Banklike terms. Trades. D. R. ROBERTS. 434 W. PICO.

STUDE. '28 President 8 7-pass. sed. New tires, Orig. fin. Perfect. $200 down. 1636 S. FIGUEROA.

STUDE. '29 series Com. sed. $595. Dodge Distr., 1534 S. FIGUEROA.

STUDE. '24 ser. spec. 5-pass. coupe. Barg. at $165. 1133 S. FIGUEROA.

Stutz 26-5 Pass. Sedan
READY TO GO
FULL PRICE, $585
KELLEY KAR COMPANY
1225 S. FIGUEROA.

Stutz 1926 Roadster
Rumble seat. One of those rare bargains in a well kept car. Real value today at $785. 1043 SO. GRAND AVE. WE. 8371.

STUTZ 8 '27 mod. Reg. 28, 5-pass. sed. A beauty with new tires & paint. MADDUX, Inc. 1059 S. Fig. WE.4114.

WHIPPET 6 COACH, 1929, $475. DRIVEN ONLY FEW MILES. 1333 S. FIGUEROA.

WILLYS-KNIGHT '29 SPT. CPE. SUPERLATIVE APPEARANCE & PERFECT PERFORMANCE $795. 1333 S. FIGUEROA.

WILLYS-Knight sedan, '23. Good condition. $125. 227-B W. Manchester St., Inglewood. Phone 2859-J.

WILLYS-Knight 56 sedan, '29, perf. cond. Beaut. appear. See to apprec. $545. tms. trd. 3676 Moneta. HU.3256.

CASH OR TRADE YOUR OLD CAR. 8810 S. VERMONT. YO. 3248.

PRIVATE PULLMAN motor coach. Sac. 1214 Detwiler Bldg. TR. 8641.

Trucks, Delivery Cars —40-L

Used Trucks "As Is"
'23 G.M.C. 1-ton chassis & cab.
'26 Yellow Knight 1-ton flat.
'26 Federal Knight 1-ton, ice cream body.
'26 Ford 1-ton stake.
'25 Overland ½-ton panel.
'24 Dodge ¾-ton screen.
No reasonable offer rejected.
General Motors Truck Co.
1850 E. Washington Blvd.

CLEAN-UP SALE
Guaranteed used trucks, all kinds. Trades and terms.
STERLING MOTOR TRUCK CO.
2323 E. 9th St. TR. 0821.

1927 2½-TON FAGEOL
Stake body. Recon. $600 down.
Fageol Motor Sales
770 E. 9th st. TR. 4185.

REO 1929 panel job ¾ ton. Practically new. Good rubber. Run 10,000 miles. Must be sold for estate by assignee. $750. MU. 5177.

REO '29, 3-ton stake, A-1 shape, new rubber, $2400 equity $900. Take over my work. 705 Dewey ave., San Gabriel. Ph. Alhambra 4975.

FORD, Model A, 1½-ton used truck. Fine condition. Big bargain. John Henry Stores, Inc., 1018 Santee st.

CHEV. 6 wheel truck, 1929. $875. Terms. Jimmy Dixon, Chev. Dlr., 1111 E. 7th St.

FORD trucks & deliveries, 25 to choose from. 430 E. 7TH ST. MA. 3297.

AUTOMOBILES, USED— Miscellaneous —40

Trucks, Delivery Cars —40-L

REO '28 3-T. Stake. Excellent. $1725. HERBERT WOODWARD, INC. REO Dist. 1329 SO. FIGUEROA.

Trailers —40-M

PIKE TRAILERS, 2, 4, 6-wheelers, for sale or rent. PIKE AUTO TRAILER WORKS. 2615 SANTA FE AVE.

Trucks for Hire —40-N

TRUCKS for rent without drivers. 430 E. 7th. MA. 3297.

Automobiles Wanted —40-P

S. A. SCHERER
PAYS HIGHEST CASH PRICES IN L.A. FOR LATE MOD. CARS. COME HERE FIRST. 1366 SO. FIGUEROA ST.

DON'T sacrifice your car—Let us sell it for you. We need cars. D. R. Roberts. 434 W. Pico. Est. 10 yrs.

WANT Chrysler, Buick, Mod. A Fords, Chev. 6s, all late cars, highest prices. 5608 Hollywood Blvd.

WANT Ford coupe, $300 cash & clear lot, Baldwin Lake. 85 N. Orange Grove, Pasadena.

FURNITURE—HOUSEHOLD GOODS, Sale, Exchange —30

Furniture At Wholesale
Apartment house jobbers, direct to home furnishers.
$25 inner-spring mattress $14.75
$85 antiqued Brocatelle davenport suite, $39.75. $89 multicolored Jacquard velour suite, $44.
We are wholesalers of individualized furniture from factory to home. UNITED FURNITURE BROKERAGE CO., 421 E. 6th street, 2nd floor.

"DON'T!" "DON'T!"
Buy a vacuum cleaner until you see CRAMER ELECTRIC CO. We will save you money on any make. Hoovers, Royals, Eurekas at $19.50. A large stock at $10. All vacuums guaranteed like new. 1303 W. WASHINGTON. WE. 2222.

BIRCH-SMITH FURN. CO. WAREHOUSE SALESROOM. 2425 S. GRAND AVE. TR. 4121. New & real good used furn. specials. Mahog. gateleg tables, $12.50-$19.75. Uphol. chairs & rockers, $12.50-19.50. Large velour settee $42.50

GEORGE W. Dewey. Big cash & credit sale on new & used furniture, rugs & ranges, on at 838-840 So. Main St. Cheapest in State. Phone TU. 6598.

INVALID WHEEL CHAIRS
Largest stock in city, all styles, prompt delivery. For sale or rent. Hospital beds, crutches, cots, etc. Lou Skeels. 1912 S. Main. WE. 6105.

WE RENT CHAIRS
dishes, etc., for weddings, banquets. 5000 folding chairs & tables. Lou Skeels. 1912 S. Main. WE.6105.

FR. twin beds comp., $27.50; 7-pc. din. set, $23; 3-pc. liv. rm. suite, $45; rugs, range, other things cheap. 1782 SO. NORMANDIE.

8 BEAUTIFUL oriental antique rugs and some choice pieces of furniture for sale to private parties. "No dealers." 146 North Irving Blvd.

CLOSING out a complete stock of furn. at 50c on the $1. You can't afford to miss this opportunity. 6300 So. Broadway.

FURN. Wilshire home by the pc. Lv., din. & bedrm. Rugs, etc. Dealers. Aucts. don't call. 620 S. OXFORD.

BEAUTIFUL furniture of 5-rm. home. Will sell complete or singly. 446 S. Palm Dr., Beverly Hills. OX. 1406.

FURNISHINGS of Wilshire home sac. by pc., liv., din., bedr. Dealer. Call 680 S. New Hampshire, ¼ of Wilsh.

USED RUGS, $7 & $10. Wilton rugs, o'sized, carpets, $20 up. All kinds used furn. Op. eve. 1378 W. Jefferson.

$412 PRINCE velvet rug, $17.75; high grade furniture ½ price. Mosley's Warehouse. 1331 West Florence ave.

IMPORTED carved Spanish bed, stand, 2 chairs, 4 Spanish etchings. Sacrifice. EX. 1184. EM. 7062.

USED gas ranges and refrigerators. Low prices. Easy terms. Overell's Furniture Co., 700 S. Main.

DIN. & bedr. O'stf. rugs, lamps, all or pcs. Dealer. Call 1133 S. Western.

FOR Sale—O'stuff. set, kitchen range, baby carriage & stroller. YO. 4034.

USED rugs, all sizes, $7.50 up. 1744 W. Washington. Rug cleaners.

BABY carr., new Lloyd, $12.50; new bicycle, 536 So. L.A. st. TU. 4422.

O'STFD., priv. party, rug, $15, set, $7, range $8. 3209 W. 10. 4248.

ELECTRIC range, Hotpoint, cost $350, used 6 mo. $150. Rm. 251. TR. 3601.

LIV., din., twin & full size bedr., rugs, range. Dealer. Call 1191 Crenshaw.

GOING East. Sac. 6 rms. furn. Dealer. All welcome. 4911½ S. Normandie.

FURN. 6 r. Must move owner, sac. Dealer. Agents call 4318 S. Western.

OWNER'S sac., 9 rms. ½ price today. Dealer. Call 2204 CRENSHAW.

SEC. desk, vanity, bed, ice box, wash mach., etc. OL. 9058. 4189 Oakwood.

WALNUT DRESSING TABLE AND BENCH. GOOD COND. NO. 5178.

5-PC. bkfst. set, spec. $18.50. 2-tone dec. to ord. 3853 S. Bdwy. YO.7251.

HIGH-grade custom-made furn. Sacrifice less than ½. 4300 Beverly Blvd.

GUAR. ovstfd. sets. Fac. Sacrif. stock at less than cost. 3869 S. Vermont.

Furniture at Auction —30-A

EXTRAORDIN'RY SALE
THURS., APRIL 24, 10 A.M.
1422-27 W. 24 ST. Nr. Vermont. Of high-grade furnishings, baby grand & upr. pianos, Majestic radios, 75 Anglo Persian, French, Wilton & Axm. rugs, drapes, mohair & velour liv. rm. suites, Grand Rapids & McClellan din. suites, exten. gateleg tables, Windsor chairs, 25 wal. mahog. French gray & green dec. full & twin poster bedr. suites, de luxe & box springs, floss matt., very fine lot, bric-a-brac, art glass, 200 pictures, cast aluminum utensils, enormous lot bedding, linen, all white ranges, 45 refrig., lg. assmt. med. priced furn. Come prepared to buy. A. N. Abell, Auct.

ANNUAL AUCTION
Unclaimed Storage
To satisfy storage charges
At Wilshire Storage Co.
116 SO. WESTERN AVE.
Fri., April 25th, 10 a.m.
Sale includes high & medium grade furniture, china, bedding, stoves, rugs and such articles as are among the effects of a general household. Also trunks, barrels, boxes, suit cases to be sold unopened. LEWIS S. HART, Auct. WE. 8291.

Auction Saturday 2 P. M.
12 rooms of high-grade and medium grade furniture of ST. LAWRENCE APTS.
2380 Scarff Nr. W. Adams
2 blocks W. of Figueroa, U car to 23rd & Scarff. AT. 0366. Dining sets, living sets, chairs, day beds, Wilton & Oriental rugs, wall rugs, typewriter, books, desk, wardrobe, reed furniture, hammock, china, kitchen utensils, sewing machine, stoves, etc. STROUSE, LENNARD CO., Trask. Auct. AX. 0918.

ANNUAL AUCTION
Unclaimed Storage
To satisfy storage charges
Lyons Van & Storage Co.
403 SO. CENTRAL AVE., GLENDALE
Sat. April 26th 10 A.M.
High & medium grade furniture, also trunks, barrels, boxes & suit cases, to be sold unopened. LEWIS S. HART, Auct. WE. 8291.

AUCTION
Sat. Nite, April 26, 6:30
2826 SO. VERMONT AVE.
Beautiful bargains & many of them. Med. & high-grade furn. & furnishings. Drapes, linens, bric-a-brac. BILL GREEN, Auctioneer.

Auction Friday 10 A. M.
1848 W. ADAMS
Regular weekly auction sale, conducted by members of L. A. Auct. Assn. Lg. stock household furnishings & rugs. Special 1 p.m., new stock gents' furnishings.

AUCTION
Saturday Night 6:30
3404 SO. VERMONT AVE.
Beaut. clean furniture & furnishings, living, dining & bedrm. sets. MINTZER AUCTION HOUSE.

Furniture Wanted —30-W

WHEN ready to sell your furniture, any amount, call CALHOUN'S for best Cash results. AX. 3899.

WILL pay 10% more if you mean business & are ready to sell furn. & furnishings. Call HU.1985 any time.

We Pay 25% More
If you mean business call RE. 9316.

Call HUmbolt 5011
WE PAY THE PRICE!

PARTY wishes to buy furn. of 5 to 50 rms. Will consider separate articles. Phone RE. 9404. Eve. RO. 6180.

Phone HUmboldt 4517
MORE MONEY—ANY AMOUNT.

CALL HU. 4800
Furn. needed at once. All cash paid.

PRIVATE party desires furniture immediately. Cash. AT. 9712.

PRIVATE need. furn., rugs, piano, radio. Cash. RE. 9572. EM. 3475.

DESKS, CHAIRS, SAFES, FILES Need badly. FAber 5101.

WISH to buy from priv. party, furniture, rugs, etc. Pay cash. EX. 8567.

I NEED the furnishings of a 6-room home. Phone OL. 3258.

WANT furn. & rugs. Just came to town. RO. 5575.

WANTED—Privately, furniture, rugs, etc. Cash. MRS. NASH. EM. 6138.

CALL OR. 7247, pay most possible cash for your furniture. Comp. or sgl. pcs.

LET me appraise your furniture, rugs, etc., any amount, for cash. RE.0611.

WANT FURNISHINGS FOR 15-UNIT COURT. PAY CASH. RE. 8502.

YOUNG couple desire to purchase furniture. Pay cash. OR. 4971.

FURNITURE—HOUSEHOLD GOODS, Sale, Exchange —30

Furniture Wanted —30-W

HIGH-GRADE FURNITURE & FURNISHINGS FOR CASH. Remove at your convenience.
WE. 8291
LEWIS S. HART. Eves. RE. 3402.

I PAY spot cash for furn., orien. & dom. rugs, pianos, radios, antiques, bedding, linen, silverware, any quality or quantity, take possession at your convenience. RE. 9572. RE. 3607—Eve. OR. 9863.

WE pay the most. All cash. Call
RI. 3353 OR EX. 3904
We have largest demand in city for furniture, rugs, pianos and linen.

Highest Cash Prices Is What U. Want. EX. 6141.

GET all your furn. is worth by calling an old reliable firm. CASH!
HU. 4145

More Cash for Furniture The Open Market GL.0707

WOULD like to buy furniture from private party. OR. 9557.

I PAY the most for furniture & rugs. DR. 0288. 1316 WILSHIRE BLVD.

LET GEORGE DO IT. APPRAISE & PAY CASH. OR. 5736.

NEED furn. at once, will pay top prices. OL. 8782.

SEWING MACHINES— For Sale, Exchange, Etc.—30-X

HEMSTITCHING, tailor, shoe patch & family machines. Bargains, rents, repairs. Herrick. 432 S. Broadway.

SINGER Drophead, $10 up. Portable electric, $18 up. Desk electric, $35. 1 yr. free service. 917 S. Broadway.

SEW. mach., pianos, organs, bought, sold, rent $1 mo. 624 W. 9. TU.5805.

SEWING MACH. bought, sold, rent & repaired. 3703 S. Vermont. RE.7502.

SINGER DROPHEAD, LIKE NEW. FOR SALE. EM. 5290.

MUSICAL INSTRUMENTS— Sale and Exchange —31

Wilshire Storage Co.
3-DAY SALE. ALL USED PIANOS. Dealers, Musicians, beginners, here are values that will astound you. BABY, PARLOR, CONCERT SIZES
Grands Low As $180
STEINWAYS, KNABES, A. B. CHASE, CHICKERINGS, KIMBALL, BAUER, ESTEY, STECK, HAZELTON, BEHR, AMP., DUO-ART, WELTE MIGNON, etc. Grd.'s, uprt's, some nearly new.
Good Uprights $25 Up
OPEN EVENINGS DURING SALE
122 SO. WESTERN AVE.

Retiring from Business
$250,000 stock. Prices slashed. To settle estate of late J. D. Martin.
Pianos—Radios—Records
Band Instruments, Sheet Music, etc. New and used. Nothing reserved.
Upright pianos ....$65 Up
Grand pianos ....349 Up
All-electric radios ....24 Up
Piano stock inc. Steinway, Knabe, Gulbransen, Chickering & many others. Very easy terms.
MARTIN MUSIC CO.
Open evenings. 734 S. Hill st.

Warehouse & Storage
PIANOS
Used pianos, bargains — Steinway, Weber, Chickering, Sohmer, Mason & Hamlin, Kurtzmann, Krakauer, Everett and many other grands and uprights.
EASY TERMS
WAREHOUSE
15th & Los Angeles Sts.

PIANO. See Mr. Ulrich at 727 S. Hill st. He has my Knabe electric Ampico to sell as am going east and must have money for expenses. Cost $1850 new. $395 will buy it, cash or terms.

WURLITZER upright PIANO. Their highest grade. A-1 condition. Fine mahogany case. Will sell for less than half original price. See MR. MICHAELS, 727 S. Hill st.

REPOSSESSED KNABE AMPICO GRAND B scale. Bench and 24 recordings. More than half the original price paid. Sell for balance still due. Mr. Heintze, 727 S. Hill st.

COMBINATION radio with electric amplified phonograph. Just the thing for dance studios or cafe. Very, very reas. Goldie. 952 S. Bdwy.

STEINWAY grand antique rosewood. $250. Steinway baby grand, $485. used. Terms to reasonable party. Musical storage. 913 So. Olive.

BUY YOUR PIANOS AND RADIOS on our RENTAL PLAN. 4th floor.
May Co. Music Dept.

$600 Phillips player piano. Make offer. 1934 Arapahoe. Phone AT. 9084. week days, 9 to 2.

MASON & Hamlin piano, bungalow size, $95, used. Ask for Miss Burr, 913 So. Olive St.

VOSE piano, $150. Behning grand, $295 cash. Warehouse. 2762 W. Pico.

MUST sac. my beaut. new Baby Grand piano. Also new radio. WH. 9018.

PRACTICE pianos, $34, $47, $69. Pay $1 wk. DANZ. 911 So. Hill. Op. eve.

KNABE, used, $79, or rent $1 per mo. DANZ. 911 S. Hill. Open nights.

FISCHER piano $1 week, no dn. payt. 2251 Venice Blv. nr. Western. 9 till 9.

LITTLE used Kimball, $115, or rent $1 mo. DANZ. 911 S. Hill. Open eves.

PIANOS, organs, sew. mach., bought, sold, rent $1 mo. 624 W. 9. TU.5805.

LITTLE used Steinway, $150, or rent $1 mo. DANZ. 911 S. Hill St. VA.8151.

STEINWAY GRAND PERFECT COND. OX. 2440.

OLD SQUARE PIANO FOR HIGHEST OFFER. CALL AX. 1066.

LOE tenor uke & case, $15, like new. Address F. box 124, Times Office.

FINE baby grand piano, $295, mahog. 2126 Wellington Rd. EM. 7215.

SPRING grand 1-3 price like new. 2251 Venice Blv. nr. Western. 9 till 9.

For Rent —31-A

GOOD RENTAL PIANOS
$4 A MONTH UP
BIRKEL MUSIC CO.
446 South Broadway. VA. 1241.

PIANOS rented, $1 mo. up. Players, $3 mo. up; grands $5 mo. up. Free delivery on period rental plan. Rent applied on purchase later if desired. DANZ. 911 So. Hill St. VA. 8151.

PIANOS RENTED....$1.25 PER MO. Full rental can apply on purchase later.
WHOLESALE PIANO WAREHOUSE 1234 SO. MAIN ST.

PIANOS for rent, uprights, players and grands, reas. Only 1 month in advance. SO. CALIFORNIA MUSIC CO., 806 S. BROADWAY. VA. 2221.

OVER 100 pianos for rent. Uprights, $3 month. New bungalow pianos, $4. Grands $8 & players $4. YOUELL STORAGE. 913 S. Olive.

RENT a piano—Grand, uprights, players. Save you money, as low as $4 per mo. PLATT, 832 S. BROADWAY. Open nights till 9. TR. 3171.

YES, WE RENT PIANOS. OUR TERMS ARE LOWEST. FITZGERALD. 727 S. HILL. OPEN NIGHTS.

$3 PER mo. Upright, 1st-class cond. Call VA. 4465 before 9 a.m.

RENT or buy good piano, $1 per wk. 2251 Venice Blv. nr. Western 9 till 9.

Musical Instr. Wanted —31-W

HIGHEST appraisals made on your piano or Victrola. Liberal credit allowed. SOUTHERN CALIFORNIA FURNITURE CO., authorized dealers for Sparton radios. 2334 W. Pico. 1 blk. w. of Vermont. EX.4113.

PRIV. party wants good used piano, no dlrs. Write 834 N. Stanley Ave.

WILL pay cash for upr. & grand pianos, radios. RE.3607. Eve. OR.9863.

RADIOS—EQUIPMENT— For Sale, Exchange, Etc. —37

50 BRAND new Sparton radios, model 589, just introduced. Regular nationally advertised price, $179.85. Our special till all are sold only $129.85. Terms only $10 down. GLENDALE MUSIC CO. 118 So. Brand Blvd., Glendale. Phone CApitol 5949.

$39.50 AND $49.50
For complete 7-tube Patterson screen-grid console, genuine Magnavox dynamic speaker, formerly sold at $119.50. 944 SO. BROADWAY.

SUPER ELECTROPHONIC, LATEST MODEL. ALMOST BRAND NEW ALL ELECTRIC 10-tube, complete. UNSURPASSED TONE. MAGNIFICENT CONSOLE. An unmatched beauty for only $39 cash. 1483 W. ADAMS. Dir.

BEAUTIFUL combination elect. radio-phone, amplified. Just the thing for dance, studio or cafe. Sacrifice. Goldie. 952 S. Broadway.

SPARTON 301, beautiful carved cabinet, latest model, demonstrator. $50 saving. Wolfe's. 547 S. Western. WA. 5711. Open eve.

RADIOS FOR RENT
All electric sets, $3-$4-$5-$7.50 per mo. So. Calif. Radio Co. EX. 1161.

REPOSSESSED radios, $19.50 & up. Terms, $1 per week. No dn. paymt. 2251 Venice Blv. nr. Western, 9 till 9.

ECHOPHONE '30, contact elec., new. $59.50. Comp. EZ tms. No finance ch. QUALITONE. 1723 W. 7th. Open eve.

JACKSON-BELL'S new reg. $59.50, our pr. $47.50. 2611 W. 7th. DR. 8254.

9-TUBE new 1930 A.C. $300, sacrifice $89.50. 719 N. Kingsley Dr.

KOLSTER, $225, new, $97.50 cash. 632 S. BIXEL. APT. 107.

MUST dispose brand new radio, sacrifice. Also baby grand piano. WH.9018.

$10 delivers Majestic, Zenith. Liberal trade. HO. 0023. Open evenings.

MACHINERY, ALL KINDS— Sale and Exchange —32

2 1½" Cleveland Automatic Screw Machines, $150 each. POULSON & NARDON. 1251 E. 9th st.

COTTRELL 8-col. 4-page press, motor equipment. Beverly Hills Bulletin.

MACHINERY, ALL KINDS— Sale and Exchange —32

"MEYER MEANS MACHINERY" Headquarters for Punch-Presses, Sheet and Plate Machinery, Machine Tools. Sheet Metal Production Engineers. MEYER MACHINERY CO. 1939 Santa Fe Ave. VA. 3782.

ELECTRIC MOTORS BOUGHT, sold, rented, repaired. NORTON & NORTON. 1375 N. Broadway. CA. 0484.

THOMPSON BOILER WORKS. Mfs. Steam Boilers, Water Heaters, Gas & Oil Burners. Boiler Repairing.

USED MACHINE TOOLS At Special Low Prices. Modern Mch. & Supply Co. 470 E. 3d.

MACHINE tools, woodworkers, plumbing, sheet metal machinery. 409 E. THIRD ST. FA. 3977.

REBUILT MACHINE TOOLS. Easy Payment Plan. Palmer-Given Co., 2014 Santa Fe.

TWO fine grinding Sturdevant-Burr mills, 2 sizes. Fine cond. Phone Sawyer, CA. 7402. 145 N. Gates, L.A.

MACHINE & repair work, prompt service. Estimates. Franz Foundry and Machine Co., 726 E. 60 st. AX. 8024.

AIR COMPRESSOR, LOW PRICE. U. S. EQUIPMENT CO. WE. 2202. 501 W. WASH'TON, COR. FLOWER.

BRAKE relining mach. & riveter, $18; worth $50. WE.6121, no ans. TH.5804.

ELECTRIC MOTOR SHOP. We buy, sell, ex. 210 E. 3d. VA 8876.

MISCELLANEOUS— For Sale —33

BUTCHERS' SUPPLIES. Refrigerators, display cases, meat blocks, cutting tables, etc. SOUTHWESTERN BUTCHERS' SUPPLY CO., 310 E. 7TH ST.

WE specialize new & 2nd hand plumbing & builders' supplies. AX. 6084. So. Cal. Wrecking Co. 426 E. Saluson.

EVERYTHING FOR YOUR BUILDING AT LOWEST PRICES. WHITING-MEAD CO., 2280 E. VERNON AVE.

ELEC. washer, new, portable with damp dryer, $52.50, self-empty. tins, easy with ironer. TR.7618. 928 W. 7.

LAWN mowers sharpened, oiled & adjust. $1. Call for & del. free. Bishop & Mathews. 819 W. Vernon. VE.6618.

BUILDING Materials. Easy payments. CANE BUILDING SUPPLY. 339 E. 9th st., cor. Maple. TR. 7943.

LABOR heavy, auto camp tent with floor. Also 2-burner gasoline camp stove. $10. 117 E. 28 st., Apt. 2.

SPRAYER, elec., $45; run to attach to your car. $10. 110 E. 11. WE. 8443.

AIR-WAY Vacuum Cleaner, $27.50. Ph. WE. 2222. Cramer Electric Co.

INVALID WHEEL CHAIR, $15. 922 ALBANY.

WASHER, THOR, excellent cond. $20. Call after 3 p.m. 1234 W. 78th st.

AUTO. w. htrs. $10; toilets $12; basins $5. 204 W. Manchester. TH. 6296.

$130 DR. CHARLES RADIUM blanket, ¾ size, sacrifice $40. RO. 5751.

POOL & SNOOKER TABLES and supplies, new & used. 2104 Maple ave.

Office, Store Equipment —33-A

Store Fixtures
Grocery, butcher, restaurant equip. of every description. "DAVIS HAS IT." New, renewed & bankrupt fixtures. WE MANUFACTURE. Long EZ terms. Free parking. DAVIS STORE FIXTURE EXCHG. 1349 So. Main St. WE. 9059.

DESKS-CHAIRS-SAFES
FILES AND OFFICE SUNDRIES LOW PRICES
Ware Desk & Safe Co.
Used Office Furn. Bought and Sold. 835 So. Olive St. TUcker 8822.

OFFICE FURNITURE
3 CARS FACTORY SECONDS. 50 walnut and mahogany desks, $25. 100 2nd-hand roll & flat desks, $15. WE RENT DESKS, FILES, SAFES. 226 S. Spring. Security. MU. 5505.
JOSEPH BELLUE
OFFICE FURNITURE EXCHANGE
All furniture in A-1 shape. No extra charge.
651 S. SPRING. VA. 5305
3RD FLOOR

CLOSING out all kinds of showcases, scales, registers, shelving, office equipment, 3 large safes, counters, etc. At the old Morrison Warehouse, 251 S. Ave. 17.

COMPLETE OFFICE EQUIPMENT. WHOLESALE AND RETAIL. SPECIAL DESK BARGAINS NOW AT ACTUAL COST. 400 SO. LOS ANGELES ST.

SHOWCASES, SODA FOUNTAINS, FIXTURES, OFFICE PARTITIONS. IMMENSE STOCK PRICED RIGHT. WEBER SHOWCASE & FIXT. CO. 316-30 S. Los Angeles st. Phone HU. 0460.

DESKS, SAFES, CHAIRS of every description. New and used. Make your last stop on 2nd st. Miller Desk & Safe. 211 W. 2nd.

DESK, table, several chairs, 5x3 & flat card files, Kardex cabinet safe, letter file, other pieces. Sell very cheap. TU. 6079.

REFRIGERATORS. Display cases, new and used. Terms. McCRAY REFRIGERATORS. 1349 S. Main st. VA. 7838.

CLOSING out, all fixtures for sale, showcases, mirror, cash reg., desk, window fixt., tables, shelving, etc. Ayers Dept. Store. 4502 Sta Monica.

CAFE fixtures, new and used, counters, stools, registers, scales, ranges, dishes. EZ terms. Calif. Store Fixt. Co., 8th & L. A. St. FA. 4052.

DESKS, SAFES, CHAIRS. We buy, sell, rent desks & files. LOU SKEELS. 1912 S. Main. WE.6105.

RESTAURANT fixt., complete kitchen equip. 9 tables, 36 chairs, $400. 7681 Santa Monica Blvd. CR. 7503.

CALIF. Restaurant Equip. Co. Complete equipments. New & used, terms. 320 So. L. A. St. MU. 4301.

60-IN. flat top desk, revol. & 2 side chs., wal. or mahog., $55. Spellman Desk Co. 6159 Santa Monica Blvd.

USED OFFICE FURNITURE. Basement Store. Basement Prices. 420 S. SPRING ST. TR. 3724.

BARGS. in used office fur., typewriters bought, sold, rented. Western Office Furn. Co., 905 S. Hill. PA.3793-96.

FOR SALE—One large cash register in good condition. $150. Telephone TRinity 9731. Station 18.

BARGAIN—Mah. flat & rolltop desks, rug & 8 arm chairs. 1808 S. Hoover.

CASH REGISTER BARGAINS, all sizes. Easy terms. 214 E. 9th. VA. 9221.

FIREPROOF office safe, good as new. 400 SOUTH LOS ANGELES STREET.

PRE-REMOVAL sale of office equip. Los Angeles Desk Co., 848 So. Hill.

DENTAL equipment for sale. Private party. OX. 9229 or VA. 4787.

GOOD booths cheap. 4702 MELROSE. HOllywood 2445.

CAFE and store fixtures. Save at least one-half. Used. 115 E. 9TH ST.

Typewriters and Supplies, Adding Machines —33-B

WHY RENT? We sell all makes rebuilts at 35 to 70% below mfrs.' new price. Terms $5 monthly if desired. WHOLESALE TYPEWRTR. CO., Inc. 440 S. Spring st. Phone TUcker 7112.

ALL MAKES typewriters sold and rented; 200 machines to select from. Special student rates: 3 months, $5. California Typewriter Exchange. 238 S. Broadway. MU. 1910.

ADDING, bkpg. machs. & typewriters bot, sold, exch. L. A. Adding Mach. Co., 917½ S. BDWY. TU. 6294.

CORONA, $19; Royal, $25; Underwood, $29. 208 W. 2nd st. VA. 9938.

VICTOR ADDING MACHINE, $50. Gotham Hotel. 975 Ingraham.

MULTIGRAPH, American, comp. Like new. Make offer. 2372 W. 22ND ST.

Clothing, Furs, Etc. —33-D

CASH pd. for ladies' hi-grade wearing apparel. DR.1935. D car. 1620 W. 6.

CASH for your wardrobe, bric-a-brac, trunks. Cinderella Shop. HE. 3656.

Jewelry, Diamonds —33-E

DIAMONDS FOR LESS AT KUSEL. 406-7 Stimson Bldg., 3rd and Spring.

COUPLE of ladies' lovely diamond rings, sacrifice. Owner. HU. 7015.

DIAMOND ring, lady's 1 k. Perf. $400 val. Cash $190. OX. 9709.

Antiques, Art Goods —33-F

FOR SALE, oriental rug, Royal Bokhara, 8½x11½ ft. rug for connoisseur, very old, perfect condition, sacrifice for cash. No dealers. Rm. 401, SAN CARLOS HOTEL. MU. 2291.

SHERATON and Colonial sideboards, chest drawers, French & kidney desks, pair directoir arm chairs. Oriental rugs, Sheffield, etc. Oliver's Period Furn., 225 S. Western.

RARE historical Chinese fan from Hamilton Palace, Scotland. Address F. box 93, Times Office.

OIL painting, "Lady Spooning" by Eugene Appert, $5000. Will trade. I. O. Stephens, Elks' Club.

Cameras, Supplies —33-H

4X5 VIEW BOX, $12.50. Peterson's Camera Ex., 356 S. Bdwy.

Lumber, Bldg. Materials—33-K

CARLOADS of lumber, plumbing fixtures, doors, windows, pipes, cabinets & everything for your bldg. Big reductions. Also new lumber. Star Wrecking Co. 930 E. 9th st.

SINKS, $1; basins, $1.50 up; toilets, $1 up; htrs., $5 up; tubs, $10 up; ldry. trays, $2.50 up. Pipe, sash, doors, etc., cheap. L.A. Wrecking Co. 810 E. 9th st. Open Sundays.

ELECTRIC FIXTURES
DIRECT FROM MANUFACTURER. 219 E. Washington. WE. 3542.

PLUMBING materials sold & installed on time payments. Laundry trays, $6. Sink, $3. 1246 E. 9 st. VA.9279.

LUMBER, $10 M & up. New wrecking. L. A. Wrecking Co., 810 E. 9th st.

Aeronautics —33-S

LEARN TO FLY
With Angelus Aero Corp. Pilot's license guar. to those who pass the preliminary examination. See S. L. SHOEMAKER for inform. & terms. Metropolitan Airport, Van Nuys 918.

Houses, Bldgs. to Be Moved—33-V

$400. Small house, modern, practically new. See inside. You'll be surprised. 401 East 41st st.

5-ROOM modern bungalow, hardwood floors. 8635 FOUNTAIN AVE.

MISCELLANEOUS— For Sale —33

Houses, Bldgs. to Be Moved—33-V

BEAUT. 8-rm. stucco, every mod. detail, cost $20,000 6 yrs. ago. Incl. costly drapes, will move reas. into northeast sec. Your own price. Must move in 10 da. 2110 HILL DR., EAGLE ROCK.

5-RM. beauty, 2-story home, corner 8th & Western. Also auto camp & 2 store bldgs. 1610 E. Slauson.

5-RM. house to be moved off lot. 222 S. Mariposa. Call Sandlin. DRex.4286.

BARGAIN—3-RM. FRAME BUNG. TO BE MOVED FROM LOT. TR.7347.

10 BEACH or mountain cabins & 2 store bldgs. Bargain. 1610 E. Slauson.

WANTED— Miscellaneous —34

BOOKS BOUGHT
HOLMES BOOK CO.
814 WEST 6TH ST.
TEL. TR. 2285

We Pay Cash in 3 Hours
FOR RESTAURANT FIXTURES
J. J. SUGARMAN & CO.
415 East 9th Street. VA. 2391.

DICTATING MACHINE FOR CASH. Address D. box 207, Times Office.

WANTED—A tent, preferably striped, 30x50 or 40x60. COOPER, MU. 3181.

NEED furn. for several offices. Pay cash. MR. WAITE. TR. 3724.

Clothing, Furs, Discarded—34-A

WE pay most for men's used clothes & goods of all kinds. Kisner. MA. 4474.

Diamonds, Jewelry —34-B

WE PAY MORE CASH
For your DIAMONDS, WATCHES, Jewelry, Silverware and Everything. BROKERS JEWELRY CO. 512 S. BROADWAY. 2D FLOOR.

DIAMONDS, pearls, gold, silverware and other articles wanted. Top prices paid. MARKWELL & CO. 707 S. HILL. SUITE 505. TU. 9291.

DIAMONDS WANTED
Spot cash. No delay. W. H. Klein. 506 Loew's State Bldg., 7th & Bdwy.

DIAMONDS bought for cash. M. Light. 426 Bank of America Bg. 7th-Spring.

SWAPS— All Sorts —36

ALASKA seal coat & clear Ariz. acres for what? MA. 4324. Apt. 4.

BEAUTY work for what have you. 307 W. 2nd st. MA. 4281.

EQTY. $1000, 5-r. mod. house for 800 White Leghorn laying pullets. 120 Stockton, Lynwood. Compton 6133.

EQUITY in small hse. & lot for car. 9622 KALMIA ST.

LOTS or acres, clear, for rm. or apt. rent. Address G. box 515, Times Branch.

LOT clear, val. $500, trade for rent of furn. apt. or bung. WA. 8612.

PAINTING LABOR FOR GOOD USED CAR. HU. 6493.

RADIOS, all makes, take anything of value. 1632 Maple ave. WE. 3859.

STEWART 4-ton truck, 1924. A-1 cnd. Sell or tr. 415 E. Wash'ton. AT.5520.

Don't Lose Your Equities
Large or small lot equities. Houses, cars, land, etc. We can help you. Immediate action. Call or write FRED HILSON CORP. 6th Fl., San Fernando Bldg., 4th & Main. TU.8807.

OLD age compels me to exchange wonderful cash business for R.E., mtgs., T.D. or ? Orig. cost above $50,000. Sac. for ½ terms. Address F. box 3, Times Office.

FURNISHED 3-unit court, 3 gars., lot 50x182. Income $175 mo. Price $13,500. Equity $7000. Want clear home. Call 8310½ S. Vermont. TH. 8107.

OCEAN view lot, clear, at Del Mar on So. Coast for good sedan. Currier. OX. 1095.

$1500 EQ. in lot 84x275 on Fulton ave. Van Nuys. Exch. for good sedan, down payment on hse. or ? MU.8746.

1928 LEXINGTON coach. Fine condition. Want diamond, watch, or etc. CR. 8752.

SACRIFICE, $950 EQUITY IN IMPROVED WESTSIDE LOT. TAKE $100 OR TRADE. TU. 6925.

$2700 EQUITY 6-rm. house, lot 50x135; gar. Nr. Vermont, bal. like rent; want good car or ? 7501 S. Bdwy.

BEAUT. 4-fam. 20-rm. stucco flat. $6000 eq., for ? to save foreclosure. Address FY. box 396, Times Branch.

WILL swap for your equity. BLAUSTEIN. 304 Lissner Bldg.

PRIVATE party has clear prop. for house or inc. equity. FI. 3934.

1-TON truck, stake body, good rubber, for furniture. 1745 E. 68TH ST.

WANTED—Coupe or light truck for paint work. Phone VAndike 5925.

1ST mtg. on 160 A. farm land for late coupe. Mrs. Mureau. NO. 0151.

$650 piano for bay or inc. eq. W. Turner. WY. 3506. 938 S. Plymouth.

HARD to meet equities wanted. Give good trade. CApital 8486.

LIVE STOCK-CATTLE— Horses, Mules, Etc. —43

FAMILY Hereford cow, wonderful milker with heifer calf, the two $75. Add. F. box 232, Times Office.

2 GENTLE saddle horses, one pinto. GLadstone 3326.

HORSES for sale, S.E. corner of Holly and Palm Dr., Arcadia. AX. 9474.

POULTRY, DUCKS, GEESE— Rabbits, Supplies, Etc. —44

FOR SALE—180 W. L. pullets, 14 weeks old, sell any amount. Champion potato digger in good condition. 7911 N. Topanga ave., Owensmouth.

MAMMOTH WHITE PEKIN DUCKLINGS HATCHING EACH WEEK. REDWINO HATCHERY. 2046 E. FLORENCE. LA. 6393.

500 HEALTHY Wh. Leghorn chicks 3 wks. old. Must sell today, 24c ea. 25 laying W.L. hens, $1.25 ea. 13049 Oxnard, Van Nuys. N. Holly. 1322.

CHIX COOPS, stand. 30x36x12. Heavy wire, met. cor. $1.70 f.o.b. L.A. Atlas Bs. 524 N. Mission Rd. AN.0320.

WANTED POULTRY. Highest prices paid. Call anywhere. CITY POULTRY. 2923 S. Hope. AT. 6263.

PETS AND SUPPLIES— For Sale, Exchange, Wanted

Birds —46-A

WANTED — Parakeets for cash at FLOWERS. 17555 Ventura Blvd.

WANTED—Zebra Finches & Parakeets. Bird Wonderland. 15640 Ventura Blv.

CANARY stand, cage & 2 beautiful singers cheap. NO. 5324.

Cats —46-B

BLACK & smoked, pedig. copper-eyed kittens. 1033 S. Westlake. DU.1349.

Dogs —46-C

AIREDALE terrier, bitch, 7 mo. old, pedig., reg. champion stock. 2718 So. Cochran ave. OR. 6907.

BOSTON female, registered, pedig., very dark seal, ready for breeding. 1349 W. 51st Pl. VE. 7539.

RUSSIAN Wolf Hound, male, 13 mos. $100. Real pal. 6846 Sunset Blvd.

ST. BERNARD, 9 mo. SCOTCH terrier, 1 yr., for sale, house-broken, fond of children. OL. 9539.

WIRE-haired fox terrier, 12 beautiful puppies to select from. 2970 Blanche Pasadena. Colorado 1897.

WIRE-hair fox terrier pups, ped. Reas. 890 N. Doheny Dr. OX. 7672.

WIRE-haired fox terrier, ped. male pups. 9606 S. Broadway. TH. 3675.

WHITE collie dog, male. Apply 7601 Van Nuys Blvd., Van Nuys, Cal.

HOUSES— For Sale

Miscellaneous —50

AUCTION AUCTION
Fri., Apr. 25, 1 p.m. EX. 8525. 1465 E. Orange Grove ave., Pasadena. Beautiful 8-room Spanish mansion. Living room 20x40, 2 baths, lot 80x230. Foreclosure of Trust Deed. Absolutely no limit or reserve.

NEW STUCCO HOME, in beau. Leimert Park, 7 large rooms, 3 bedrooms, 2 lavish baths. Nr. schools, stores, on 7c car, public golf. $8950. Small amt. down. See this gem at 4156 4th Ave. nr. Santa Barbara. Open for inspection.

OWNER LEAVING CITY
Beautiful home. Completely furnished. 6 rooms, bath & shower, 3 bedrooms. High ground. Rich soil. 52x125. Double garage, rose garden. Price $11,000. Part cash. 1440 SO. HAYWORTH.

New Windsor Bungalow
COST $17,500 NOW $12,750
Beaut. Span. bungalow, 3 large bedrms., 2 baths, so. of Bev. Blvd., nr. Rossmore. A bargain. GLad. 2186.

WESTERN LOAN & BUILDING CO. 505 W. 5th st. To satisfy foreclosure will sacrifice several homes in Hawthorne, from $1750 to $3000, on terms like rent. Particulars call MR. LEE. MU. 6386.

$500 CASH OR CLEAR LOT for my 2-story 6-room Spanish home, basement, furnace, near cars & markets. Concrete streets paid for. Call OL. 6303 for a big bargain.

NEW 14-ROOM DUPLEX
In Beverly Hills, artistic and ultramod. Will trade. Builder. OX.5249.

FORECLOSURES ON FIRSTS
Residences & income. We finance purchases. No exchanges. MAdison 2291.

MODERNISTIC DREAM
7 large rms., beautiful, new. 356 N. ALTA VISTA AVE.

$6000. BEST home buy. Bev. Artis. Eng. bung. 5-rm., nice garden, trees, pleas. st. S.E. cor. 3rd & La Pere. OX. 3813.

FOR SALE—Or lease, 10-rm. house & 4 A. good land, nr. school & car line, suitable private school, home for children or nursery. GA. 3305.

LAS PALMAS, 4 Master bedrooms, 3 baths, 2 md. rms. & bath. $48,500. HOWARD & HOWARD. DU. 1945.

MOVING to Canada. See new 6 rms., elec. refrig., 50x145. 8655 W. Adams. Much below cost at $4950. CR. 9406.

HOUSES— For Sale

Miscellaneous —50

EXHIBITION BLOCK IN WESTWOOD HILLS
Five beautiful homes ranging from $6450 to $9000. Designs from French cottage to Spanish bungalow. 1930's latest in appointments and details. Spkg. syst., lawns, double garages, unit heat, elec. refrig., tiled kitchens, two tiled baths, three bedrooms, real fireplaces, beamed or barrel ceiling in living rooms. Close to schools, churches, transportation and famous Westwood Village shopping center. Drive out Pico Blvd. to Malcolm ave., then 1 blk., or call OX. 1039.

IN EXCLUSIVE WESTWOOD HILLS
Charming 10-rm. (5 bedrms.) Spanish home, on high view lot. Entry with parquet floor, winding stairway. Large living room, unique fireplace, beamed ceiling, random oak floors. Ideal den, dining rm., bkfst. rm., butler's pantry. Kitchen with elec. refrig. Maid's room & bath. Master bedrm. Sleeping rm. & bath. Cedar closets. Near patio & pool. Unit heat. Spkg. syst. Landscaped. 3-car garage. In for $21,500. OX. 1301 or drive to 1002 Selby, 2 blocks No. of Wilshire.

$14,500
BUY THIS QUICK
SACRIFICE FOR INVESTORS
MANHATTAN NR. 3RD, 60x150
Lot alone really worth $300 ft. 2-story duplex, mtge. $10,000. Don't pass this—it's a steal. See Montrose or Chapman.
KELLS & GRANT
Wilshire at Western. DU. 3000

ADVANTAGES THAT CHALLENGE
Near L.A. Golf Club, Wilshire Blvd. transportation, 7 rms., 3 hand dec. bedrms., 2 tiled baths, separate showers. Extra large liv.-rm. Wonderful kitchen with elec. refrig. Restful patio. Lawn, shrubs & sprklg. syt. Double garage. Porte cochere. Large, high view lot. Price $11,500. Call Mrs. Greene. HO. 7909.

Open for Inspection
217 NO. WINDSOR BLVD.
$10,500 buys 8 rms., 2 bath, for a bargain. You cannot beat this one. SEE MR. MOORE, with
WRIGHT & BECKER
3900 Wilshire Blvd. Fitzroy 4111

10470 TENNESSEE
NOW BEING COMPLETED
A new design lavishly executed. Every modern convenience. Extra large L. R., beamed. 3 large bdrms. hand dec., 1-4 sawed oak floors, lavish decorations. Wonderful construction. Elec. refrig., unit heat, dbl. garage, high, view, level lot. Close to blvds. & shops. Full price $8250. E. Z. terms. OX. 1032.

REPLICA OF HOME IN OLD BARCELONA
All today's conveniences. Real fireplace. Dainty, cheerful breakfast rm. Hand dec. Tiled baths, stall showers. Elec. refrig., 3 lovely bedrms. Lawn, shrubs and sprklg. syst. Rear garden fenced. New. Price $6450. E.Z. terms. Mrs. Greene. HO. 7909.

JUST READ THIS!
A true English home on a view lot in Westwood Hills, 3 min. to Westwood Village, Wilshire & University. Wonderful transportation & environment. 2 full baths, 3 bedrms., large liv. rm., beam ceiling. Super equipped with G.E. refrig., Payne heat, Telechron elec. clock. Ready to move in for $11,350. Terms. See at 10626 Rochester. E.Z. terms. OX.1032.

WESTWOOD HILLS
New nicely designed well built Spanish bung., view lot. Complete in every detail, spr. sys., landscaping, dbl. gar., unit heat, elec. refrig., 2 tile baths, tiled kitchen, 3 lg. bedrms., real firepl., beamed ceiling in living rm. Nr. transp. & schools. Price $7950—$950 dn. RE. 9908. eves. WY. 5367.

BUY THIS CORNER
AND DOUBLE YOUR MONEY
163 So. Larchmont Blvd.
FINE MODERN SPANISH HOME.

$8500
GENUINE SACRIFICE
Beautiful six-room Spanish bungalow. Ideal surroundings, marvelous view, near schools, markets, 15 minutes downtown, 10 minutes to Hollywood or Glendale. $500 down, bal like rent. OL. 7605.

AUCTION AUCTION
Tues., Apr. 22, 1 P.M. EX. 8525. 1758 W. 49th st., cor. St. Andrews Place. Large 8-room house and a smaller one in rear. Large corner lot about 80x140. A sacrifice. Wilshire Land Co. 1243 S. Vermont.

BEAUTIFUL estate at a sacrifice. Cost $24,000. Price $16,750. 1523 Verdugo Vista Dr., Glendale.

5-RM. new stucco, pav. & sewer paid. $3250. Easy terms. B. Nel Smith. 5127 Lankershim Blvd., No. Hollywd.

5-RM. mod. bungalow, 2530 S. Bronson ave., for cash or trade.

BARG. 2-sty. Eng. stuc. 3 b.r., 2 baths. cor., fine loca. $12,500. OL. 6368.

West and Northwest —50-A

TAKEN on foreclosure—1632 Victoria ave., beautiful 8-room, 3-bath, 2-story. My home 2020 Wellington Rd. 3-story, every convenience, wonderful locations. Must sell one, save money, buy now. What am I offered? OWNER. RO. 5095.

SACRIFICE for $4500 CASH, my $8000 equity in beaut. mod. 7-rm. home, 2 gar. Loc. W. 42nd. Near Western. Bal. mtg., $4500. (Owner.) Agnew, 121 H. W. Hellman Bldg. TU. 7682.

CHARMING new 7-room Spanish home in a delightful neighborhood with wonderful view and appointments complete. Electric refrig., unit heat. Only $9800. Best buy in all L.A., but it takes $2000 cash. Phone OL. 4410.

BEAUTIFUL lake front home, 12 minutes from downtown L.A., 3 bedrms., 2 baths, unit heat; double garage. Large home. Only $1000 down, bal. like rent. Just foreclosed. OLympia 7607 or 2103 W. Silver Lake Drive.

JUST FINISHED, 2 5-rm. & bkfst. rm. stuccos, Sanitas walls, natural gum wood, shower, wall heater, liv.-rm. 14x20, dbl. gar. 2416 Hauser & 2409 Clyde av. nr. Washington. EX.5048.

FORECLOSURES, nearly new stuccos, 5, 6, 7 rms. Westwood, Culver City, Venice. $200 dn., bal. like rt. Mr. Edwards. 303 National City Bank Bldg. TR. 4823.

YOU CAN'T BEAT THIS! Was sold $13,500. Take $10,500, 6 rms., 3 bedr., 2 baths. Can rent 1 rm. with gar. $35 mo. yr. lease. Terms to suit. 2316 Wellington Road. EM. 1334.

SOME BARGAIN
Sacrifice sale. 7-room house, 3 b.r. late improvements. 3656 Bedford st. Owner on property.

$19,000 2-STORY $15,500
8 rms., 4 bdrms., 3 baths. 120 No. Fuller. Open daily. OR. 1233.

10 LGE. r., 3 tile baths, lot 100x150, next to cor. & alley. Lovely home. Dr.'s office, apt. site. Sac. for quick sale. ½ cash. OR. 8810.

6-RM. stucco, 3 bedrms. 1935 So. Wooster St. $1500 below cost. Terms. Medinnis. 4225 W. Washn. EM. 7498.

BARGAIN for quick buyer. Leaving town. 10 lge. rms., furniture incl. 448 Centennial st., corner Sunset.

$7500, $1000 CASH, 8-rm. dbl. bung. close to Synagog. No trade. 4907 W. ADAMS. EM. 4355.

8-R. suite lge. family, or rent rms. Nr. Westlake Park, quick sale, make offer. 120 N. Benton Way. FI.3712.

To close estate 133 N. Serrano ave. F. H. TRUE. MU. 5181.

South and Southwest —50-B

$125 CASH
Bal. $35 mo. includes all interest.
Total Price $3500
You have been waiting for this opportunity. Very pretty 4-room frame and garage in wonderful neighborhood. Fine lot, beautiful lawn and all assessments paid. Stop renting. A pleasure to show. Phone Jack Horner. WE. 0251. Evenings, WE. 2043.

Angeles Mesa Homes
4-5-6 & 7 rooms. $4800 to $7950. Beautifully finished, pretty lawns and shrubs. Improvements in and paid for—no assessments. Very Easy Terms. See these before you buy. ANGELES MESA LAND CO., Owners. 3600 W. SLAUSON. VErmont 0140.

Widow Forced To Sell
Or lose 7-rm. home, like new. Big lot, close to everything. Cut price $4150. terms. Key 3928 S. Vermont.

5-ROOM & 4-ROOM, $4850. All hdw. floors, dbl. gar. 1 blk. car. Nr. 64th st. Income $60 mo. Woodard. 5710 Vermont. YO. 2787.

OUR home, 4 rms., screen porch, glass sleep. pch., hand decor. in oil, paved st. Bargain. 1314 W. 94th Place.

SEE NEW 6-ROOM BEAUTY. $5500. $750 CASH. 1256 W. 64TH ST. COLE, BUILDER. TH. 7036.

ANGELES MESA. West Blvd. home on 50x138 lot, leaving city, $5500 buys it; terms. Call 5724 S. Western.

4-RM., sac., $2650, $30 mo. Lge. gar., chicken yd., fruit, small payment dn. See Draper, owner. 345 So. Hill st.

$20 MO. buys 5-rm. mod. stucco. gar. No int. M car. 208 W. 103RD ST.

East and Southeast —50-C

6-RM. stucco on lot 80 ft. by 148, well located. A real buy & easy terms. Inquire at 9735 CALIFORNIA ST., South Gate, Cal.

$25 DOWN, $15 month, buys 3-rm. frame bungalow, lot 40x122, good condition. PL. 4248.

5-RM. stucco, just completed. Owner will sacrifice. $3750. Call PL. 4248.

INCOME PROPERTY—
For Sale —57

IDEAL FOR CLUB
EDUCATIONAL
HEALTH HOTEL
OR
Institutional Purposes

UNUSUAL OFFER BY
OWNER TO SELL
LEASE OR TRADE
Hotel Apts.
2030 GRIFFITH PARK BLVD.
North of Sunset Blvd.

Wonderful group ground floor brick buildings. 7500 sq. feet with every modern convenience. Approximately 3 acres enclosed by walls, gardens, beautifully landscaped. Old world atmosphere, worth seeing.

Convenient to boulevards and rapid transportation.

CALL MR. WATSON, OXford 1175.

MORTGAGE CO.
SACRIFICE BEAUTIFUL 4-FAM. FLAT. ORIGINAL PRICE $20,000; TAKE $12,500. 10-RM. SPANISH DUPLEX. WAS $15,000; TAKE $8750. LIBERAL TERMS.
Forest L. Beal
333 Roosevelt Bldg. TR. 4901.

Without Doubt
We have the best buy in a duplex in Hancock Park, near Bev. Blvd., that there is in all L.A. Strictly Spanish. Income $3180 a year. Mtg. $15,000 at 7%. Equity $7500. See us at once for the exceptional bargain.
LOVE REALTY CO.
119 So. La Brea. OR. 8903.

$12,000 Annual Income
from these two new and attractive apt.-houses. Wilshire-Beverly dist. Price for both, only $75,000, newly, beautifully furnished. Want $12,500 cash and other property for $39,000 equity. JOS. R. SCHILLER, EX. 2928.

PHONE MAdison 2345
for TIMES Want-Ads. No credit arrangements necessary. Courteous, experienced ad-takers, day & night, will help you with your copy if desired.

1916 Crenshaw, $65,000
New 22 apts. bldg., income $13,000, lot worth $15,000, complete furnished, latest features, only $10,000. Cash req. Mr. Kris. RE. 4875.

Finance Company
Has 12 new apt. houses from $35,000 up.
... Title Ins. Bldg. FA. 3051.

SUBURBAN PROPERTY—
For Sale —58

BEAUTIFUL 5-rm. home, ½ acre, assorted fruit, gar., chick. equip., close to schl., stores & car line. Pr. $5250.
SCHWARZKOPF REALTY CO.
668 West Huntington Drive
No. 1 Santa Anita Ave.

ONLY $10 MONTH
Beautiful fruit-covered 1-4 acre in heart of Studio City, North Hollywood. OWNER. OXford 7851.

Arcadia
PRICED for quick sale, 2 ac., mod. bung., fruit, near bus. dist., sch. & transptn. 429 Calif. St., Arcadia.

Bellflower
AUCTION
FRIDAY, APRIL 25TH, 2 P.M.
... The furniture will be sold by the piece.
H. N. WOOD, Auctioneer. AX. 9716.

Culver City—Palms
AUCTION
THURSDAY, APRIL 24TH, 2 P.M.
...
H. N. WOOD, Auctioneer.

San Fernando Valley
10 GOOD LOTS in Van Nuys. Nr. schools & stores. ...

San Gabriel
$6000, 110x30, cor. San Gabriel Blvd. & Central ave. Own. ...

Santa Monica
LARGE lot overlooking ocean on Adelaide Drive. ...

Temple City
SEE 2435 Baldwin ave. before it is sold. 6-r. stucco, lot 100x190.

Tujunga
SACRIFICE 2 LOTS, $450 EACH. OWNER. AL. 3783.

BEACH PROPERTY—
For Sale —59

BALBOA Island, bay front, 2-story, large rms., fireplace, pier and float, splendid condition. Price $12,500 clear. Smaller property or lot as part & some cash, balance terms. Owner, 621 N. Canon Dr., Beverly Hills. Phone CR. 6491.

Hermosa Beach
Nice duplex, near ocean $5500. Will accept good auto up to $1000 as first payment. GEO. A. STINGLE, 513 Camino Real, Hermosa Beach.

MANHATTAN BEACH
Fully improved lots. Foreclosure bargains. Your own tms. UN.9234.

SACRIFICE Hermosa Beach 4-rm. fur. bung. Gar. in connection. ...

LAGUNA, 7-rm. hse. ½ blk. ocean. Offer. C. H. Paxson, owner. AN.4377.

POULTRY AND RABBIT—
Ranches for Sale —60

SEND your name and learn of the CHARLES WEEKS POULTRY COLONY, the MOST INTENSIVE POULTRY CENTER in the world today, where sandy soil, irrigating water, balmy climate, home market, low cost of poultry houses and WINTER GARDENS make it an outstanding location for beautiful, self-supporting GARDEN HOMES. Charles Weeks' lectures every Sunday, 2 p.m., on his own little farm on Sherman Way near Owensmouth in west end of San Fernando Valley. Address CHARLES WEEKS, box K, Owensmouth, Calif.

CHICKEN RANCH
1 acre of oranges, fine condition, 4-room modern home, garage and chicken plant. Fine location near foothills. Gas, electricity and water. 30 miles from L.A. I must sacrifice this at approximate cost of 1st mortgage, small down payment and easy terms on balance. Trustee, address ... box ..., Times Branch.

HOME WITH INCOME
½ acre with brand new equipment for 1000 chickens ready. Also 4-rm. house, 2 bedrms. and breakfast nook. Garage. Located at 763 BALDWIN AVE., BALDWIN PARK. $3500, very easy terms. Owner. ...

AUCTION AUCTION
Sat., Apr. 26, 1 p.m. ...
Willis Land Co., 1343 S. Vermont.

COUNTRY, FARM, RANCH—
Properties for Sale —61

NEW TRACT OF FAMOUS BUTTONWILLOW RANCH OF
MILLER & LUX
has just been put on the market. For the farmer or investor it is a wonderful buy. Rich, deep sediment soil.
Produces heavy yields of all crops.
Abundant Water
Ideal conditions for ALFALFA, COTTON, VEGETABLES.
This land is in the agricultural heart of Kern county, 25 miles west of Bakersfield, 3 hours from Los Angeles. Good roads, excellent school, close to shipping point.
Buttonwillow Cotton
took 1st prize at last year's Kern County Fair.
Buttonwillow Wheat
this year will make a record yield.
Let us show you this land.
Send in this coupon with no obligation to you.
Miller & Lux Inc.
Room 905, 215 West Sixth street, Los Angeles.
Name ....
Address ....

MOST RAPIDLY SELLING and developing orchard land section in California is the avocado and citrus lands close in to the town of Vista. $450 per acre and up. Easy terms. Plenty of water, rich soil, equitable climate, splendid class of people. Full information and illustrated descriptive folder on request. Edwin G. Hart, Inc., 724 Van Nuys Bldg., Los Angeles. TRinity 4521.

2 ACRES
Sacrifice, good soil and water, gas, electricity, 30 miles from L.A. near foothills. Must be sold to settle estate. Small down payment and easy terms. Trustee. Address MR., box 432, Times Branch.

FROSTLESS FALLBROOK'S finest avocado land planted and expert care for three years at $1600 an acre, including water, taxes and everything. See RAYMOND WAYMAN & SON, owners, Fallbrook.

GOOD profitable groves. Building sites. Country estates. Gordon F. Blackwood, Realtor. Office on Blackwood Ranch, 2 mi. S.E. Glendora, On U.S. Hiway 66. Member Pomona Valley Realty Board.

22 ACRES, house, garage bldg., soft drink stand, 3 wells, on highway near Hanford. Foreclosure, price only $1700 cash. Act quick. Mae Donald, 112 N. Irvin st., Hanford, Calif.

MEAD'S AVOCADO GARDENS
All size tracts, some planted. 1 hr. from L.A. Fine soil, surplus water. Selling below value, easy terms. Owner, 208 W. 2nd st., Santa Ana.

FOR good buys in poultry ranches, groves, acreage, trades.
W. A. SINCLAIR
101 So. Sierra ave., Fontana, Calif.

AVOCADO, citrus and vegetable land in Fallbrook district. Now is the time to buy. See Saml. H. Grafin, Realtor, FALLBROOK.

Antelope Valley
Imperial Valley
LEASED Meloland, 80 acres, sell for irrig. dist. assessed value. Carter, 973 N. Mariposa, L.A.

Mojave River District
FOR SALE—Near Victorville, 580 acres $18,000. About 300 acres alfalfa land, water near surface. 631 HIGGINS BLDG., L.A.

Vista Irrigation District

MOUNTAIN, RESORT, LAKE
Property—Sale, Exch., Etc. —62

SACRIFICE ON ACCOUNT OF ILLNESS, beautifully located 3-rm. mountain cabin, furn., at Arrow Bear in San Bern. Mts., just off lake. Full price $550. ...

EASTERN, NORTHERN, PTY.
For Sale, Exchange, Etc.
For Sale —63

Southern Oregon Farms
ROGUE RIVER VALLEY offers mild climate, best soil, low-priced land with plenty gravity water. Write for FREE list. R. V. Williams, Secty., Medford, Ore.

For Exchange —63-A

BEAUT. 3-flat bldg. in Chicago, loc. Rogers Park, near lake; 6 rms., 2 baths, reception hall, sun parlor, elec. refrig., all leased. For L.A. inc. No agents. Address H, box 586, Times Branch.

IOWA FOX RANCH
7 A., home, garage, fox ranch fully equipt. 14 pair reg. Silver Fox, several litters young. Take Calif. basis $15,000. $1800 Inc. B. & L. W. M. FRANKLIN, 1791 E. Colorado, Pasa.

GOOD 5-rm. hse. in Seattle, value $5000, close in, near good schools & churches. Exch. for hse. in Alhambra or West L.A. Phone day, El. 1858 and after 6 p.m. Alh. 5178-J.

6-7 RM. brick houses, in Denver. Income $260 mo. Exchange for prop. in or near L.A. CA. 4608 or Address F. box 98, Times Office.

GOVERNMENT LANDS—
and Relinquishments —66

THERE are thousands acr. homestead land Riverside Co. open for entry under Homestead Act. Write for blueprint. J. Doyle, 719½ W. 41 st.

160 A. relinq. nr. Littlerock. $600. Address H., box 584, Times Branch.

ORANGE, LEMON, WALNUT
Avocado Groves—Vineyards
For Sale —65

FINEST Valencia orange property in Orange Co. Choice foothill location. No smudging, adequate cheap water, beautiful bldg. site. 10.21 acres planted last summer, nr. Santa Ana, where groves are very profitable. Cheap at $1550 per acre. Easy terms. P.O. box 265, Beverly Hills.

IF YOU WANT best buys in groves, poultry ranches or irrigated lands, for dependable information and service see
C. P. SHAW, JR., Realtor.
Opp. tower at Fontana, Calif.

FINE citrus and avocado grove, 14 yrs. Fallbrook dist., frostless 45 A. fine home and inc. Sac. $75,000. Terms. H. E. NIGHTINGALE, 239 W. Florence.

$6000 equity 5-yr.-old walnut grove for cash or income.
1214 DETWILER BLDG. TR. 8641.

REAL ESTATE—
For Sale—Miscellaneous —70

BUY foreclosures and save money.
We have a number of well located properties of every description that have recently been acquired thru foreclosures, ranging from $500 to $100,000 in price, that can be had with a small payment down, balance your own terms. Come in and let us know your wants.
H. F. MILE CO.
710 Citizens Nat'l Bank Bldg.
FAber 1964.

OIL PROPERTY—
Miscellaneous —67

40 A. ½ int. for sale. Nr. producing well. Weaver, MU. 9918.

OWNER sac. val. New Mexico oil lease. In need of ready cash. HE. 1920.

OIL PROPERTY—
Miscellaneous —67

HAVE full equipment and lease, shallow field, close in. Want $2500 payroll money, fully protected. Appointment. MO. 10288.

WANTED—
Real Estate
For Cash, Not Classified —71

PHONE MAdison 2345
for TIMES Want-Ads. No credit arrangements necessary. Courteous, experienced ad-takers, day & night, will help you with your copy if desired.

Miscellaneous —71-X
THE FRANK MELINE CO. can sell your property quickly by our proven auction method. Let us explain, no obligation. See ALBI, 3rd floor, 706 S. HILL ST.

Want Real Est., House
CASH—NO TRADES
QUICK ACTION, BUYERS GALORE
REDILION, 650 S. Spring. TR. 6865.

WILL buy equity of $10,000 to $25,000 in good apt. or small business prop. & assume one mtg. only. Owners only. Send details by mail. James A. Hool, 340 ROOSEVELT BLDG.

PROPERTY Sold for Cash
COMMISSION WHEN SOLD.
OWNER CALL IN PERSON.
3024 W. WASHINGTON ST.

OUR BUYERS WANT PROPERTY that is priced right—generally they pay CASH at Public Auction. O'Connor, FI. 2134, 641 S. Western Ave.

WILL consider cabin site to $600 on income lot near heart of city. Total price $1370. Bal. easy. ALbany 0283.

CLEAR lot or real equity for guaranteed 7% securities. Address H, box 341, Times Branch.

IF YOU WANT CASH FOR YOUR PROPERTY, CALL H. N. WOOD, 700 W. 48TH ST. AX. 9716.

Houses —71-A
HAVE beautiful 5 acres walnut grove, value $12,500, clear. Want home near same value west side of city. Might assume some. Agents co-operate. A. D. Van Vranken Co., 1006 Or. Rep. Life Bldg., 8th & Spring Sts. TR. 9784.

TRADE 4-rm. house, Inglewood restricted dist. $4250, for lot L.A.

Wilbur W. Brown, Realtor
107 SO. COMMERCIAL ST.
INGLEWOOD PHONE 330.

WANT 6 or 7-rm. home, consider hillside, prefer furnished. Have $2500 equity in D zone lot, 100x140 for down payment. OL. 7207.

WANT 6 or 7-rm. house, close in Hollywood. Have $3000 equity in beaut. 6-rm. house & $500 2nd T.D. as down payment. UN. 9765.

WANT hse. or dbl. not too far from car line. Have lge. homesite w. of Sherman Oaks, value $6750, clear. Might assume small mtge. OX. 7161.

CASH for 6 or 7-rm. bung. at today's values. Beverly-Fairfax dist. OR.1211.

Lots —71-B
Want Vacant Lot
Have $2500 8% first trust deed on 5-room home, lot 50x130, occupied by owner, single garage, will take vacant lot and assume. See OWNER. 7140 South Western ave. YOrk 9128.

WANT lot, for 5, 11 rms., 2 on 1 lot, 5 rms. each, subject to bank incumbrances only. Hurry. I am called to Ohio. 2719 Hollyridge Dr. MO. 4516.

BUILDER will make substantial cash down payment on west side lot; will give T.D. for balance due in 1 year. MR. WATKINS. CA. 8314.

WE have buyers for lots on T.D. basis. Also buyers for good T.D.'s. 320 Holly. Sec. Bldg. HE. 8209.

2ND T.D. for B-zone lot. Will add cash or assume. OL. 6707.

Acreage —71-C
WANT El Monte 3-10 acres, improved & unimproved. Owners only. H. L. Clark. VA. 6955 eves.

Business Property —71-D
WANTED: San Bernardino business or industrial lot. Geo. W. Schilling, 10315 Venice Blv. Phone Culver 2805.

Income Property —71-E
WANT from owner, court or apt. bldg. Will assume, have corner 100x90 ft. on major business st., ripe for stores, hotel, apts., income as is $165 mo. Equity $22,500. Bank loan $12,500. 7%.
CHAS. UMBSTEAD
404 Johnson Bldg. Ph. VA. 3542.

WANT from owner, income property, will assume, have 2-story, 7-room house, equity $6000, mtg. $3000.
CHAS. UMBSTEAD
404 Johnson Bldg. Ph. VA. 3542.

REAL ESTATE—
For Exchange
Miscellaneous —72

INCOME $58,000
4-story brick. Big lot. Exceptional west side location. Close to high-class shopping district. Bus and car line. An attractive apartment home with every comfort and convenience. One encumbrance. Good trade to around $100,000 considered.
Let's Talk It Over.
CLINCH & THURTLE
444 So. Western ave. DR. 2368.

New Brick Building
Fronting on two streets; cash secured leases. Present income $410 month; price $46,000, mtg. $7700. Want clear dist. duplex or B zone lots for equity. Mr. Dunlay or Mr. Boyd.
LAACK & WILLIAMS
DU. 3300. 3730 Wilshire Blvd.

BUSINESS BLDG.
FOR EXCHANGE
Have 3 stores on Vermont, 100% rented, $1200 income, one loan $6000 for 20 years. Price $14,500. Will accept lot or small home in exchange to $8500. OL. 1241.

$32,000. LARGE attractive close-in ranch, 15 minutes from Hollywood. All orchard, chicken equip., house, etc. Paved street. Want flats, court, duplex, etc. L.A. DALTON, 221 S. Vermont, WA. 1915.

SUMMIT CLEAR
14 UNIT 3-R. DUPLEX APTS.
$110,000. MTG. $24,000.
LUXURIOUSLY FURNISHED
INCOME $18,000 ANNUALLY
REDILION. TR. 6865.

Lots Of Clear Lots
For real honest equities in small houses or flats. M. C. Somers, 1114 Architects Bldg. VA. 6058. No comm.

INCOME FOR VACANT
Glendale, 8-family, furnished. Will take clear vacant down to 1-7% ... FA. 1136.

L.A. DUPLEX for Northern Calif. ranch. Income $75 mo., bank loan $3500. M. Leverton, Gen. Del., EUREKA, CALIF.

EXCHANGES
W. M. GARLAND & CO.
Spring St. at 9th. FAber 4041.

APT. SITE, 50x200
Near Hollywood Blvd. & Western av. Want house or sml. income. HE.2117.

CLEAR 2½ acres making 15 lots 50x145, nr. San Fernando Blvd. $6000, for 4-flat or dup., assm. 1 mtg. Ben Bell, TU.4336, WH.5927, 740 S. Bdwy.

WANT Alhambra or Glendale single or dbl. bung. Have 2-story res. nr. Adams & Normandie. EM. 5063. RO. 8047.

HAVE $52,000 worth of scattered clear properties to exchange for good income. ROUNTHWAITE, 311 S. Vermont. WA. 3488.

HOLLYWOOD B zone, 50x140, 6-room bungalow, 2-story stucco in rear. Pr. $15,000, mtg. $5500. Want beach or city. OWNER. HE. 7805.

14 ACRES clear, 1 mile east of Palmdale, on the blv. Will assume. Bring in your trades, we can match them. Peterson, Vermont at 10th. DR. 5288.

MODERN 2-story stucco apt. bldg., heart of Hollywood. Price $60,000. Income $7200. Want orange grove. 351 S. LaBrea. L.A. WH. 7814.

DOWNTOWN brick. What have you to exchange for $65,000 equity? Miller & Oldfield, 12533 San Vicente Blvd., Santa Monica 22927.

30 A. ALFALFA & garden land, cheap water. Planted in beans. $6000. 2d mortgage. Want 3 bdrm. home. ...

DUPLEX 1 loan $6000. Also Pico Blvd. lots. Owners submit. RO. 2673.

OCEAN view lot, so. coast, for inc. or ? Owner. OX. 1095.

REAL ESTATE—
For Exchange
Miscellaneous —72

ORANGE GROVE, 60 AS. NAVELS, in finest condition. 2 pumps, all equipment, best setting fruit we've ever seen. Estimate $25,000 to $30,000 crop. Modern 2-story home. Price $125,000. Want inc. that stands up. Assume 1 mtge.

110 ac. RANCH in Valencias, plums, etc. $75,000. Want inc. Assume $30,000.

STOCK RANCH, 4000 ac., $120,000. Want inc. Will assume.

S. H. WEST & CO., INC.
6777 Hollywood Blvd. GL. 0237.

Income $11,400 Annually
Large business corner, 150x106, on cross town artery adjacent to major intersection, improved with 2-story brick containing prominent auto agency, U. S. Sub. postoffice, etc. Secured leases from two long-time tenants. Encumbrance $40,000. 3 yrs. 7%. Will consider clear acreage, grove or city for equity. See Mr. Petty or Mr. Boyd.
LAACK & WILLIAMS
DU. 3300. 3730 Wilshire Blvd.

NEW DUPLEX
FOR EXCHANGE
$27,500
Well located in Beverly Hills, and leased, subject to $11,000 first trust deed, due in 3 years.
BEVERLY HILLS REALTY CO.
400 Beverly Drive. OXford 6133.

Business Property
FOR
good apartment house in Los Angeles offer high-class business property in Glendale. Price $75,000, one mtg. $32,500, about 2 years to run. Submit for quick deal to
STANDARD REALTY COMPANY
414 South Brand, Glendale.
Los Angeles Phone CAp. 5129.

DOWN AND OUT ? ?
Or up and coming? We have many down, but not out, with incumbered property wanting clear. Many up and coming with clear property that will take on a burden. See us at once. We have the largest exchange listing in the U.S.
PHILLIPS & REAM
S.E. cor. 6th & Western. WA.1171.

EXCEPTIONAL DUPLEX
New Windsor Sq. district. Built to last indefinitely, has 11 lg. rooms, big lot. Imposing appearance. Hi class neighborhood. $6500 1st mtg. Proves real value at $18,500. Accept part trade & small amt. cash for equity. Ph. Mrs. Aldredge, EX. 1149. Leaving town. Want quick results.

HOLLYWOOD APT.
On one of the best apt. sts. in Holly'd. 20 units. Income $1050 mo. Only one mtg. $44,900. Price $75,000. Trade for clear city or country. MR. KRAUSE.
PHILLIPS & REAM
S.E. cor. 6th & Western. WA. 1171.

R. E. BROKERS
BE OUR REPRESENTATIVES.
We will build and finance for your clients on their clear lots and pay you liberal commission.
SECURITY BLDG. CO. OF L.A.
1306 W. 7TH ST. Dunkirk 1833.

Want Pasadena Bus. Lot
or home, for Hollywd. bus. lot on Santa Monica Blvd. $22,500, subj. to $10,000. 1st only. LESLIE GORDON, 8564 Santa Monica Blvd. OX.

5 acres 9 yrs. old, $1500 per ac. Heavy producers. Crop & farming contract perpetual. Cheap water. Consider L.A. trade. Want clear lot as down payment. Owner. 1343 W. Arlington.

$4000
Contracts on Chicago homes for income equity west of Western. Clear vacant or what have you? Geo. W. Schilling, 10315 Venice Blvd. Phone Culver City 2805.

NEW 12-rm. duplex, strictly modern, tile baths, elec. refrig., etc. Price $15,000. Wilshire-Beverly dist. Will consider smaller property, local or eastern. Owner. EX. 8881.

919 N. REXFORD DR.
½ blk. no. Sunset. New 12-R. Span. mansion, reduced to $40,500. 3-yr. old family orchard. Wond. landscaping. See today & ph. OX. 4112.

DO YOU WANT TO TRADE?
WE HAVE WHAT YOU WANT
Cash and Clear Properties
HARRY GROSSMAN
304 Haas Bldg., 7th-Bdwy. TU.2471.

EXCHANGE
Choice San Bernardino business corner. $45,000 equity, subject to $14,000 Sav. Bank loan, for well located L.A. home or inc. ...

LOS FELIZ HOME
Must sacrifice immediately equity—6 rooms. ...

EXCHANGES MY SPECIALTY
B. W. CROWE
STORY BLDG. VA. 1834.

Exchanges of Merit
621 I. W. Hellman Bldg. FA. 5854.

WE TRADE ANYTHING. If you want action try a busy office. Stephens & Co., 461 N. Western. HE. 8207.

WANT old home on B zone lot for duplex, Wils.-La Brea dist. No agts. Address H, box 302, Times Office.

WILL accept residence or lot as down payment on beautiful 4-family flat. OWNER. DU. 7624.

OIL station, including good blvd. corner, nr. San Bernardino. Want L.A. property. AT. 6248 or VA. 3321.

EXCHANGES, MU. 2522

REAL ESTATE—
For Exchange
Miscellaneous —72

WANT LONG BEACH
COURT OR FLATS
for fine 3-story brick apt., well located in L.A. One first of $30,000 at 6%. Pays well but health compels moving to beach. Mr. Spencer.
S. A. Greenlee Co., Inc.
2314 Wilshire Blvd. OR. 1188.

8-APT., N. of Franklin ave. Each apt. has 3 bedrms. Beautifully furnished. Have good equity $15,000. Want clear lot or house. GR. 7938.

DUPLEX, 12 rms., 1 mtge. $7500. Wilshire dist. for what? OR. 2873.

Houses —72-A
MUST SELL
BEAUTIFUL HOLLYWOOD HOME
2015 WHITLEY AVE.
242 ft. frontage, val. $63,000
House value $55,000
Total value $118,000
SACRIFICE PRICE
$57,500
Will consider good trade. Shown by appointment only. Co-operation with brokers. Ph. EM. 1531. CR. 8530. Santa Monica 26538.

14-RM. house, spacious grounds. Large trees, shrubs, etc. Ideal home on Foothill Blvd., Altadena. For sale at sacrifice, or submit for equity. VA. 9788. HE. 9187.

2 HOUSES, E. 3rd st., value $4500; trade for 1 or 2-acre farm, not more 25 miles from L.A. 109 So. Main. MUtual 9093.

MOVING from San Jose to Los Angeles. My 6-rm. home & clear lot for house or double. Los Angeles. Address E. box 175, Times Office.

5-ROOM HOUSE NEAR 24TH and Vermont. Lot 50x135. $8750. Want lot or smaller house. Owner. 2303 S. Vermont. RE. 7707.

HOUSE to trade for clear L.A. lots or A.R. farm. $5000 to $7000. Owner, 759 E. 75th st., L.A.

6-RM., 2-sty. Span. res. nr. La Brea & Beverly Blvd., exch. for smaller home or inc. lot. Owner. WH.6879.

DBL. bung., Highland Park, trade for acre ranch or unimp. A. close in. Owner. 6002 York Blvd. AL. 3310.

6-R., 2-sty. Span. nr. La Brea & Bev. Blvd. Want smaller home. WH. 6879.

6-R. HSE. 10 min. U.C.L.A. want lot L.A. or furniture. OL. 8527 before 9.

5-ROOM STUCCO BUNGALOW FOR LOT OR WHAT? VA. 0313.

CLEAR furn. home, Hollywood, 5-rm. Trade for Tulsa. Box 77, Tulsa, Okla.

Lots —72-B
CHICAGO
48-apartment bldg., on corner, income over $42,500; equity $300,000; will consider California, eastern, or southern property and give quick, equitable deal. Biggs, owner, box 734, Santa Monica.

SAN the N.E. cor. Inglewood & Balboa ave., Hawthorne, 150x126, 6-rm. house, chicken eqpt., fruit & flowers. Ripe for oil station. Want $15,000. Sacrifice best offer, local or anywhere. 6035 York Blvd. GA.9591.

LOT 70x137. Ripe for apts. Price $14,000. Nearly cl. Want inc. OL. 3023.

50x115 res. lot. Arthur Letts tr. Finley av. What for $6000 eq. OX.0647.

Income Property —72-D
FOR EXCHANGE:
$75,000. Wilshire and La Brea stucco apt.-house, the finest of furniture. No vacancies. Income $935 per mo. Mtg. $32,500, 3 yrs., 7%. Furniture clear. Want a little cash and clear property, local or eastern, for equity of $42,500.
H. G. INGRAM
WY. 3306. 5774 W. 3rd st.

Brick Apt. Bargain
Close in. Always rented. Income $10,000 yr. Real money-maker. Genuine bargain. Clear property for equity. See owner. Nelson. 3923 W. 6th. DU. 8492.

Apt. House Exchange
$32,500 gross income 1929. $120,000 straight mtg. 5 yrs., 6½%. Will take city property to $100,000. See Lord, 365 ROOSEVELT BLDG. TR. 2911.

4-FAMILY FLAT
All rented. Income $2280 yr. Price $22,500. Subj. one mtg. $8500. Trade equity for B or C zone lot.
D. C. DUNN, OWNER. WA. 1474.

DUPLEX, ONLY $16,000
Carthay Center, 14 rms., 4 baths, nearly new. Trade for home or lot. 745 N. LA BREA. GR. 8111.

NEW brick apt. New furniture; fine location. Income $12,000 yr. 1 mtg. $55,000, 7%. Want clear eastern or local vacant. OL. 8135.

WHAT have you to trade on my new brick apt. $175,000, mtg. $100,000. Might assume. Address owner. Address GO. box 314, Times Branch.

Country Property —72-E
IDEAL country home near Little Rock. 160 acres, pears and alfalfa, fine irrigation system, good buildings, lawn and shade; all farming implements; price reduced to $64,000. want income property in or near L.A. HO. 8308. E. P. Gray, 1414 N. Hudson ave., Hollywood.

CLEAR
160 acres, imp. ranch, east of Fresno; fine soil, good bldg., a real ranch home; want city, will assume. O. L. Bohlen, 309 N. Ardmore, L.A.

GOOD dairy and alfalfa ranches to exch. for your income business prop. SMITH, TU. 4576.

45 A. nr. Tulare, $1500 1st, $8000 eq. for house or income. OL. 3536.

TO LOAN—
Money
Real Estate Improvements —73

Just Appropriated
HALF A MILLION DOLLARS
To be used for building and refinance loans in Los Angeles & suburbs.
No appraisal fee, no delay, no red tape.
6, 7 & 8%, depending on amount wanted & location.
Robbins Little
Roy E. Naftzger
312 ASSOCIATED REALTY BLDG.
VA. 9191.

LOANS ON HOMES
$10 a Month Per $1000
Includes Interest
Syndicate Mortgage Co.
400-408 Associated Realty Bldg.
L.A. Office—Phone VAndike 2384
Glendale—Douglas 7975-M
Santa Monica—Santa Monica 22475

5½, 6 and 7% Loans
On impr. according to class of prop.
8% ON WELL LOCATED VACANT
GOOD 2NDS CONSIDERED.
Prompt Personal Service.
ROBT. E. BROWN CO.
639 S. La Brea, near Wilshire.
Patrons free parking. OR. 9019.

8% 2nd Money 8%
3 TO 5 YRS. UP TO $500,000
FOR CONSTRUCTION LOANS
LOT PAYOFFS. ALSO 1ST LOANS.
Surety bonds & apt. furniture.
Zeigler Inv. Corp. Ltd.
Pershing Sq. Bldg. TU. 1930.

6%, NO COMMISSION
INSURANCE FUNDS
Brooks Mortgage Co.
716 Union Bank Bldg. TR. 4505.
Branch Office
6012 So. Western Ave. TH. 3629.

6% INSURANCE FUNDS 7%
24-HOUR SERVICE
That will give you the most desirable long-term financing for your home.
MR. MORRIS
125 S. VERMONT. FItzroy 2341.

$10,000 TO $500,000
6% and 7% Interest
Don't shop. Quick action. Low cost. Prefer income. Straight loans.
KELLS & GRANT
Wilshire at Western. DU. 3000.

Liberal Loans on Vacant
8%
Quick Action Any Amount
Hollywood, Beverly or Westwood.
Call Mr. Cheesman. OX. 6111.

BUILDING LOANS
At current rates, our own funds. We also have private funds for refinance from $2500 up.
ASSOCIATED CITY CO. OF L.A.
604 BK. OF ITALY BLDG. TR.6846.

7% NO COMMISSION
3—5 & 10 YRS
NO APPRAISAL OR ESCROW CHG.
QUICK ACTION—NO DELAY.
WOOD-BRUNNER-FIELD, INC.
1015 SO. LA BREA. OR. 1291.

6%—LOANS—6%
PLACED WITH
PENN MUTUAL LIFE INS. CO.
HAVELOCK C. BOYLE
215 W. 6th St. TUcker 1369.

BUILDING loan money, $2500 to $10,000, res. or imp. prop. current rates. EVARTS, 604 Van Nuys Bg. VA.9250.

PRIVATE MONEY. SOUTHWEST ...

TO LOAN—
Money
Real Estate Improvements —73

6 AND 6½%
MONEY
FOR 3, 5 OR 10 YEARS
ON IMPROVED RESIDENTIAL
ON CENTRAL BUSINESS PROP.
LOS ANGELES AND VICINITY
5½%
ON CENTRAL BUSINESS PROP.
WHEN AN ABUNDANCE OF SECURITY IS OFFERED
NO CHARGE FOR APPRAISAL OR ESCROW
Correspondent
NEW YORK LIFE INS. CO.
Winter Investment Co.
11TH FLOOR, I. N. VAN NUYS BG.
Los Angeles. TR.3071. 7th & Spring

MILLIONS TO LOAN
5, 5½, 6 AND 7%
FOR BUILDING & REFINANCING
If you are a responsible party seeking a real estate loan and if your loan is conservative and warrants a low rate, then you will be interested in the money we have to place. We have direct connections with private and trust money here at home. Our service charge is most reasonable. No brokers, please.
C. W. Patterson Co. Ltd.
558 S. Western. DRexel 1115.

CONSTRUCTION LOANS
3 YEARS STRAIGHT for L.A. and vicinity. Prompt appraisals and answers. Bring your plans and park free in ROOSEVELT BLDG. Garage, 7TH & FLOWER. ROOM 610.
Ralph G. Wolff Co. TR.8816

BEFORE
Borrowing money to build a home or to pay off your present mortgage
INVESTIGATE
the Insurance Plan Loan which costs
LESS THAN 7%
531 WEST SIXTH STREET
Los Angeles. VAber 2231

5½%, 6 AND 7% LOANS
3, 5 AND 10 YEARS
According to class of property. Make application direct to this office and secure prompt results.
E. L. McCORMACK & CO.
1121 Van Nuys Building. VA. 5269

$250,000
Private funds—can be divided. Interest 6%—7%
City improved or building loans. Owners or authorized agents.
G. C. HIGBIE
504 Bank Italy Bldg. TR. 0564.

PRIVATE MONEY
ON MORTGAGES ONLY
50 to 60%. 3 yrs. straight on local homes, business and apartments. No appraisal fee.
G. C. DENNIS COMPANY
TU.5179. 1127 Van Nuys Bg. VA.0467

MORTGAGE LOANS
6% AND 7%
JOHN M.C. MARBLE CO.
Established 1900.
609 So. Grand ave. TR. 3776.

6½% INTEREST
3 or 5 Year Loans.
On single residences or duplexes. Los Angeles, Hollywd. or Bev. Hills.
MEINE BOND & MTGE. CO.
706 So. Hill st. TRinity 6451.

5½% MONEY 6%
INSURANCE FUNDS
THOMAS MORTGAGE COMPANY
810 S. Spring st. Top floor. TR.3846
Financial correspondent, Prudential Insurance Co.

PRIVATE FUNDS
Quick action. Minimum cost. 30 years of personal service.
GLEASNER-FRAZIER & DUNN
VA.2101. 1108 Citizens Nat. Bank

7% MONEY
DAVIS MORTGAGE CO.
Agents for
THE MORTGAGE-BOND CO., N.Y.
VAndike 9440. 312 Story Bldg.

UNION CENTRAL LIFE INS.
Funds for loans on residences and small residence income prop.
7% NET. PROMPT ACTION
REDFIELD, VAN EVERA & CO.
215 W. 6th st. VA. 2871

Private Money
STRAIGHT LOANS
O. P. ROBERTSON & COMPANY
6160 Wilshire Blvd. OR. 4111.

6%—Private Funds—7%
Improved or vacant—Also ranches.
E. R. EARNEST & CO. Est. 1907.
Hugh R. Walker, Jr., E. R. Earnest.
318 Detwiler Bldg. TR. 9075.

QUICK ACTION
6% & 7% LOANS. 12% SECONDS
CAMPBELL MORTGAGE CO.
723 Title Insurance Bldg. TR 9933.

BUNGALOW BUILDING LOANS. Also 12% TRUST DEED MONEY
WM. McBURNEY, JR.
516 Pershing Sq. Bldg. VA 2601.

HEAVY REFINANCING
Wilshire, Westwood, Beverly Hills
QUICK ACTION
UNION INVESTMENT CO.
126 S. LA BREA. WH. 0314.

6% Insurance Funds 7%
For Real Estate Loans
BEV. HILLS SECURITIES CORP.
444 No. Beverly Dr. OXford 7693.

PRIVATE money on homes occupied by owners, Hancock Park & Beverly Hills. No bonus or comm.
R. T. FRENCH. OR. 6722.

BUILDERS or those wishing home lots at half price if you build.
BEEMAN REALTY COMPANY
923 SO. VERMONT.

6% Insurance Money
7% priv. loans. Deupree Mtg. Co. OX. 6558. Cal. Bank Bldg., Bev. Hills.

FOR INFORMATION ABOUT
How to get a loan
SEE WM. H. HARWOOD CO.
210 W. 6th. Rm. 311. MU. 3873.

Plenty Money for Vacant
2nd T.D.'s. Good refinancing loans.
ROBERTSON. GR. 8885.

WILL make 2nd mtg. loans on real estate, amounts $5000 to $25,000 on improved property. Kass & Ruebens. VA. 1822.

LIBERAL APPRAISALS, straight or mo. paymts. Imp. prop. or to build. Low rates. Write Ashmun Inv. Co., 4435 Whittier Blvd. Ph. AN. 4648.

VACANT OR IMPROVED
Prefer Wilshire, Beverly Hills or Hollywood. 7724 Beverly. OR. 3300.

6% Money—No Bonus
FIRSTS ON HOMES. GR. 4363.

$15,000 to $750,000, any amt. construction loans. Also refinancing. No brokers. Fred T. Slimpau. WH.4016.

PLENTY of money to loan on city improved or vacant. R. W. KINSEY, 810 South Spring. VA. 0463.

$3000 TO $7500 ON VACANT OR IMP. CALL MY AGENT. WA. 4863.

Vac. Refinance & 2nd T.D.
PECK. OX. 2902. Beverly Hills.

TO LOAN—
Money
Real Estate Improvements —73

GET A BANK LOAN
NO COMMISSION
We have funds available for building or refinancing loans in any amount on good properties.
Apply at any one of our fifty-seven offices.
CALIFORNIA BANK
Mortgage Loan Departm't
629 South Spring. Los Angeles.

ANY amount $5000 to million on imp. properties and for bldg. purposes.
W. W. MINES & CO.
A. F. Beal, Mgr., Loan Dept.
1001 Stock Exch. Bldg. TR. 2834.

SHORT & long-term loans at 6% on improved prop. & bldg. operations.
MORTGAGE GUARANTEE CO.
626 S. Spring St.

7% PRIVATE money. Also cash for 2nd T.D.'s. VE.9566. Eve. AX. 7231.

$20,000 to loan. Will divide. 7008 S. Western ave. PLeasant 6246.

Diamonds, Jewelry —73-B

10 MILLION
DOLLARS TO LOAN
Diamonds And Jewelry
Lowest Rate Of Interest
No Loan Too Small
No Loan Too Large
Pledges Held 13 Months
Private Loan Booths
PROVIDENT
LOAN ASSOCIATION
846 S. Broadway
New Orpheum Bldg.
Entire 3rd Floor

MONEY to LOAN
ON
Diamonds and Jewelry
CONFIDENTIAL
COURTEOUS, EFFICIENT SERVICE WITH PRIVACY. PLEDGES STORED IN BANK DEPOSIT VAULTS.
Lincoln Mortgage Co.
SUITE 1075
Subway Terminal Bldg.
417 South Hill Street
BETWEEN 4TH AND 5TH.

FOR 60 YEARS
A Financial Institution
FOR DIAMONDS &
JEWELRY LOANS
SPECIAL LADIES' DEPARTMENT
A. B. Cohn & Bro.
305 Warner's Downtown
Theater Bldg., 7 & Hill

DIAMONDS, JEWELRY and other personal property.
Courteous, private, confidential. References, leading banks & jewelers. Lowest rates. Established 1902.
LADIES' DEPT.
MARKWELL & CO.
707 SO. HILL. SUITE 805
TUcker 9291

Diamonds & Jewelry
HIGHEST PRICES PAID FOR GOLD, PLATINUM & JEWELRY.
Hollywood Loan Co.
Suite 203-6-7, Security Bank Bldg.
HOLLYWOOD BLV. AT CAHUENGA

Automobile Loans —73-C
AUTO LOANS
AND REFINANCING
CUT RATES
Out-of-State Cars Refinanced.
"Your present insurance accepted"
Hillman Auto Loan
307 S. FLOWER. MU. 6138
HOLLYWOOD BRANCH
1230 N. VINE. HE. 1863
Open eves. & Sun. at 307 S. Flower

AUTO LOANS
No Insurance Required
WE MAKE OUR OWN COLLECTIONS AND DO NOT TRANSFER YOUR CONTRACT.
L. L. MIDDLECOFF
Loaning capital of
J. L. BLODGETT
1911 S. FIGUEROA
WE. 7381. EASY PARKING

AUTO LOANS
Ten years of "BANK-LIKE" Service
Assures Satisfaction
DONALDSON
300 West Pico st., corner Hill st.
REFERENCES: YOUR BANK OR ANY COMMERCIAL AGENCY

Miscellaneous, Salary, Etc.—73-D
LOANS
NEW METHODS
We are able to obtain loans FROM $10 TO $50 for men or women steadily employed.
WE GIVE YOU CASH
Our service is quick and confidential. We require no security or indorsers.
Columbia Loan Brokers
(LTD.)
617 Foreman Bldg. 7th & Hill sts.

$400 TO $5000
Will loan on easy repayment plan to people of character. 3300 WILSHIRE. Mr. Cardner. OR. 8701.

ARE YOU IN DEBT?
WE WILL HELP YOU.
210 TRANSPORTATION BLDG.

CASH advanced to pay your bills. 604 Financial Center Bldg.

QUICK money if stead. emplyd. Hrs 8:30-6 p.m. 846 S. Bdwy., Rm. 708.

MONEY WANTED—
Real Estate, Collaterals —79

WANT $3500 for 3 yrs. 8% interest. New 7-room stucco bungalow, dbl. garage, lot 40x130. Value $7000. Gifford, 5308 11th Av. VErmt. 1198.

WANT private money for conservative 7% 1st T.D. $12,500, 3 yrs. ...

MONEY WANTED—
Real Estate, Collaterals —79

AMERICAN MORTGAGE
COMPANY
$22,500—7%. 5-room stucco bung. 3511 Allen St., between Lowell & Sheffield Sts. Lot 40x125. Ins. $3250. Val. $5000.

$5000—7%. 5-rm. stucco bung. and 4-rm. stucco bung. in rear. 1300 Maltman Ave. nr. Descanso Dr. Lot 50x150. Ins. $8000. Val. $10,000.

$7000—7%. 1st loan on owner's home, St. Andrews nr. W. 10th, 8 rms., 2 baths. Lot 50x125. Val. $15,000. Mr. Mosher.

$8500—7%. 1st T.D. Maturity Jan. 16, 1933. Monthly installments including interest $75, commencing July 1, 1930. Beautiful 7-rm. 2-sty. stucco residence, 2738 McConnell Dr. nr. Cresta Dr., Westwood. Lot 57x131x88. Ins. $12,500. Val. $17,500. Comp. & occupied.

AMERICAN MORTGAGE
COMPANY
1049 S. Hill St. WE. 9131.

WANTED
$3000 1st trust deeds on blvd. corner 150x120 worth $10,000. 8% interest and good bonus. Call NORMAN LYON.
HAROLD G. FERGUSON CORP.
TR. 2904. 730 S. SPRING ST.

WANT $10,000, 7%, ON 20-RM. MODERN FLAT BLDG. LOCATED IN WILSHIRE DIST. VALUE $30,000. INCOME $300 MO. OWNER. OX.7164

WANT $15,000, 7% bldg. loan, close in blvd. frontage adjoining major corner. Good loan.

$6000, 7%, vacant, 75x300, next to a major corner on blvd. A very conservative loan.
ROBERT E. BROWN. OR. 9019.

I NEED CASH
Will sacrifice $4000, 8% First Trust Deed for $3600 cash, security 7 rooms, 3 bedrooms, A-1 location. Owner, 7140 South Western Ave. York 9128.

Want $10,000 & $20,000
1st loans, 8% on Wilshire Blvd. LESLIE GORDON, 8564 Santa Monica Blvd. OX. 7220.

WANT $3500—8%

MORTGAGES, TRUST DEEDS
Stocks, Bonds, Etc. —77

$10,000, 7% 1st trust deed, 2½ yrs., secured by new two-story residence located in San Marino, near Huntington Hotel. Appraised value $30,000. Will allow $250 discount for immediate sale. Terrace 7188 or Terrace 1902 eves.

Want Vacant Lot
Have $2500 8% first trust deed on 5-room home, lot 50x130, occupied by owner, single garage. See owner. 7140 S. WESTERN AVE. YO. 9128.

5% Disc. $2000 1st T. D.
3 yrs., 8%. New 7-rm. English stucco residence. ...

PYMTS. GUARANTEED
$2444 8% T.D. for $1700. Paying $35 per mo. ...

WANTED
FIRST & SECOND LIEN TRUST DEEDS
WESTWOOD MTG. & INV. CO.
417 So. Hill st. MUtual 2311.

Trust Deeds Wanted
Ready cash, quick action. No brk.
CALIFORNIA RESERVE CO.
404 S. Spring st. 2nd fl. FA. 1181.

$1,549, 8% T.D. for $1,000
Secured by 6-room stucco close to Van Ness Ave. See owner, 1737 West Florence Ave. YOrk 8134.

LA BONTE & RANSOM
132 N. LARCHMONT. GL. 2161.

WANT reasonably priced lots or equity in or near Middle West town. Will trade good Southern Cal. suburban. Address D, box 224, Times Office.

MORTGAGES, TRUST DEEDS
Stocks, Bonds, Etc. —37

40% DISCOUNT
Will sell my $2300 8% Trust Deed for 40% discount, security 7 rooms, 3 bedrooms, 2 baths, 50' lot, paved street close to yellow car, restricted and built-up district. A-1 location. See owner, 7140 South Western Ave. YOrk 9126.

WANTED—First mortgages and trust deeds. Also good seconds. Large or small. Installment or term. Mail your description and lowest price. Owners only. MUTUAL FINANCE CORPORATION, 614 Guaranty Bldg., Hollywood.

$550 OFF
Will sell my $1550 8% trust deed for $1000 cash, secured by new 7-room 3-bedroom 2-bath home in choice location. See owner, 1757 W. Florence Ave. YOrk 9126.

A-1 trust deed, $1600, 8%; discount 25%; priv. party. MO. 10754.

MONEY LOAN OR T.D. BOUGHT. Podol, 6253 Hollywd Blvd. HE. 1195.

MINES AND MINING—
Miscellaneous —80

AM in position to present 2 or 3 good mines to real, honest people who mean business. Please write DR. H. L. M. WRIGHT, 569 S. Fremont ave.

PREORGANIZATION syndicate. Must complete May 1st. $500 units. 200% profit provided in financing. Address F. box 157, Times Office.

$1500 2ND T.D., pays $30 mo. incl. int. On Westwood home. Disc. 20%. OR. 6704. 7365 Beverly Blvd.

WE are open to negotiate eastern finance for worthy mining or oil property. 208 W. 8th St., Room 702.

APARTMENT, HOTEL
and Income Lease
Hotels—Rooming Houses —81

APARTMENT HOUSE FOR LEASE
44 rooms, Western Avenue district. 5-year lease. $10.00 rent, private park. $3750 handles.
CASON-HARDERECK & CO.,
MU.0020. 512 Rowan Bldg., 5th-Spng.

75 RMS. 30 S. 5D. Close In
Long lse., cheap rt., money maker. Cash & trade. 236 N. Vrmt. DU.7426

DOWNTOWN hotel of over 100 rms., well furnished, good lease. Price only $17,300. Terms. Fitzmartin, 904 Edwards-Wildey Bldg. TU. 3432.

[illegible] apt. W. Side, o'stuf. Rent $200. 4-yr. lease. Inc. $550. Pr. $2300. $1000 cash, trades. Grizzell, 1130 W. 7th.

HOTEL, 12 rms., mod., beaut. furn. Good inc. 3-yr. lease. $1450. Part terms. Worth $2500. Near Goodyear plant. 1109 E. 76th Pl. LA. 2820.

14-RM. east side hotel. Clean. Cor. loc. Rent only $40 mo. Sac. for $750. 321 W. 3rd. Rm. 219. VA. 7943.

ALMOST GIVING this away. 48 beaut. rms. apts. ovstfd. & everything. $2000. GODDARD, 321 W. 8TH ST.

MODERN 65-rm. hotel. 100% baths. Fine lobby: good location. Total price $10,000, terms. TRinity 2501.

11-RM. boarding house. Hdwd. floors, lovely home & inc. Price $700. Some terms. 601 S. Westmoreland.

ROOMING-house, 9 rms., splendid income, walking dist. 923 Francisco st.

9 rms. & furn., worth $300. Sell for $185. Good inc. 218½ S. OLIVE.

11 RMS. furn. & lease $500, rent only $45. 243 W. JEFFERSON.

Apartments—Bungalow Courts—82

$13,000 ANNUAL INCOME
60-room all modern apt., one mtg. Will sacrifice for quick sale. Agent need not ap. Call AX. 9288. Samel.

45 ROOMS, $2000 hdls., new ovstfd. fur., 30 mod. apts., cheap 5-yr. lse. F. W. SHULTZ, 321 W. 3d VA. 6313.

16 BGL. apts., stucco, O.S. furn., nets $200. Nice clean pl. $1500 handles. MR. PUCKETT, 917 W. 6. MU. 4234

LISTEN: $2000 cash, bal. trade. 60 rms. O.S., elec. refrig. WITHROW, 312 Ins. Exc. Bldg., 9th & Olive.

40-40 LEASE on high class 40-rm. apt., furnished & full. $3500 handles. Crankshaw, 618 S. Figueroa. TU.2733

Lease, Exch., Wanted, Etc.—83

WANTED—Furn. & lease apt. or hotel. Address F. box 263, Times Office.

$200 CASH & good lots, want furn. & lsse. 10 to 20 rms. AT. 9061.

$200 CASH & good lots, want furn. & lease. 15 to 30 rms. AT. 9061.

BUSINESS INVESTMENTS—
All Kinds —84

PARTY with $5000 & ability that qualifies, may become executive in industrial corp. A service every home needs. Good salary, big returns. Address R. box 512, Times Branch.

SYNDICATE forming to finance small homes. Indust. dist. Will accept add. capital in amts. of $2500 up. Money in trust. Address W. box 156, Times Office.

PARTNER to finance mfg. of bal. article, preferably with sales ability. Unlimited possibilities. Investigation invited. TR. 4536. 221 W. 77TH ST.

OIL operator needs pay-roll money, shallow production, large wells. Offer substantial interest. Address H. box 475, Times Branch.

FRANCHISES, county & State, small inv., large returns. 432 E. 3RD.

BUSINESS OPPORTUNITIES
Of Many Kinds
Miscellaneous —85

$500—$1,000
Syndicate being organized to handle patented building device that must be installed in every industrial and office building as required by law. Exclusive patented features give particular type practically exclusive monopoly. Demand just starting, exceeds production. Nation-wide installations compel management to increase manufacturing facilities. Conservative profits estimated over 300%.
Management competent and responsible. Investigation solicited. Address D. box 483, Times Branch.

REAL opportunity to make profitable investment and become manager of finest motor park-hotel and cafe in America. On Highway 80, east Van Buren, Phoenix, Ariz. Recently opened, all new. Business fine. Address Carl F. Schader, Pres. Autopia Motor Park, 1626 Ocean ave., Santa Monica, Calif.

$4,000
Associate with $4000 for half interest in theatrical venture. Successful New York play by world famous author. Bank references furnished and requested. Address P. box 241, Times Office.

NEED CAPITAL
Let us solve your financial problems. Complete incorporation serv. WYNNE'S FINANCE COMPANY, 718 Pershing Sq. Bldg., L. A. New York Office, Suite 710, 150 Bdwy.

HIGH-class business. Original cost approx. $55,000. Weekly cash returns. Old age compels retirement on money made here. Sacrifice for one-half or trade for R.E., T.D., mortgage or ? Address F. box 2, Times Office.

ON our staff we have specialists for every line. Your business liquidated at top figure.
RALPH COEN AND STAFF, AUCTIONEERS,
136 W. Washington. WE. 3655.

I HAVE a $10,000 business proposition where you can make real money on your investment. Will sell or trade for automobile or real estate. J. M. Sorensen, 843 Maple ave. Phone MA. 2174 after 5 p.m.

MECHANIC to own and operate service department for popular car, covering the county. Large number of owners to take care of. Investment $800. Address Z. box 121, Times Office.

SMALL rooming hse. for rent; furniture for sale, reas. Good paying guests would like to board & rm. with new tenant. W. Adams dist. Address H. box 340, Times Branch.

$20,000 Market Lease For Sale $3250, Owner
Address E. box 126, Times Office.

CASH grocery & market, neighborhood, doing $3500 mo. Stock & fixtures $3500, terms, 6 living-rooms, all $75 a mo. Lse. Market rented. Reason, divorce. 919 S. Canyon, Monrovia.

OWNER FORCED TO SELL groc. & meat mkt., doing $700 wk. Most of fixts. with lease. Living qrtrs. A real brgn. C. C. BOYNTON, 341 S. Spring, Rm. 606.

HAVE small article, patented, required by every house and person. Big order offered. Wonderful seller, need money associate. Address J. box 477, Times Branch.

WE mfg. a device, sells for $150 to $1000 over half profits. Every home owner a prospect. 1-3 interest $2500. 1763 Santa Monica Blvd.

OWN YOUR OWN BUSINESS
Franchise & terr. right, $50. $200 req. 530 S. Hobart, Rm. 406. WA. 5215.

WITH $8000 cash you can OWN and operate this new 16-unit furnished stucco apt. with $8000 yr. income. OL. 6127.

MANFG. & Sales Co. have very lucrative opening for live executive. Invest. $2500. 439 H. W. Hellman Bldg.

PRINTER-operator to take charge small shop or will lease to right party. EX. 8941.

USED car lot, comp. equip. Large stock. Prominent corner location. Ready to go. $1500 cash. WE. 6930

COUPLE with $1000 to manage DEL. & LIGHT LUNCH. Wonderful opp. for right parties. 5309 Melrose av.

WANTED—A live real estate salesman. Fine opportunity. Box 467. PORTERVILLE, CALIF.

GOING North, will sell for cash my good bus. A snap. 810 N. Vermont.

STOCK, 2nd clothing & tailor shop, $[illegible] 2 liv. rms. $10. 763 E. 9th st.

BUSINESS OPPORTUNITIES
Of Many Kinds
Miscellaneous —85

OPPORTUNITY—A home—a business and an income all in one. We specialize in good apartment houses in Hollywood and offer some genuine bargains. In buying a rightly located Hollywood apartment house you can always figure on good rents, a full house and increase in land value. With from $10,000 to $100,000 in cash you can buy and meet additional payments out of income. If you will live in the apartment house and manage it yourself you have your home free and add to the income.
Special—a nearly new, well built 4-story, beautifully furnished 100% occupied apartment house on splendid street block north of Hollywood Blvd. Gross income $2100 monthly. Expense $675. Price $140,000. Pay $25,000 cash, have a home, a good income and meet balance out of income.
This is one of many. If you have $10,000 or more call and talk it over. Perhaps we have just what you seek. We own and operate several apartment houses besides acting as agents for other owners. Our own experience will prove helpful to you.
HOLLYWOOD BUSINESS PROPERTIES, LTD.
614 Guaranty Bldg., 6331 Hollywood Blvd.
If you seek a money making opportunity write for free copy of our weekly Advance Information Bulletin.

THE EYES OF THE OIL INDUSTRY ARE FOCUSED ON COASTAL OIL TERRITORY!
Let me tell you of an opportunity to secure an interest with a producing company who have 60 well locations on coastal side of the largest proven oil structure in Los Angeles Basin. 300 consistently producing wells prove this structure.
C. RANDOLPH GREENLEE,
601 Financial Center Bldg.

WOMAN having good car, house furnishings & living income, seeks partner in rabbit-raising enterprise. Christian, owning land preferred. Phone N. Hollywood 332.

HIGH type gentleman who can invest $1000, gen. agcy., lse., dis. Ph. O. C. Thorp, Commodore Hotel

IN warehse. 1 baker, 4 compart. oven, 50 restaur. tables, 175 chairs. Must be sold to pay stor. chg. 127 E. 33rd.

DOWNTOWN cleaning & pressing store, sell acct. illness. 324½ W. 2nd

WILL you trade $3000 for fame plus unlimited possibilities? HE. 8084.

In Alphabetical Order —85-A

ART gift & Kodak shop. Est. 6 yrs. Good lse. Priced low for cash. Owner going into mfg. 3512 W. PICO.

AUTO CAMP
On coast hiwy., north of L.A. Includes ground, store, gas sta., cabins & cafe. Beaut. live oak shade. Best loc. on 101 hiway. Clrs. $300 now. Can double with more cabs. Must return to my ranch at once, so will sacrif. $3000 hdls. NO TRADES. Best buy in Cal. Inf., 1812 W. 9th st.

AUTO repair shop. Never before for sale. Est. 2½ yrs. Very low rent. Complete repair work. Must sell, going east. 5780 Hollywood Blvd.

AUTO PARK LEASE, 90-car capacity, turning 125 cars daily. Shopping dist., downtown. (Pay rent only.) See owner, 904 S. HOPE.

AUTO paint partner, $45 wk. Share profits. Will teach willing wkr. Small inv. 5000 Hollywood Blvd.

AUTOMOBILE yard, good lse., doing nice bus. Must sell, sickness. Mr. Schmitz, 3835 S. VERMONT.

AUTO YARD for rent, $25 a month, at 1815 GLENDALE BLV. NO.[illegible]

AUTO laundry, in super sta., estab. bus. 5923 Santa Monica Blvd.

BAKERY, retail shop, exclusive cake rights, extra equipt., low rent. $400 down & invoice for quick sale. Piggly Wiggly Market, 331 Hawthorne Blvd., Hawthorne, Calif.

BAKERY for rent for 6 mos.; Well eqpt. and good location. Rent $60. Schulz & Co., 314 W. Pico. WE.6799

BAKERY & restaurant for sale. Write C. C. Hamilton, Lemon Cove, Calif.

BAKERY. R. $50. Recpts. $35; up-to-date. $1300. 936 Bartlett Bldg.

BARBER-beauty shop, fixtures, just closed shop. Sac. 915 W. 7. TU.7182

BATTERY station, est. 3 yrs., reas. rent, good lease, no reasonable offer refused as other bus. takes my time. Owner, 100 N. Western Ave.

BATTERY, ig. & radio partner. Sh. net $50 wk. at start. Exp. unnec. if wkr. Sml. inv. 5000 Holly'd Blvd.

BATTERY shop, R. $60. Rcpts $600. A-1 equipt. $1200. 936 Bartlett Bld.

BEAUTY PARLOR, Completely Equipped and Almost New. Located in the Wilshire Miracle Mile District.
Due to bona fide ill health of owner will sell for one-half of actual cost of fixtures. $2500 cash necessary to handle. Courtesy to agents. L. A. Bark, 711 Consolidated Bldg., 607 S. Hill st. TR. 4011.

BEAUTY shop with futuristic furn., good clientele. On Wilshire Blvd. Call OR. 6002 after Sunday.

BEAUTY SHOP 4 BOOTHS. SACRIFICE. 725 N. WESTERN AVE.

BEAUTY shop doing $40,000. Clears $7000. Meyer, 411 S. Main, Rm. 311

BEAUTY shoppe, Long Beach. R. $50. Clears $150. $650. 936 Bartlett Bld.

BEAUTY SALON—A BARGAIN if taken at once. Owner. DU. [illegible]

BUFFET & FOUNTAIN LUNCH, $80 day bus. Lease 20 yrs. Rt. $60. A-1 Fix. & Equip. [illegible] at $1000. INVESTIGATE. 3049 W. Pico.

BUFFET LUNCH. Right downtown, doing big business. Clears $100 week, trial to prove. Price $1200, with easy terms. CURRAN, 612 W. 9th st.

CAFE, most prosperous VENTURA COUNTY, clearing $750 mo. net. Thoroughly eqpt., reas. rent, long lease. Invoices $14,000, netted $30,000 past 3 yrs. This is one chance lifetime. Full price $8500. Terms. E. R. EVANS & CO. 6611-13 Sunset Blvd.

CAFE—Seats 18, all stools. Refrig. system. Good lease. Reasonable rent, clean & nice. Old established place, fine for man & wife. Only $1200. COWPER, 117 N. Daly st.

CAFE WILSHIRE
dist. $175 day average business. Long estab. Nets $1000 mo. profit. Will give trial. Davis, 351 S. Vermont Ave.

CAFE, estb. 6 yrs., sd. fix., mod. eqpt., busy cor., seats 100 tabl., booths, count. Money maker. $2000 req. Consider trade. NEWMAN, TR. 3417.

CAFETERIA, must sell; leaving town. Good bus., worth $1200. $700 takes it. 2218 S. HOOVER.

CAFE, seats 30; real money maker. No competition. Rt. $40. Apt. bus. dist. $800 req. No brkrs. Own. 2317 W. 11

CAFE, excel. loc. Equip. Cost $15,000. Sac. $4000. Reas. lease, owner on prem. 10 to 3. 1419 S. Western.

CAFE, A-1 fixtures, long lse., good bus. Investigate. Owner, 3210 Sunset.

CAFE, A-1 equipt., big money maker, A-1 loc., terms. 936 Bartlett Bldg.

CAFE, SEATS 19.
117 N. DALY.

CAFE, fount. seats 34. Est. 6 yrs. Reas. rt. $300 dn. Own. 5174 Hlywd. Bd.

CLEANING—PRESSING; money mkr., A-1 equipt., sacrifice; terms. 936 BARTLETT BLDG.

CLEANING & pressing store, priced to sell. 3321 W. Vernon Avenue.

CLEAN & press. dntn. apt. hotel dist. Drop-in trade. $150 req. 801 Venice.

CLEAN. Est. $120 wk. bus. Pan-Tex Press. Sac. 2222 W. Washington.

CONCESSION, EXCLUSIVE in large amusement park. Cigars, candy, drinks, ice cream, sandwiches, etc. Trial to prove $500 mo. net. $1500 required. Price $3000. Worth $7000. Same owner 10 yrs. 1812 W. 9th st.

CONFECTIONERY & lunch, doing good bus., price is right, cash, terms, trade. 4423½ Whittier Blvd.

CONFEC. & lunch, Oceanside, money mkr. $4000, terms. 936 Bartlett Bd.

CONF., nr. theater, transfer corner. Ill health, sac. 2222 W. Washington.

DOCTORS wanted to help finance manufacture sanitary beach cart, estab. business; Children's Vehicle Co., 227 N. L.A. st. MU. 3812.

DRESSMAKING & gown shop, fine loc. Rent $30. The kind that always pays. Full pr. $450. Cowper, with Speers Co., Inc. 117 N. DALY.

DRUG store sacrifice on Pico. Cash and good lot. 1427 S. Orange Drive.

DRUG store, clears $900 mo. Real buy. Meyer, 411 So. Main, Room 311.

FRUIT & VEGETABLE STAND For sale cheap on Beverly Blvd. PHONE EX. 5706 FOR APPT.

FRUIT & veg. mkt. est. 10 yrs., low ret., cor. loc., must sell, other bus. Takes time. Sac. Own., 1600 Sunset.

FRUIT & veg. loc., main intersection, cor. 1352 W. Florence. TH. 5101.

GARAGE HOLLYWOOD
110 regular storage. 5-yr. lease. Average $432 mo. profit. $1500 dn. WALLACE, 416 W. 8TH. Rm. 1306-7.

GARAGE, $200, equipped, operating, roomy, Washington & Ince Blvds., Culver City. Mr. Field, Hotel Teris. MU. 3331.

GARAGE & GAS STATION, 3 yr. lse. In big summer & winter resort. No rent. Nets $275 mo. Apt. included. See RICH, 1362 So. Hill, Cor. 14th.

GARAGE-storage, must sacrifice, 50-car capacity, rent reasonable. 5640 HOLLYWOOD BLVD.

GAS station, drive-in market, 5-rm. house, lot 200x200, on main blvd. Good business. See owner. 16361 Vanowen, W. Van Nuys.

GAS station, 2 complete super-service stations, good locations, well established, terms to responsible buyer. Owner, 3801 S. Normandie.

GAS STA. NETS $800
Attractive stucco, 4 visibles, net rt. $85, 7-yr. lease, $1500 down. WALLACE, 416 W. 8TH. RM. 1306-7.

GAS super, clear. $1000 mo. Tire, batteries, repair, wash rack, 5-yr. lse. $5500 full price, terms to resp. party. Illness. 3465 Wilshire Blvd.

GAS STATION—CAFE, 6 LIV. RMS. With brick garage. Cor. main hiway. Heavy traffic. Long lease. Rent money only. 3086 W. Pico at Western.

GAS STATION, 3 PUMPS, COM. DISTRICT. $60 MONTH RENT. PRICE $1000. SEE OWNER. 940 [illegible] ST.

BUSINESS OPPORTUNITIES
Of Many Kinds
In Alphabetical Order —85-A

GAS sta. on major blvd. cor. $14,500, including property. Good business. Terms. REED, 15222 Parthenia st., Sepulveda, Cal.

GIFTS-notion shop. R. $30. Sacrifice, $350. 936 Bartlett Bldg.

GOWN SHOP, good lease, xint loc. & stock. Estab. clientele. Many years. Owner leaving. Make offer. Boris, 7002 Hollywood Blvd. GR. 1446.

GROCERY, $60 day average. A real money maker. Same owner 5 yrs. Elderly couple must sac. Good fixt. Trial. $1000 pr. 1857 No. Western.

GROCERY, open front, same owner 5 years, stock & fixtures $1250. Rent $50. 4 liv. rooms; reason for selling, poor health. 1366 E. Slauson Ave.

GROC. incl. bldg. & land near Owensmouth. ½ a. on blvd. 4 mod. liv. rms., many fruit trees; mny. maker. Sac. $10,000, trms. 936 Bartlett Bdg.

GROCERY. A REAL MONEY MAKING BUSINESS FOR MAN & WIFE WHO CAN QUALIFY. NO AGENTS. ERWIN, VE. 1174.

GROC., meats & veg. $800 wk. All cash bus. No Sundays. Can show you the best buy in L. A. 715 N. Western.

GROCERY (wholesale) $5000, doing $100,000. Clears $5000. Fine buy. J. TURNER, 855 So. L. A. st.

GROC. & mkt., money mkr. A-1 loc., sacrifice. 936 Bartlett Bldg.

GROC. & delic. Clears $300 mo. Real buy. Meyer, 411 S. Main, Room 311.

GROCERY, fruit and vegetables, good location, $600 full price. 158 W. 12.

GROCERY—Good going bus. Priced very low. Owner. 2000 Wilshire Blv.

GROCERY store, excel. loc., no competition. 4348 Normal Ave., front.

GROCERY, liv. rm. This wk. Best offer over $325. 5211 W. JEFFERSON.

GROC., Long Beach; r. $40. A-1 loc., sacrifice, $1200. 936 Bartlett Bldg.

GROC., cash bus., $75 day. No Suns. Rent $30, price $2000. 1495 N. Vine.

GROCERY, neighborhood, on inventory, $400 will handle deal. OA.2571.

GROC., cash sales $100; rent $50. Liv. qrtrs. Want offer. 412 So. L.A. St.

Hamburger & Lunch, $400
Clearing $250 mo. Rent $25, lease. Positively snap. 411 E. Florence.

HOSIERY & lingerie shop, just right for lady. Nice, clean stock. VA.0350.

LADIES ready-to-wear, Westlake dist. $1300. 936 BARTLETT BLDG.

LAUNDRY, estab. Alhambra. Consider partner. Own., 100 S. Palm, Alham.

LUMBER yard for sale, well located. Would accept some clear property as part payment. Address F. box 291, Times Office.

LUNCH, $75 day on salads, drinks, sandwiches, $15 day on candy alone. My business clears $90 every wk. after all expenses. $1200 pull pr. Terms. Trial. 1337 N. Western ave.

LUNCH room, Hollywood, nr. studios. Busy blvd. 23 chairs, comp. equip. $700 req. No triflers. 5710 Melrose ave.

LUNCH and conf. cor. low rent. Adj. picture show house. Well equip. Reasonable. A-1 prop. for couple. 149 E. SANTA BARBARA.

LUNCH, $140 DAY BUS. DOWNTOWN Cor. in hotel, rent $125 mo. Gd. lse. $1000 mo. profit. Owner going east cause of SACRIFICE. 3049 W. Pico.

LUNCH, CANDY & DRINKS
downtown corner, 3-yr. lse. Rt. $40. FULL PRICE $1650. 3049 W. PICO.

LUNCH room & soda fountain. $150 up. Some exchange.
802 W. EIGHTH ST.

LUNCH & sandwich spot. Everything new. 10 stools. Reason for selling. 1-year lease. 420 No. Western ave.

LUNCH & bakery goods. Excl. apt. dist. Low rent, good lse., fine for couple. $1300. 1001 N. Vermont.

LUNCH ROOM. Busy blvd. loc. Rent $10. A little gold mine for couple. Small inv. Curran, 612 W. 9th St.

LUNCH Room, 7 stls., 4 booths. Fully equipt. $400 handles. 618 W. 9th St.

LUNCH room, 42 stools. No Sundays. Free rent. 638 N. Western.

LUNCH, 12 sts. Low rent. Does $40 daily. A bargain. 1812 W. 9TH ST.

LUNCH RM., sac. terms; money mkr., well equipped. 936 Bartlett Bldg.

LUNCH rm., owner going east. Part cash, bal. terms. 4350 W. Adams.

LUNCH room, 12 stools, good location. Investigate. 530 S. FIGUEROA.

LUNCH room, full price $75. Open & makes wages. Call 1910 W. PICO.

MACHINERY business (2nd hand) for sale or trade at Kingman, Ariz. P. O. BOX 763.

MACH. shop, good location, plenty bus. Owner retiring. 6233 S. Western av.

MAIL ORDER OPPORTUNITY
We have live lists of people who have written to Hollywood for photos and novelties connected with the movies. These lists are favorable for your use at low rates. Address F. box 286, Times Office.

MEAT mkt. (WHOLE & RETAIL) Well equip., large cooler, tracks, etc. Est. 9 yrs. Sub-rents almost pay rent. Moving larger quarters. 1[illegible] W. JEFFERSON. RE. 4[illegible]

ORANGE juice & soft drink stand for sale, established trade, good location. Owner. 638 S. Flower st.

ORANGE juice stand for sale by owner, good bus. & loc. 210 S. Hill.

Partner Dude Ranch
Have 20-yr. lease on some of the finest virgin territory in So. Calif. 72 miles by 170 miles & I mean miles, not acres. Highest class clientele. Opportunity to make fortune. 1812 W. PICO ST.

PARTNER, lady or gentleman, $7500 needed by franchise holder for that wonderful line of Auburn & Cord front drive cars. Will return same plus ½ interest to active or silent partner. For full details 930 7th st., Santa Monica, Phone [illegible].

PARTNER WANTED by building contractor. I have number of signed-up contracts. Want man to help on jobs or business part. Nominal investment. 1812 W. PICO ST.

PARTNER—Mfg. bus. $6000 in orders ready for shipment. 450 machines installed in L.A. alone. Business cleared $2000 last mo. References req. $1,500 full pr. 1557 N. Western.

PARTNER wanted, or man to finance good business prop. Can furnish position with good salary & good security on money invested. Need $1000 for orders on hand. MU. 1903.

PARTNER wanted by builder doing cement and plaster work. Want partner to help on jobs or outside work. $750. Owner, 1612 W. Pico st.

PARTNER for office & distribution. Estab. big profits, closed territory. Invest. fully sec. by equipt. on hand. Call 2621 S. HILL.

PARTNER wanted in a rabbitry, small investment, exp. not necessary. Single elderly man preferred. Address R. box 491, Times Branch.

PARTNER with $2500 for priv. school in 2-acre park with 12-rm. mansion, heart of Hollywood. HE. 8287.

PARTNER for light mfg. Prefer machinist. 1-3 int., share of profits. $1000 req. to expand bus. WE.9620.

PARTNER for estab. transfer & storage bus. $500. 639 N. Western.

PARTNER, lady or gentl. Bridal shop est. 7 yrs. 724 S. FIGUEROA.

PARTNER—Printer pref. New menu system, big oppor. 4520 Sunset Bld.

PICTURE FRAME STORE and SHOP stock and equipment, whole or part. 6035 HOLLYWOOD BLVD.

POOL room, 4 tables, 2 snookers, 2 pool. Have steady trade. A-1 location, no competition. Forced to sacrifice acct. sickness, doing $300 on pool alone. Look it over. 1639 W. 7.

POOL hall, ½ interest for sale. 428 E. 5TH ST., city.

POOL hall, 1 bowling alley. Money mkr. 6 tbls. $4000. 936 Bartlett Bld.

RESTAURANT, pool room, garage, filling station for sale or exchange. Oro Grande, Cal., on Arrowhead Trail. $15,000. See J. B. Kinser on property.

RESTAURANT, $100 DAY BIZ.
12 booths, 25 stools. Same owner 8 years. LIVE town, joining L. A. Investigation invited. 3049 W. Pico.

RUG shop, Ocean Pk., est. 5 yrs. Clrs. $350-$400. $3000. 936 Bartlett Bld.

SANDWICH shop, soft drinks, etc., nr. City Hall, depot, bus. Rent $36. Terms. 123½ N. Glendale, Glendale.

SHOE rep. shop. Good bus., loc. & lse. See this. 3919 W. 6th st.

SOFT drink & candy business for sale. Call at 1616 NORTH VINE.

STORE, cor. adj. theater. Exc. loc. for confectionery & lt. lunch. $35 mo. on lse. Own., 231 Black Blg. VA.6563.

TEA-RM., DOWNTN. HOTEL COR. $200 hdls. Seats 22. New. Suitable 2 ladies. Owner. 947 W. 6th st.

Business Wanted —87

WANT auto camp on main hy. within 200 mi. L.A. for $6500 equity in 6-unit fur. court & house in Bellflower. Write G. W. BARTH, Norwalk.

WE SELL BUSINESSES FOR CASH
CHAS. F. HOLLINGSWORTH
Licensed, Bonded Broker. WE. 0232.
1022 S. Hill st. Ground floor.

PRIVATE party has $5000, $10,000 to finance bus. prop., going bus., or household necessity. J. TORNEK, 443 S. NEW HAMPSHIRE. EX. 8737.

AUTO park or storage garage. Want to lease. Will pay 3 mos. advance rent. Consider partnership. H. Newcomb, 1061 W. 22nd st.

CAPITALIST desires to purchase substantial interest in established domestic refrigeration sales & service company. Write 1346 S. Flower st.

DO YOU WANT TO BUY OR SELL? SO. CALIF. BUSINESS EXCHANGE, 204 GROSSE BLDG. TR. 5311.

WIDOW, $15,000 to invest, wants safe invest., good rate of interest. Address D. box 546, Times Office.

CASH paid for your store, merchandise or fixtures of any description. Phone TUcker 1820.

YNG. man will work for small salary & part int. in going business. Address R. box 487, Times Branch.

WILL invest to $10,000 in good deal. What have you? 1118 Lincoln Bldg.

WANTED: $40,000 stock of gen. mdse. Address O. box 469, Times Branch.

LIGHT mfg. plant wanted. Will trade property. Eliot 3976.

SPOT CASH FOR YOUR STOCK OR Store. PHONE VA. 9785.

LEGAL—
Notices —88

VERA B. COOPER, having left my home, I will not be responsible for any debts contracted by her after this date, April 15, 1930. Signed, N. W. COOPER.

JUVENILE-RULE ROSTER READY

Committee for Boys' Week Gives List of "Officials"

High School Lads to Handle Reins of Government

Federal, State and Local Posts to be Occupied

In the final stages of its plans for the celebration of Boys' Week, which starts next Sunday with Boys' Day in the churches, the Boys' Week committee yesterday announced partial completion of the list of boys who will occupy Federal, State, county and city offices on Boys' Day in citizenship, which will be observed next Tuesday.

For one day the reins of government will pass into the hands of the youths of senior public and private high schools.

The police department is preparing an especially heavy day for the boy officials, including a city-wide visit to penal institutions, a luncheon at which Chief Steckel and Assistant Chief Finlinson will speak, and practice at the pistol range.

Chief Scott of the fire department is to decorate his "successor" with an embossed badge and present him with a diploma of office.

While the complete list of juvenile public officers will not be ready until today, partial list was given out yesterday as follows:

President of Board of Supervisors, Dick Miles; Undersheriff, Wilfred Bastues; County Tax Collector, Grover Taylor; Superintendent of County Charities, Max Levine; County Coroner, Norman Sprague; County Jailer, Leo Seibert; County Purchasing Agent, Rush Owen; City Jailer, Dick Maddox.

President of Playground Commission, Nelson Power; Public Defender, John Oswell; County Clerk, Duncan McLennan; State Highway Engineer, Paul Chew; Corporation Commissioner, Earl C. Voorhies; Attorney-General, Dick Wells.

State Real Estate Commissioner, Ralph Collier; manager Social Service, Kenneth Johnson; State Civil Service, Joe Everett; Chief Trial Deputy District Attorney, Robert Biggs; State Health Officer, Norman Wood; Fish and Game Commissioner, Libera Guttero; Department of Agriculture, Melville Heiman.

Judges of the superior courts—Darrell Finnegan, Benjamin Culley, John Guedel, Joe Maguire, Willard Pickell, Bill Christensen, Antonio Odriosola, Robert Bromley, Frank Irving, Bradford Case, Ernest Phillips, Clarence Rogers, Paul Schweinfurth, Oran Lieb, George Stevens, Walter Clark, Harry Kelso, Wendell Hellman, Lloyd Pack, Kell Garner, Bernard Johnson, Harry Kaplan, Joe Kaplan.

Judges of the municipal courts—Jack Russell, Dick Rafferty, Bob Moore, Tom Case, Lonnie L. Fitz, Raymond Sayles, Don Dunn, Ray Lear, Clifford Franklin, Jack Llewelyn, Wilbur Thomas, Kenneth Morgan, Bob Reed, Al Goodman.

Police Department—Chief, Karl Baer; Assistant Chief, George Allen; Deputy Chief, Jack Morrison; Chief Detective, Tom Richardson; Crime Prevention, Max Shuhef; Vice Division, Fred C. Dodge; Transportation, Elsworth Theriault; Traffic Division, Fred Schmidt; Property Division, Fred Kaufman.

Seventy-seventh-street Station, Al Lincoln; Wilshire Station, John Edwin Scruby; University Station, Paul Straub; Hollywood Division, George Wyman; Central Division, Stanley Pollock; Lincoln Heights, Clyde Johnson; Hollenbeck, Lee Frankovich; Newton Street, Davis Skinner; Georgia Street, Jack Wykoff; Highland Park, John Arthur.

Water and Power Department—President Water and Power Board, Frank Springer. Department heads: Willard Arnott, Jack Cortelyou, Dave Gershon, Tom Bonynge, Douglas Wilkinss, Domenico Dona, Vernon Schlosser, Charles Ducommun, Graham Edmondson, Charles Hunter, Bennett Williams, Lloyd Brown, Joe Kearin, Chris Kitching, Jack Berman, Morrison Wood, William Mullen, Lawrence Nessamar, Hal Von Breton, Victor Potik, George Nebb.

Fire Department—Chief, Fred Rodriquez; President Fire Commission, Bill Roberts; Battalion Chiefs, Jeff O'Hern, Victor Budarin, Ted Greenlaw, Scott M. Hackley, Jack Ingram, Fenton Barnshaw, Gordon Carr, Joe Danziger, Marvin Kahn, Sol Pollock, J. Courtemanche.

CRASH CASE SCHEDULED FOR TODAY

Pico Banker Charged With Running Down Girl Will be Arraigned at 2 p.m.

Accused of having run down and seriously injured Verla Cutler, 17 years of age, 342 South Fourth street, Montebello, while she was riding a motorcycle on Whittier Boulevard Tuesday night, J. H. Wailes, 40, Pico banker, is scheduled to be arraigned in Municipal Court at 2 p.m. today on charges of driving while drunk and failing to stop after an accident. Appearing in court yesterday, Wailes was ordered held under bail of $1000.

C. O. Sorenson, 49, Whittier real estate operator, who deputy sheriffs assert was riding in the car with Wailes, paid a fine of $10 in the Belvedere Justice Court yesterday for violation of the county ordinance against drunkenness.

Miss Cutler is in the Murphy Memorial Hospital suffering from a compound fracture of the leg and loss of blood.

Investigating officers reported that Wailes was overtaken in his automobile and held pending their arrival by J. C. Wills, 1218 Lyman Place, of the city fire department, who declared he witnessed the accident and pursued Wailes's car at a speed of more than fifty miles an hour. Miss Cutler, the officers stated, was riding a borrowed motorcycle in company with Miss Frances Morgan, 19, of 428 West Manchester avenue, on another motorcycle.

COUNTERFEITER CONVICTED

A jury in United States District Judge Cosgrave's court yesterday found John W. Barnes guilty of counterfeiting silver dollars. Llwellyn Hatfield who recently pleaded guilty to a similar charge testified against him. Both men are to be sentenced Monday.

STORE MANAGER ROBBED

Two bandits with revolvers yesterday held up W. C. Atchinson, manager, in a Safeway store at 1831 Hyperion avenue, robbing him of $90. They escaped in a car.

LEGAL—
Notices —88

NONRESPONSIBILITY
This is to notify all concerned that Irvin Kesler, Russ Bldg., San Francisco, will not be liable or responsible for any debts or accounts contracted by Mrs. Irvin (Pauline) Kesler.

ON and after this date (April 21, 1930) I will not be responsible for any debts contracted by my wife, Leona E. MacIntyre. Kenneth A. MacIntyre.

NOTICE—After this date I will not be responsible for any debts contracted by my wife, Thelma Gay Moebius. Mr. Russell Moebius. April 23, 1930.

ON and after this date I will not be responsible for any debts except those contracted by myself. LEE FLANERY.

TOO LATE—
To Classify —43

6 RMS., mod., dble gar. $55. 1126 N. WESTMORELAND. MO. 13862.

Gratitude Expressed by City

Offering of Tribue
Councilman Henning (right) presenting engrossed resolution to Harbor Engineer George Nicholson praising him for part in winning War Department approval of breakwater plans.

PORT ENGINEER COMMENDED

Nicholson Presented Laudatory Resolution for Work in Washington on Harbor Project

Optimistic over the favorable outlook for passage at this session of Congress of the appropriation of $8,346,000 for Los Angeles Harbor breakwater extension and dredging projects, Harbor Engineer George Nicholson returned from Washington, D. C., yesterday and reported that California Senators and Congressmen are making every effort to push the matter to a successful conclusion.

Attending the regular session of the Harbor Commission yesterday, Nicholson was presented on behalf of Los Angeles with a handsomely engrossed resolution of commendation recently passed by the City Council. The presentation was made by Councilman A. E. Henning, chairman of the Harbor Committee, who lauded Nicholson's work in obtaining approval of the chief of engineers for the rivers and harbors, and the House Committee, of the breakwater extension and dredging plans.

THE RESOLUTION

The resolution, in full, follows:

Whereas, the board of engineers for rivers and harbors, War Department, unanimously recommended the construction of the greater breakwater and several other needed improvements involving the expenditure of $8,346,000 for the Los Angeles and Long Beach harbor area, and,

Whereas, a request for the above improvements, and allocation for their construction has been incorporated in the rivers and harbors bill now before Congress, and,

Whereas, Mr. George Nicholson, harbor engineer for Los Angeles, played a very important part in bringing about the above desired achievements,

Now therefore, be it resolved that the City Council of the city of Los Angeles extend to Mr. George Nicholson its sincere thanks and appreciation for his important part in the consummation of these improvements and that a copy of this resolution be presented to Mr. George Nicholson.

CREDIT DISCLAIMED

The engrossed resolution is signed by President Sanborn of the City Council, Chairman A. E. Henning of the Council's Harbor Committee, and City Clerk Robert Dominguez.

In response to Henning's commendation, which was applauded by the harbor board, Nicholson modestly disclaimed credit, declaring it should go to others. All he did, he said, was to attend to his duties.

The harbor board also passed separate resolutions commending Senators Shortridge and Johnson, Congressmen Carter, Evans and Crail of California and Congressman Dempsey of New York, chairman of the House Rivers and Harbors Committee, who were named by Nicholson as very helpful in bringing the need for the appropriation to the attention of Congress.

Nicholson reported that data furnished on the phenomenal growth of Los Angeles Harbor commerce had much to do with arousing the interest of the Washington officials in the breakwater extension plan.

Sea Mystery Opens Gap in Breakwater

A small gap was created yesterday in the Long Beach breakwater, when rocks were dislocated by the unprecedentedly strong surge, which has been evident at Los Angeles-Long Beach harbors for more than two days.

At Fish Harbor four boats under construction at Al Larson's yards were jostled and scraped, while vessels at various points in Los Angeles Harbor snapped their lines at their docks. Among them were the Tongking, which abandoned Berth 53 and went to anchor; the Columbia, Hamburg Maru, San Vicente, Koyo Maru and even in Wilmington waters the vessels strained at their lines.

The N.Y.K. liner Chichibu Maru, which pulled up mooring bits the day before, singularly lay without visible movement at Berth 229, while adjacent ships were shoved forward and astern by the wash.

Unconfirmed reports of an earthquake off Central America suggested a possible cause for the phenomenon.

'Late' Husband Loses His Wife

It is mental cruelty for a husband to keep a wife waiting dinner for him day after day, according to Superior Judge Gould, who yesterday granted a decree of divorce to Mrs. Dorothy McCue, wife of Francis McCue, New York business man.

"For two years he failed to come home to dinner on time," the wife asserted. "I was forever waiting for him to arrive. Finally he told me he liked to stay away from home and that if I did not like it I could return to my parents in California, which I did."

SALVATION ARMY HEAD WILL SPEAK

Commissioner Gifford to Address Advisory Board Gathering Here Today

Commissioner Adam Gifford, head of the Salvation Army in the eleven western States and Hawaii, will be the principal speaker at the seventh annual congress of advisory boards of that organization meeting in the Biltmore today. The commissioner will speak at the noon luncheon, when he will outline the work for the Los Angeles and South Coast division before a select group of business and professional men who will be guests of the Los Angeles board. Charles S. Hutson and William May Garland, together with Brig. James C. Bell, commanding officer of the division, will act as hosts.

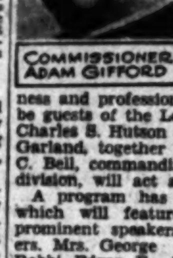

COMMISSIONER ADAM GIFFORD

A program has been outlined, which will feature a number of prominent speakers and entertainers. Mrs. George Herbert Clarke, Rabbi Edgar F. Magnin, Joseph Scott and Burr McIntosh will be among those of prominence in religious and business circles to have a part on the program. Brig. Bell will speak before the congress, showing the needs and outlook for 1930. Ranson Dale Gifford, tenor, will provide musical entertainment at the luncheon.

Reports will be given of the men's and women's social welfare work by Lieut.-Col. William H. Gooding and Adjt. Nettie Brown. Other reports covering the work of various departments will be discussed by leaders of the different phases of the work.

During the afternoon women friends of the Salvation Army will hold open house at the women's home and Maternity Hospital, 2670 North Griffin. Staff Captain Maude Lee will be assisted in her work as hostess by eighty-three society women of Los Angeles, Beverly Hills, Hollywood and Pasadena.

CHUN CHAN MAN OF TWO COUNTRIES

Nationalist "Envoy" from China Declared Native in One Passport

Passports indicating him to be a citizen both of the United States and of Nationalist China now rise to check the entry here of Dr. Chun Young Chan, who arrived on a Japanese liner this week representing himself as the newly appointed Nationalist Consul to Los Angeles.

He remains under detention at the immigration station at San Pedro, with prospects that his case will require many days to clear up.

In the meantime customs officials have taken his thirty-two pieces of baggage to a Los Angeles warehouse to await inspection when Chan may be released. Nothing irregular has been revealed, but the trunks have not been examined, according to a customs agent.

No intercession on Dr. Chan's behalf has been made by any Chinese government agency, according to immigration and customs officials.

CHUN YOUNG CHAN BORN IN HAWAIIAN ISLANDS

HONOLULU, April 23. (AP)—A. E. Burnett, in charge of the immigration station here, replying to a radiogram from San Pedro immigration authorities, today said that official records here show that Chun Young Chan, appointed honorary Chinese Consul at Los Angeles, was born in Honolulu.

MILITARY GROUP CONCLAVE ENDS

Reserve Officers Keep Cole of Detroit as Leader

New Orleans Selected as Next Convention City

Von KleinSmid Speaks on Preparedness Need

Col. Walter C. Cole of Detroit was re-elected president of the Reserve Officers' Association of the United States at the closing session of the annual convention of that organization, conducted yesterday at the Biltmore. Other officers elected include Lieut.-Col. L. Kemper Williams of New Orleans, senior vice-president; Maj. H. K. Bentley of Washington, treasurer; Col. James Barnes, Princeton, N. J., historian; Maj. William Carter, Brooklyn, N. Y., chaplain; Col. Charles H. Rutherford, Phoenix, judge advocate; Lieut.-Col. E. J. Roberson, Washington, secretary.

National vice-presidents elected are: First Corps Area, Lieut.-Col. F. E. Lowe, Portland, Me.; Second Area, Col. Carroll Badeau, New Jersey; Third Area, Col. H. H. Smith, Philadelphia; Fourth Area, Lieut.-Col. E. W. Smith, Clarksdale, Miss.; Fifth Area, Col. P. V. McNutt, Bloomington, Ind.; Sixth Area, Lieut.-Col. J. E. Van Natta, Chicago; Seventh Area, Lieut.-Col. O. E. Engle, Omaha, Neb.; Eighth Area, Col. William B. Tuttle, San Antonio, Tex.; Ninth Area, Maj. W. W. Breite, San Francisco.

RESOLUTIONS ADOPTED

The afternoon session, at which it was voted to conduct the next national convention at New Orleans, was featured by the adoption of resolutions favoring the "utilization of World War veterans in air service, air mail and as commercial pilots, with adequate compensation provided." Other resolutions adopted favor the passage of the Reed-Jones bill, "establishing a reserve division within the War Department" and "the extension of the provisions of the Tyson-Fitzgerald bill to include all reserve officers disabled during a tour of active duty."

Another feature of the afternoon was a more or less good-natured battle in which Lieut. Charles E. Kamp of Houston, Tex., and Maj. Charles K. Badger of California were pitted against the majority of delegates. In a minority report, Lieut. Kamp voiced objections to the National Guard bill which provides for possible transfer of National Guard officers to the organized reserves. Some of the delegates objected to the length of Kamp's address, whereupon Maj. Badger insisted that "the young man from Texas be heard" and expressed himself as "ashamed of you older men for the treatment accorded the patriotic Texan." Kamp was allowed to finish his speech, but the delegates tabled his move to have the convention oppose the National Guard bill.

VON KLEINSMID SPEAKS

The feature of the morning session was an address by Dr. R. B. Von KleinSmid, president of the University of Southern California, who praised the ideals of the various organizations functioning for the cause of peace but who deplored the activities of extremists who fail to recognize the importance of an adequate national defense force.

"The London Conference proved that all nations are not thinking in terms of peace, and it behooves America to be prepared for any emergency that might arise," said Dr. Von KleinSmid.

Presiding at the luncheon given the delegates at the Alexandria, John C. Austin, president of the Chamber of Commerce, told his audience that the Reserve Officers' Association is an insurance factor for the nation.

Distinguished guests at the luncheon included Mayor Porter, Col. Perry W. Weidner, Bishop Stevens and Cols. J. R. R. Hannay and P. S. Golderman.

Today the delegates will be taken on sightseeing trips in and near Los Angeles and at 2:30 p.m. will go to Housh Field to review the R.O.T.C. units of Hollywood, Los Angeles and Manual Arts high schools.

Masonic Club Plans Campaign for Membership

Resolutions were adopted yesterday by directors of the Los Angeles Masonic Club to conduct a membership campaign beginning May 5 and ending May 9 in which time it is hoped to increase the membership by more than 6000. It was announced the purpose of the effort is to place at the disposal of local and visiting Masons club facilities which will have a tendency to promote a better fraternal fellowship.

Lawrence C. Kelley, president of the Masonic Masters' and Wardens' Association of Los Angeles, will head the campaign organized in five groups. Justice Thompson will command Division No. 1; Walter Berger, No. 2; E. M. Smuckler, No. 3; Harry G. Bobey, No. 4, and Supervisor Shaw, No. 5.

Cars in Liquor Cases Attached

Complaints against thirty-one automobiles, operators of which were arrested for violation of the Wright Act, were filed by City Prosecutor Nix in Superior Court yesterday.

This is the first step in confiscating cars for their use in the transportation of liquor. In a few days persons with third party claims against the cars will be required to appear in Superior Judge Gates's court, and make a showing of their interest in the confiscated cars. If this interest is less than the estimated value of the automobiles, the cars will be sold by the Sheriff, and the money paid into the court.

EDITOR RESTING

C. Gardner Sullivan, scenario editor-in-chief for Universal, is enjoying a belated vacation with his family during the cessation of production activities on the Universal lot.

TAYLOR [illegible] TALE [illegible]

Rinaldo [illegible] Hallucin[illegible]

Story to be Check[illegible] for Real [illegible]

Estranged Wife [illegible] Film Associat[illegible]

The confession of [illegible] 41-year-old [illegible] asserted World War [illegible] he murdered [illegible] Taylor February [illegible] branded yesterday [illegible] tectives Taylor [illegible] a mind temporarily [illegible] intoxicating liquor. [illegible]

[illegible]

Rae Schade [illegible] Off of Calen[illegible]

[illegible]

WAXMAN TO [illegible] SIGN ADV[illegible]

[illegible]